Home
CLASSIFIED 386 2121
TELEPHONE 383 4111

# The Daily Colonist.

Vancouver Island's leading newspaper since 1858

Sunny, high 17
Weather Details On Page 2

No. 146 – 118th Year ** VICTORIA, BRITISH COLUMBIA, FRIDAY, JUNE 4, 1976 ** 15c Daily, 30c Sunday

# 3-1 victory returns Barrett to house

—CP

*Demonstrator caught in line of fire along with riot-equipped police*

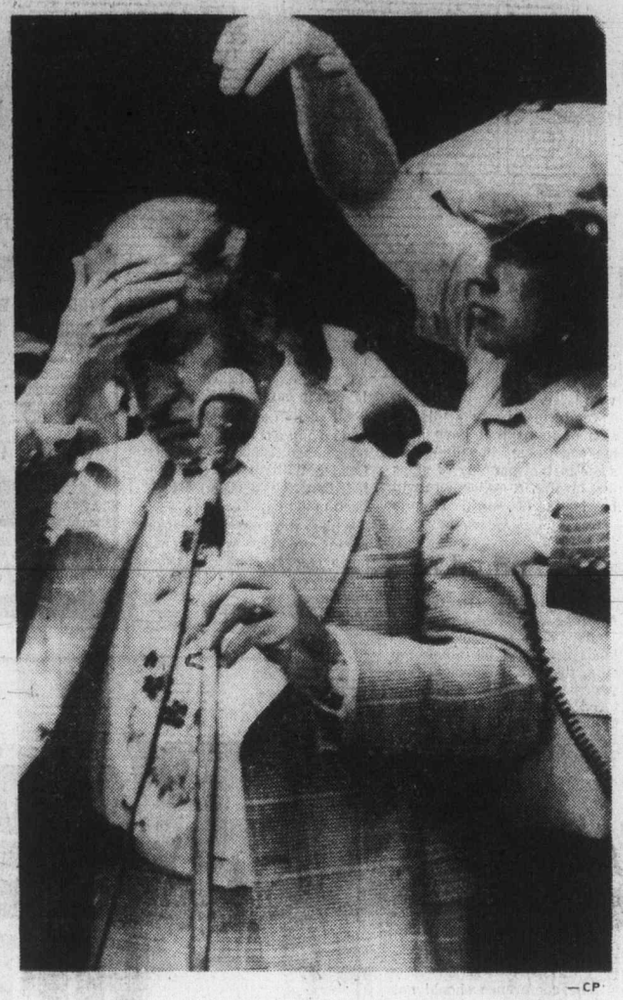

—CP

*Whelan wipes milk from face in barrage from rioters*

## Ministers showered by angry dairymen

OTTAWA (UPI) — Agriculture Minister Eugene Whelan and Regional Economic Expansion Minister Marcel Lessard were pelted with refuse by militants among 10,000 angry Quebec dairy farmers who besieged Parliament for almost three hours Thursday.

At one point, the quick-tempered demonstrators tried to storm Parliament. They broke through a line of unarmed federal police, but were pushed back by stick-swinging members of the tactical squad.

The crowd showered Whelan and Lessard, their own leaders and police with melting butter, powdered and liquid milk, manure and straw, pop bottles, beer cans, wooden placard handles, parts of automatic milkers and sections of the metal riot-control fences set up by police.

Several windows of Parliament's Centre Block were broken.

No one was seriously injured in the violent outbreak. Two members of the RCMP were sent to hospital with minor injuries, but were released after a few hours observation.

The farmers called the demonstration to persuade the federal government not to impose a 20 per cent reduction on Quebec milk quotas unless it provides them with $40 million in compensation.

"We will not negotiate under the threat of force," Health Minister Marc Lalonde declared in a meeting with representatives of the farmers, who stood covered with milk and butter dripping from their clothes.

Whelan tried to speak to the angry crowd, but managed to say only "I am your agriculture minister . . ." before he was pelted with sacks of powdered milk and a plastic gallon milk jug. Whelan then beat a hasty retreat inside the Parliament Buildings.

The regional economic expansion minister then tried to explain federal dairy policy to the crowd and he too was showered with powdered milk and butter. Lessard also withdrew inside the Parliament Buildings.

The crowd then delegated one of its leaders to try and get Prime Minister Trudeau to speak to them. The prime minister declined.

After the protesters tried to storm inside Parliament, the RCMP tactical squad moved in at a trot and managed to beat back the angry demonstrators.

The 75 tactical squad members then stood guard at Parliament's front door. They were showered with refuse which, combined with a light rain, gave the fortress-like building a dairy barn smell.

The crowd was angered that all their demonstration had achieved was a further meeting with the federal cabinet

Continued on Page 2

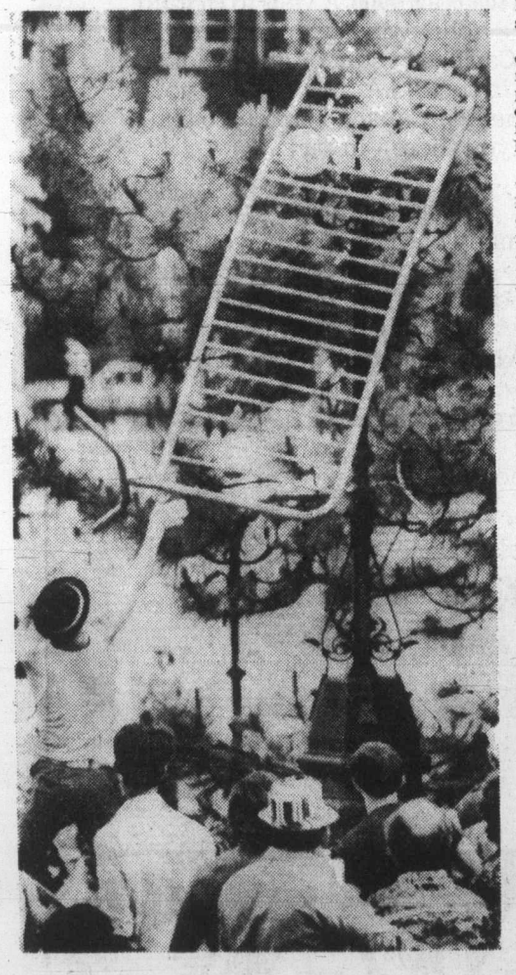

—CP

*Thrown barricade shatters lamps*

## Welcome back, says premier

VANCOUVER (CP) — Former New Democratic premier David Barrett scored a convincing win Thursday in the Vancouver East Provincial byelection over his closest competitor, Social Credit candidate Ralph Long.

Just 31 minutes after polls closed, Premier Bennett stood up in the Legislature in Victoria and congratulated Barrett, whose 18-vote loss in Coquitlam riding to Social Credit candidate George Kerster in the December general election led to the byelection.

As counting continued Thursday night, Barrett held a three-to-one margin over Long. Five other candidates trailed far behind.

Legislature standings now are Social Credit, 35; NDP, 18; Liberals, one; Conservatives, one.

Bennett told the Legislature that "I would like to offer my congratulations on the re-election of the Opposition leader."

"I would also like to offer my congratulations on the high level of conduct during the campaign," said the premier. "We welcome the new member from Vancouver East to the house."

Barrett can take his seat in the Legislature June 14, after a wait of 11 calendar days, according to the Elections Act.

The victory in the historically-NDP riding came after former resources minister Robert Williams resigned his seat in the two-seat riding to make way for Barrett's comeback.

Williams was elected with a 5,000-vote plurality in the general election, but with about two-thirds of the ballots counted, Barrett held an 8,000-vote lead over Long.

In Victoria, NDP House Leader William King said outside the Legislature "this is just wonderful, just as we suspected."

"We are pleased and enthusiastic about his return. He is the best leader we know of the best guy to stick with in these times and that is what we have decided to do."

Shortly after, King and party whip Dennis Cocke carried a chair into the legislative chamber, bearing a sign reading "Dave."

The chair-carrying routine interrupted the premier who was in the midst of defending his budgetary estimates.

**FINAL TALLY**

| | |
|---|---|
| Barrett, NDP | 19,957 |
| Long, SC | 7,016 |
| Siemens, L | 1,039 |
| Lavers, PC | 214 |
| Bader, Ind | 104 |
| Others | 99 |

*Barrett*
. . . convincing win

## 'Reason, logic and love'

VANCOUVER (CP) — A jubilant David Barrett told a victory rally Thursday that his lopsided win proves that "reason, logic, love and understanding is a better way of a democracy and you've proved it tonight.

"There are great fights yet to be won for the ordinary people of this province and to that purpose I dedicate my self," he said.

The defeated Ralph Long said it was quite possible that his defeat was a slap at the government.

He said he would never have entered the campaign if his chances had been assessed properly.

"This was a very one-sided contest," he said. "If I had been more realistic I would have seen it . . . I would not have run."

The disillusioned Long said he probably would not run again.

## Delegates walk out on Israeli speaker

VANCOUVER (CP) — A large group of African, Arab, Latin American, eastern European delegations and head of the Soviet delegation walked out of a United Nations Habitat meeting Thursday, effectively shattering Canadian hopes that international politics would be kept out of the conference.

The aisles filled with people, including 20 Arab and the Palestine Liberation organization (PLO) delegations, as the Israeli representative rose to speak.

Saudi Arabian Prince Majid Bin Abdul Aziz said: "We walked out because the presence of Israel is illegal and against the previous several resolutions of the security council," a reference to a UN human rights resolution.

Shafik Al Hout, a member of the PLO delegation, said a walkout is a UN conference tradition.

The old tactic was revived to protest "against an aggressive state, against its creation and its insistence to remain in territories that don't belong to it."

Majid said the walkout was on humanitarian grounds to support Palestine refugees who had been displaced by Israel from their home.

The Middle East dispute involving the PLO has been a political hot potato since the conference began Monday.

Josef Burg, Israeli minister of the interior and head of the

Continued on Page 2


- South African alleges millions dispossessed. Page 3
- Change will be slow, Marchand warns. Page 42
- Nuclear power 'crucial' stopgap. Page 42


## Legal Aid defrauded by lawyer

Colonist Correspondent

NANAIMO — A Campbell River lawyer, Keith Bowen, has been fined $1,000 in county court here after being found guilty of a charge of defrauding the Legal Aid system.

County court Judge P. T. Millward, found him guilty on only one of five counts of defrauding Legal Aid of $280 between September 1973 and February 1974.

Evidence introduced during the trial indicated Bowen had charged for Legal Aid work which had not been performed.

He was found not guilty on four other charges.

## Two-day difference bug in ferries pact

By DON COLLINS
Colonist Reporter

The B.C. Ferries dispute has been placed safely on the shelf, but by Thursday night union officials were concerned that it might be kept there longer than intended.

The problem concerned the length of industrial inquiry commissioner Hugh Ladner's term.

Labor Minister Allan Williams told the Legislature it was for 30 days, but union sources say they were given the understanding that it would be for two 14-day periods at the most.

The difference is only two days, but is a major one to ferry workers who would be in a position to take job action during the busy July 1 holiday if there was no agreement after a 28-day stint with the commissioner.

The original intention to take strike action was put off when licensed and unlicensed marine service branches of the Government Employees Union agreed to new talks with the Public Service Commission under the direction of Ladner.

Williams' announcement of a commissioner's appointment Thursday afternoon was reported in advance Thursday morning by the Colonist.

Ladner is a Vancouver lawyer with extensive experience in labor matters.

The temporary defusing of the labor dispute was one of two major developments concerning the ferry fleet. Transport Minister Jack Davis introduced a bill that will establish a crown corporation to run the system. Target date for the change is Sept. 1.

Under the new legislation a nine-member board of directors will be appointed and Davis said he hoped some of the directors would come from the ranks of the workers.

The bill basically follows legislation establishing other crown corporations such as B.C. Hydro, but it radically alters the ferry operation and gives the directors wide powers.

Authorized borrowing power of the corporation will be $250 million.

Davis said he hopes the change will mean a more economical and better service.

Where the labor situation is

Continued on Page 2

## Inside


*Canada invited to major summit* —Page 3

*59% boost given some BCR men* —Page 8

| | Page |
|---|---|
| Background | 5 |
| Bridge | 29 |
| Classified | 27-41 |
| Comics | 19 |
| Crossword | 30 |
| Editorial | 4 |
| Entertainment | 20-21 |
| Family | 23, 24 |
| Finance | 12, 13 |
| King Fisherman | 25 |
| Marine Calendar | 6 |
| Names in the News | 9 |
| Provincial Court | 26 |
| Sports | 15-18, 22 |
| Television | 28 |


## Boeing, Lockheed bid anew

OTTAWA (CP) — Lockheed and Boeing made new submissions to the government this week as search resumed for a new patrol aircraft for the military.

Lockheed submitted a new version of the $1-billion Orion project that died May 17 because the California company was unable to borrow needed money from Canadian banks.

The new proposal would mean that the company would have to find about $100 million or $125 million in financing rather than the $350 million it failed to get before, a company spokesman said Thursday.

Meanwhile, the Boeing Corp., of Seattle, submitted proposals based on the use of its 727 or 737 aircraft, sources said. Last year the government rejected a Boeing offer based on use of the 707. It would have cost $400 million more than that of Lockheed and its pure jet 707 would have been considerably more expensive to operate than the turbo-prop Lockheed Orion.

## Food for thought

Oak Bay Tory Scott Wallace asked Transport Minister Jack Davis Thursday how many letters of complaint he had received since the B.C. Ferry system trimmed its food services.

Said Davis: "Fifty. And strangely enough they were all written on B.C. Ferries stationery, from the same ship and in what looks like the same handwriting." There were no further questions.

# Year of Socreds costing average family $1,206—King

By NANCY BROWN
Colonist Reporter

One year of Social Credit government in B.C. will cost an "average" family of four $1,206, meaning a six per cent drop in purchasing power, Opposition Leader William King told the Legislature Thursday.

But while the cost to the working poor would be lower — $713.88 — it would mean nearly a 10 per cent drop in purchasing power.

Meanwhile, "the Kelowna millionaire who has voluntarily accepted a 10 per cent reduction in his income from his public job" (an apparent reference to Premier Bennett) would lose only 2.5 per cent of his purchasing power, with the policies costing him $2,171, King said.

King outlined the statistics as the Legislature began debate on estimates for the premier's office for the year.

The average household, he said, was composed of a family of four, with both parents working, and a combined gross income of $24,296 a year, or $20,161 after income tax.

King itemized the added expenses, which included $324 in additional sales taxes, $401 increased car insurance for two cars and a boat trailer, and $154 for increased ferry rates on four trips a year and $6.40 extra for campground fees.

In the working poor example, the family of four was headed by a father earning $4 an hour, for an after-tax income of $7,312 a year.

Sales tax increases would cost the family $162, King said, and car insurance $194, increased rent ceilings would add $78 to the cost, and increased Hydro and gas bills another $60.

All told, the family would have to pay out, an additional $713 as a result of government policies, King said.

But, he suggested the premier might be able to relate more closely to the case of a Kelowna millionaire "who has a public job, but who magnanimously gave up 10 per cent of his public job income."

This hypothetical millionaire, said King, has a $200,000 home in Kelowna, and a $400-a-month apartment in Victoria.

"We assume that he doesn't smoke, that he has a wife and four boys, and that for some reason or another he doesn't have to pay the new ferry rates."

The $1 million assets, said King would realize investment income of $100,000 a year at 10 per cent interest.

"Because of his very sincere concern about inflation he has voluntarily accepted a 10 per cent reduction on his income from the province, so his income from that source is $46,800."

This would mean a taxable income of $146,800 a year, and after taxes, a disposable income of $87,320.

Because of the above average income, the family would probably buy more taxable goods than most, say 50 per cent more than the average.

"We assume he pays ICBC increases on two cars — say one 1975 Chrysler and another 1975 Dodge."

The total cost of Socred policies to the "hypothetical millionaire" was $2,171 a year, or a 2.5 per cent loss of purchasing power.

That amount would be one-quarter of the decline in purchasing power of the working poor, and one half of the loss suffered by the average B.C. household.

Detailing the millionaire's losses, King assumed an additional $730 for sales tax, $421 provincial increase in personal income tax, and $421 for Autoplan premiums.

There would be an extra $124 rental cost because of increased rent ceilings, and $325 increase for property taxes. All told, the increases would amount to $2,111.35, said King.

ANDY CAPP

# Two-day bug in ferries pact

From Page 1

concerned, Ladner's recommendations will not be binding on either side. Williams said the commissioner will have an initial term of 30 days, but the union says the initial period it agreed to was 14 days, with a second 14-day term if necessary.

There was no answer to the arithmetic puzzle Thursday night.

The layoff June 1 of a number of ferry workers was a major hurdle in the dispute and one of the many agreements attached to the new talks is that those laid off will be paid for the entire month of June.

The ferry service had originally earmarked 420 for layoff, but reportedly found it couldn't do without many essential workers. The union says about 200 were idled.

Those laid off are to be interviewed during the month in an attempt to place them in other government jobs. They were those with less than two years service and the union is also concerned about long-service employees who are being demoted as the result of discontinuance of dining room service.

One talking point will involve an attempt to have available jobs offered first to senior employees who have been demoted.

A union spokesman said Ladner had been given broad ranging terms that allow discussion of all issues but wages, which are to be dealt with later.

The terms also allow discussion of items that have been non-negotiable in the past, such as the manning of ships and layoffs. A major item will be hours of work. Despite this, the labor minister said there will be no change in the decision concerning the layoffs to date.

All three opposition leaders welcomed Williams' announcement, but Opposition Leader William King regretted that the decision hadn't been made earlier.

While the new legislation means the ferry workers will no longer be public service employees, there has been no indication they will opt to move to another union.

## Strong quake

WASHINGTON (Reuter) — A strong earthquake occurred Thursday in the Solomon islands region in the South Pacific, the U.S. Geological Survey reported. It was monitored as having a magnitude of between 6.5 and 6.8 on the Richter scale. There was no report of damage.

What can we Teach you to do?
Our new catalogue of training courses offered at Sprott-Shaw is now available. It's interesting and informative! Feel free to call for your copy!
SPROTT-SHAW
COLLEGE OF BUSINESS LTD
"At Sprott-Shaw we mean business"
1012 DOUGLAS STREET, VICTORIA, B.C. V8W 2C3
TELEPHONE (604) 384-8121
6-1

the eternal diamond

An engagement ring is to last a lifetime so you want the best quality and the best value for what you can afford. At Grassie Firbanks we guarantee the best diamond value available with the experience, knowledge and friendly service to help you pick that eternal diamond that means so much.
Engagement rings start at $150.
illustrated:
Matched Pair 14K/18K Florentined gold. The engagement ring is highlighted by a large sparkling diamond with two smaller diamonds on shoulders ..... $350.
Matching wedding band $90

JEWELLERY APPRAISALS
We offer a fast, full time service for the scientific appraisal of Jewellery, Diamonds and other previous gems by our qualified staff. All items are fully insured while in our care.

Mayfair Shopping Centre Phone: 385-2744
1209 Douglas St. Phone: 385-1911
VANCOUVER VICTORIA CHILLIWACK KAMLOOPS KELOWNA VERNON
Fifteen beautiful stores throughout B.C.
Grassie Firbanks
Celebrating our 90th year 1886 1976
6-3

# Habitat walkout

From Page 1

Israeli delegation to Habitat, said the Arab walkout showed an "undemocratic attitude" and demonstrated the protesters were unwilling to listen to the truth.

Burg said the Habitat conference will survive the walkout but said he was unsure whether politics can be kept out for the remainder of the sessions.

He said there will be either an automatic majority forcing its political viewpoints on the conference and on Israel, or people will realize this is a working conference to settle human social problems.

Enrique Penalosa, conference secretary-general, said the refugee problem could be discussed, but the conference would try to avoid specific political disputes.

Burg said the conference should not become involved in political disputes to the detriment of the deliberations.

"The conference should not repeat, here on the east coast of the Pacific, some of the mistakes committed in international meeting places on the west coast of the Atlantic by getting involved in extraneous political disputes which it cannot resolve."

Karl Schmeichen, head of the East German delegation, said: "It is impossible to talk about human settlements and at the same time occupy foreign territory."

The protesters made it clear they will take part in other Habitat sessions.

And the Arabs said they would not insist on an anti-Israel resoltuion in the declaration of principles that is expected to emerge from the conference.

Cennady Nilovich Fomin, the head of the Soviet delegation, told a news conference he did not stay for the Israeli presentation "because we had a meeting scheduled within our professional program, which was planned."

# Ministers showered

From Page 1

next Tuesday. As they dispersed, they smashed light standards and set fire to a Scotch pine on Parliament's lawn.

A single fire engine quickly arrived and put out the rubble-fueled blazes. A number of farmers tried to prevent lighting of the fires.

As the crowd started to break up, organizers shouted through bullhorns — the PA system they had set up had been dismantled by the demonstrators — "We are leaving here now but don't quit. This is just the start. If you are told tomorrow morning to block highways, be ready to do it."

Gardeners and cleaners moved to repair damage and pick up the rubble as the last of the demonstrators filed from Parliament Hill.

# The Weather

June 4, 1976

Sunny with a few cloudy periods and remaining cool. Winds light. Thursday's precipitation 1.5 mm. Sunshine 13 hours 12 minutes. Recorded high and low at Victoria 15 and 3. Today's forecast high and low 15-17 and 3-5. Today's sunrise 5:14, sunset 9:10. Moonrise 12:18 p.m., moonset 1:00 a.m. Saturday outlook: Mostly sunny.

East Coast of Vancouver Island — Sunny with a few cloudy periods and remaining cool. Isolated afternoon showers. Winds light. Thursday's precipitation 0.5 mm. Recorded high and low at Nanaimo 16 and 3. Forecast high and low 16-18 and 3-5. Saturday outlook: Mostly sunny.

West Coast of Vancouver Island — Sunny with a few cloudy periods and remaining cool. Isolated afternoon showers. Winds light. Forecast high and low at Tofino 14-17 and 3-5. Saturday outlook: Mostly sunny.

North Coast — Cloudy with a few sunny periods. Isolated showers. Highs 12-15.

Extended outlook Sunday through Tuesday — Little or no precipitation. Near normal temperatures. Highs near 15, lows about 9.

READINGS

| | Max. | Min. | Prcp. |
|---|---|---|---|
| St. John's | 15 | 3 | — |
| Halifax | 20 | 7 | — |
| Fredericton | 22 | 2 | — |
| Charlottetown | 16 | 6 | — |
| Montreal | 21 | 12 | — |
| Ottawa | 25 | 10 | — |
| Toronto | 24 | 6 | — |
| North Bay | 25 | 8 | — |
| Thunder Bay | 31 | 7 | — |
| Kenora | 29 | 17 | — |
| Winnipeg | 31 | 19 | — |
| Churchill | 22 | 5 | — |
| The Pas | 23 | 13 | — |
| Regina | 26 | 13 | 2.3 |
| Saskatoon | 22 | 8 | — |
| Pr. Albert | 23 | 5 | — |
| N. Battleford | 22 | 7 | — |
| Swift Current | 21 | 10 | 1.0 |
| Medicine Hat | 21 | 9 | 0.3 |
| Lethbridge | 10 | 7 | 0.5 |
| Calgary | 13 | 4 | — |
| Edmonton | 18 | 2 | 0.3 |
| Cranbrook | 13 | 1 | — |
| Castlegar | 18 | 3 | 0.3 |
| Penticton | 17 | 3 | — |
| Revelstoke | 17 | 4 | — |
| Princeton | 18 | 2 | — |
| Vancouver | 15 | 5 | — |
| Pr. Rupert | 10 | 7 | 3.6 |
| Port Hardy | 12 | 5 | 1.3 |
| Tofino | 13 | 2 | — |
| Comox | 16 | 4 | 1.3 |
| Pr. George | 11 | 4 | 6.1 |
| Williams Lake | 11 | 1 | 4.1 |
| Blue River | 16 | 2 | — |
| Kamloops | 16 | 7 | — |
| Dawson City | 17 | 6 | — |
| Fort Nelson | 19 | 1 | — |
| Fort St. John | 17 | 1 | — |
| Peace River | 15 | 2 | 2.3 |
| Yellowknife | 7 | 3 | 0.3 |
| Inuvik | 10 | 1 | — |
| Seattle | 18 | 7 | — |
| Spokane | 15 | 4 | — |
| Portland | 18 | 6 | — |
| Chicago | 22 | 9 | — |
| New York | 23 | 12 | — |
| Miami | 29 | 24 | — |

TIDES AT VICTORIA HARBOR
(Tides listed are Pacific Standard Time)

| | Time H.M. | Ht. Ft. | Time H.M. | Ht. Ft. | Time H.M. | Ht. Ft. | Time H.M. | Ht. Ft. |
|---|---|---|---|---|---|---|---|---|
| 4 | 01.30 | 6.6 | 04.15 | 6.8 | 13.10 | 2.8 | 21.05 | 8.2 |
| 5 | 03.15 | 5.9 | 07.00 | 6.2 | 14.00 | 3.7 | 21.25 | 8.4 |
| 6 | 04.15 | 4.9 | 08.55 | 5.8 | 14.45 | 4.5 | 22.00 | 8.7 |
| 7 | 05.10 | 3.8 | 11.10 | 5.8 | 15.40 | 5.5 | 22.30 | 9.0 |
| 8 | 06.00 | 2.8 | 15.05 | 6.3 | 16.45 | 6.3 | 23.05 | 9.2 |
| 9 | 06.45 | 1.8 | 16.15 | 7.0 | 17.50 | 6.9 | 23.45 | 9.4 |

TIDES AT SOOKE

| | Time H.M. | Ht. Ft. | Time H.M. | Ht. Ft. | Time H.M. | Ht. Ft. | Time H.M. | Ht. Ft. |
|---|---|---|---|---|---|---|---|---|
| 4 | 00.30 | 6.7 | 04.40 | 7.8 | 12.40 | 3.3 | 20.00 | 8.0 |
| 5 | 01.50 | 6.0 | 05.55 | 7.0 | 13.10 | 3.9 | 20.35 | 8.3 |
| 6 | 03.10 | 5.1 | 07.45 | 6.4 | 13.45 | 4.5 | 21.00 | 8.7 |
| 7 | 04.25 | 4.0 | 09.45 | 6.1 | 14.20 | 5.2 | 21.30 | 9.2 |
| 8 | 05.20 | 2.9 | 11.35 | 6.2 | 14.55 | 5.7 | 22.10 | 9.7 |
| 9 | 06.00 | 1.9 | 12.55 | 6.6 | 15.50 | 6.2 | 22.40 | 10.1 |

TIDES AT FULFORD HARBOUR

| | Time H.M. | Ht. Ft. | Time H.M. | Ht. Ft. | Time H.M. | Ht. Ft. | Time H.M. | Ht. Ft. |
|---|---|---|---|---|---|---|---|---|
| 4 | 04.20 | 7.1 | 07.55 | 7.7 | 14.50 | 3.5 | 22.30 | 10.8 |
| 5 | 05.15 | 6.2 | 09.50 | 7.3 | 15.35 | 4.5 | 23.05 | 10.9 |
| 6 | 06.05 | 5.1 | 11.45 | 7.3 | 16.40 | 5.6 | 23.35 | 11.0 |
| 7 | 06.55 | 4.0 | 13.45 | 7.9 | 17.50 | 6.7 | | |
| 8 | 00.15 | 11.0 | 07.40 | 2.9 | 15.05 | 8.8 | 18.55 | 7.6 |
| 9 | 00.45 | 11.1 | 08.20 | 1.9 | 16.15 | 9.6 | 20.05 | 8.3 |

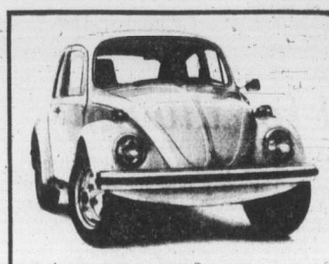

The Beetle Lives
We have just received a factory fresh supply of 1976 Beetles with fuel injection. Reliable as ever, homely as ever— and what an investment!
Speedway VOLKSWAGEN MOTORS LTD.
PORSCHE - AUDI
DOWNTOWN ON YATES AT VANCOUVER 384-2415
Dealer Licence Number D-00486A
6-3

We go a long way to please you.

Across borders, across oceans to the other side of the world. A visit to Britain, a holiday in Europe, a week in the Caribbean sun, or an adventure in the U.S.A.,...wherever you're going, Air Canada is ready to take you there—in style.

We make the going easy for you. On many of these flights, you'll fly in the superb comfort of our wide-body L-1011 or 747's. And enjoy our friendly in-flight service which includes gourmet dinners, country fresh breakfasts and piping hot lunches.

We've got a lot going for you on the ground, too. Want to tour the captivating capitals of Europe... laze on a Caribbean beach...or do your own thing in a rented car with the freedom to go where you want? Whatever you want to do, we've got a wide range of holidays to suit your needs. Call us, or your Air Canada travel agent soon to find out just how much we've got going for you.

AIR CANADA

BLANEY'S TRAVEL SERVICE
920 Douglas St 382-7254
1503 Wilmot 598-4531
"The Arrangers"

THOMAS COOK World Travel Service
1322 Douglas St.
388-7811

If It's Travel It's FEATHERSTONE TRAVEL SERVICE
101 Parliament Mews
230 Menzies 386-8427

If It's Travel It's FEATHERSTONE TRAVEL SERVICE
734 Yates St.
386-6101

If It's Travel It's FEATHERSTONE TRAVEL SERVICE
Colwood
478-9505

ASK MR. FOSTER TRAVEL SERVICE
Main Floor the Bay
385-8731

traveleyden
For Information and Brochures
388-4201

BAYSHORE TRAVEL LTD.
1622 Government St
382-7103

Coast to Coast Newspaper Advertising Sells the Most

# Tributes to U.S. ready

WASHINGTON (UPI) — An original copy of the Magna Carta and the first map of the New World went on display in Washington Thursday as tributes from Britain and Spain to 200 years of American independence.

England lent its former colony one of four surviving copies of the Magna Carta, dated 1215 and signed by King John. A British parliamentary delegation joined congressional leaders Thursday to unveil the historic document in a gold showcase on a pedestal under a huge glass dome in the Capital's rotunda.

A few blocks away, King Juan Carlos and Queen Sophia of Spain presented the Smithsonian Institution with a bicentennial loan of 39 priceless documents and artifacts relating to Columbus and his discovery of the New World.

The exhibit, Christopher Columbus and his Time, includes the first map of the New World, drawn on ox hide in 1500 by Juan de la Cosa, a navigator and geographer who was master of the Santa Maria on Columbus' first voyage in 1492.

Britain's Lord Chancellor, Lord Elwyn-Jones, noted in presenting the Magna Carta some "not familiar with our ways have thought it paradoxical for the British to be joining in the celebration of the bicentenary of what was, after all, the loss of American colonies.

"They overlook our traditions of compromise. We now regard the events of two centuries ago as a victory for the English-speaking world."

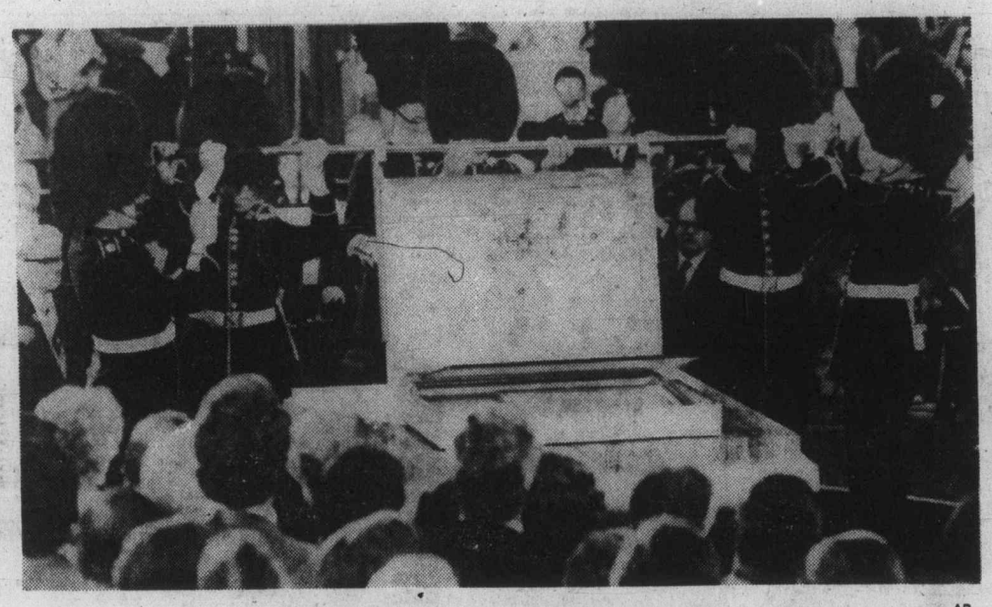

— AP

*Magna Carta on display at Washington's Capitol*

## General strike in Lebanon

# Invasion sparks protest

Colonist Wire Services

BEIRUT — A jet fighter aircraft screamed over Beirut on Thursday as Lebanese leftists staged a general strike to protest Syria's military intervention in Lebanon's civil war.

The plane streaked over the city in midmorning, sending some gunmen diving for cover. The flight was reported at first as a Syrian warning against interference with the Syrian tanks and troops in Lebanon. But Damascus radio said no Syrian planes had flown over Beirut.

Lebanese sources said it was a Lebanese plane on an unannounced mission.

Meanwhile, leftist intimidation squads brandished arms and built barricades, turning Beirut's Moslem quarter into a ghost city Thursday.

The leftists and their Palestinian allies set up barricades of burning tires and checkpoints across the city to block traffic, forced vendors off the streets and closed shops.

The area went without electricity for the second straight day because of damage to powerlines from shelling in the suburbs. Some quarters also lacked water.

The Moslem-controlled port city of Sidon, 25 miles south of the capital, also was paralysed by an anti-Syrian general strike, journalists there reported. But life was going on with wartime "normality" in Beirut's Christian enclave.

# Students hit Syrian embassy

CAIRO (UPI) — Hundreds of Arab students stormed the Syrian embassy here Thursday and smashed a portrait of President Hafez Assad, denouncing him as a cowardly "rabbit" who should send his army against Israel instead of Lebanon.

In Moscow, some 300 Lebanese and Palestinian students protested the invasion at the Syrian embassy in a rare demonstration which Soviet police did not attempt to break up.


BONUS DAYS—FRI.-SAT.
2 DAYS ONLY
Tender Tootsies SALE
CHOOSE YOUR STYLE & COLOUR
20 % OFF
EXAMPLE
Reg. Price ..... 9.00
20% Off ..... 1.80
SALE PRICE ... 7.20
STYLERITE SHOES
Happy Feet make Happy Faces
1404 Douglas St. 385-3613
CHARGEX
master charge
6-3


# Canada invited to major summit

WASHINGTON (CP) — Frozen out by France last fall from a major economic summit conference, Canada has squeaked to a place at the table for a follow-up meeting June 27-28 in Puerto Rico.

But Ottawa's future role in big-power economic diplomacy remains uncertain.

It was learned Thursday that France has again privately expressed grave reservations to the United States about Canada's presence and agreed to an invitation being extended only on certain conditions.

The Puerto Rico meeting—second of its kind in seven months—will concentrate on the dangers of a new bout of inflation developing out of the current economic recovery, on exchange rates stability and on formulating a common response to demands made at the recent Nairobi UNCTAD conference by Third World countries for a new economic order.

In addition to Canada, the United States and France, others attending will be Britain, West Germany, Italy and Japan.

Sources say the language used in announcements of the new summit illustrates France's reluctance to include Canada as a permanent member of such gatherings.

President Ford said Thursday in a statement: "I am pleased to announce . . . the leaders of six other major industrialized nations have accepted the invitation of the United States to attend a summit conference later this month."

In a formal communication to Prime Minister Trudeau on May 31, Ford wrote: "I believe that a meeting of leaders of major industrial democracies to review recent developments . . . to be desirable."

In neither case was Canada singled out for special treatment. But in a joint communique by all participants such special treatment was evident. Sources say this was done at the insistence of the French.

The joint communique listed six of the countries to attend and then added:

"In addition, given the close ties and co-operation between the United States and Canada and the fact that the meeting is being held in the Western Hemisphere, the president of the United States has invited Canada to participate."

# South African alleges millions dispossessed

VANCOUVER (CP) — While delegates to the Habitat conference seek solutions to the massive problems threatening human settlements, they can't overlook the millions who have been displaced from their homes, a representative of a South African national liberation movement said Thursday.

"Don't overlook the basic right of people to their land," Irene Ginwala of the African National Congress of South Africa told the United Nations conference on Human Settlements.

Nearly 14 million blacks in South Africa have been taken off their land and resettled in other parts of the country by the South African government, she said.

"The dispossession is vast in scale. Millions in Africa have suffered from dispossession and expulsion.

Ms. Ginwala spoke to delegates at a working committee studying land policies which, for the second straight day, heard sharp comments directed at Israel from the Palestine Liberation Organization (PLO).

After a film prepared by the Israeli delegation showed how the once-barren Negev desert had been transformed through irrigation into a region capable of supporting more thn 100 settlements, a PLO spokesman told the committee that the land was stolen by Israel from Palestinians.

Meanwhile under considerable pressure from native groups, the Canadian delegation is calling on Habitat to consider the special rights, needs and aspirations of the indigenous peoples.

Native leaders have been outspoken in their criticism of the Canadian delegation for not preparing any statement about native rights for the Habitat conference.


We know all about tiles—and we've got a lot of them on sale right now—come see!
ARMSTRONG CASTILLIAN (CUSHION VINYL) 12' WIDTH 5.95 Sq. Yd.
.080 ARMSTRONG VINYL ASBESTOS TILE COMMERCIAL GAUGE 39¢ Sq. Ft.
TILE TOWN
200 ESQUIMALT RD. 385-2141
OPEN DAILY 9:00 A.M. TO 5:30 P.M.
LOTS OF PARKING
Professional Installation Available for Ceramics or Linoleums
6-3



TEA PARTY
JUNE 5 & 6
FUN for ALL
BY JOVE! ON LAND, SEA AND AIR! TEA TOO!
WORLD'S LARGEST TEA PARTY
SAT. & SUN.
Co-ordinated by the Oak Bay Board of Trade
THE OAK BAY TEA PARTY PARADE LEAVES WINDSOR PARK AT 10:00 A.M. AND PROCEEDS TO WILLOWS BEACH
WILLOWS BEACH
SATURDAY, JUNE 5
WILLOWS BEACH
1:00 Tea Pouring Ceremony
1:15 Oak Bay High School Band
1:30 Flying "Y" Gym Team
1:45 Ladies' Nail Driving Contest
2:00 Dog Obedience Show
2:30 Pizza Pieman, Pizza Eating Contest
2:40 89th (Pacific) Squadron Royal Canadian Air Cadet Band
3:10 The Zingari Puppets
3:15 Katherine Costain Highland Dancers
SATURDAY CHILDREN'S SPORTS 4.15
(age 11 and under)
Pre-School Dash, Sack Race, Wheelbarrow Race
3-Legged Race
ART SHOW
(Willows and Monterey Schools)
MIDWAY WITH CHILDREN'S RIDES BOTH DAYS
FAMOUS "TEA PARTY" BARON OF BEEF AVAILABLE ALL DAY ON THE BEACH
STILL ONLY $1.00
KIWANIS REFRESHMENT PAVILION OPEN
VICTORIA SKYDIVING CLUB
ERNIE HACKETT at the HAMMOND ORGAN
SUNDAY, JUNE 6
WATERFRONT ACTIVITIES 1:00 p.m. to 4:30 p.m.
1:15 Fly Past, Victoria Flying Club
1:20 Bathtub Race Start
1:25 Parasail Demonstration by Al Scott
1:30 Maritime Command Argus Aircraft Flypast
1:40 Fly Past Air West-Twin Otter Jet-Prop
1:50 Victoria Radio Modellers Radio Controlled Aircraft
2:00 Longview Modellers Radio Controlled Aircraft
2:15 Victoria Skydiving Club
2:30 Victoria Motorcycle Club
3:10 Parasail Demonstration
3:25 Longview Modellers Radio Controlled Aircraft
4:15 Skydivers Finale
NOTE: Victoria Flying Service Beaver Aircraft will be available to take on passengers during the afternoon festivities on both days.
Victoria C.B. Radio Club in Attendance
Tea EVERYWHERE!



June is Bargain Month at all Jordans stores!
IN-STORE WAREHOUSE CLEARANCE SALE OF FAMOUS FASHION LEADER BROADLOOMS

Because it's our business year end. Massive volume dealing creates huge accumulations which must be adjusted before we take stock. Dress your home in all the warmth and charm of fine carpet from Jordans. If you appreciate the better things of life — and know a bargain when you see one — you'll recognize this as a most important event! Here are thousands and thousands of yards of beautiful Jordans carpets all at super savings.
SAVINGS UP TO 50%
discontinued lines and colours, remnants and part-rolls!
Here are just a few of the bargains in all stores.
6-3
Tracery Patterned Nylon Very heavy, closely woven carpet in delicate design. Only one colour—Irish Mist Green. Reg. $21.95 SALE PRICE SQ. YD. 15.95
Elegant Plush Fine Trevira polyester heatset yarn for lasting texture retention. Beautiful colours—Blue, Popcorn, Fawn, Mohave, Pearl, Orange, Sunray Gold, Sierra Gold, Palm Springs, Balsam Green. SALE PRICE SQ. YD. 12.99
BUY WITH CONFIDENCE
When you buy from Jordans—you deal with someone you can trust. Your assurance of satisfaction is Jordans 47-year reputation for quality and value, service and integrity.
SHOP AT HOME
If you can't come in—just give us a ring—we'll come to you! A courteous Jordans Specialist will come to your home with samples, assist you in selecting the right quality, texture and colour and give you an estimate—all without obligation.
Super Plush Trevira Only one colour, "Fiesta Red," in this most popular, most luxurious lush plain carpet. Reg. $21.95 SALE PRICE SQ. YD. 16.66
Acrilan Acrylic Twist A Jordans top feature. Superb durability, attractive texture. Three colours—Bronze, Red, Bamboo. Reg. $18.95 SALE PRICE SQ. YD. 13.88
Sculptured Two-tone Nylon Super heavy quality, delicate flowing pattern in a magnificent range of colours. Reg. $19.95 SALE PRICE SQ. YD. 14.88
Multi-Colour Frieze A Jordans favorite—extra heavy, tightly twisted nylon yarn in beautiful subtle blending of colour tones. Reg. $19.95 SALE PRICE SQ. YD. 15.88
Plain Velvet Dacron Most elegant of all carpets. In two shades only—Pine, Roman Brass. Reg. $17.95 SALE PRICE SQ. YD. 13.88
"Moonlight Serenade" Embossed and softly coloured luxury quality nylon. Reg. $21.95 SALE PRICE SQ. YD. 13.88
Windermere Kitchen printed carpet with rubber-back. Ideal for the handyman. Five popular shades. SALE PRICE SQ. YD. 7.77
Patterned Family Room Prints—rubber-backed and anti-soil and anti-static treated. Palm Green, Moss, Mocha, Blaze, Jonquil, Redwood. Reg. $11.95 SALE PRICE SQ. YD 8.88
Two-tone Nylon Plush Subtle colouration in thirteen glorious shades. SALE PRICE SQ. YD. 13.99
Luxury Embossed Nylon Multi-colour blending of striking colour tones in a delightful pattern. SALE PRICE SQ. YD. 15.88
Plush Saxony A delicate touch of two hues of same shade. Citrus Gold, Palace Gold, Celery Green, Meadow Green. Reg. $15.95 SALE PRICE SQ. YD. 11.88
Level-Loop Multi-Colour Extremely closely knit pile for superb performance. Anti-soil anti-static nylon with five-year wear guarantee. SALE PRICE SQ. YD. 8.88
845 PANDORA AVE. 385-6746
OPEN FRIDAY NIGHT 'TIL 9 p.m.
Customer Parking in the Rear
Jordans
Hillside Shopping Centre. 595-1521
OPEN WED., THURS., FRI., 'TIL 9 p.m.
151 Comox Road, Nanaimo

# The Daily Colonist.

*"An Independent Newspaper . . . The Organ of No Clique or Party"*

1858 — Published every morning except Monday by The Colonist Publishers Limited at 2621 Douglas Street, Victoria, B.C., V8W 2N4. Second class mail registration number 0516. All undelivered copies or any notices respecting changes of address are to be sent to the above address. Member Audit Bureau of Circulation — 1976

RICHARD BOWER — Publisher and Editor-in-Chief




## Fleet of the future

AFTER THE HORRIBLE BOTCH Canada's defence planners made over the Orion long-range patrol aircraft contract, they are unlikely to be seeking any publicity for what other programs they may have in hand. But a naval replacement plan must, or should, be one of them. If, for example, the older destroyer escorts are to be retired by 1980, reinforcements for the fleet should at least be on the drawing board. Perhaps they are.

But it would be interesting to know the nature of new naval units contemplated.

Ever since Admiral Lord Howard, with a useful assist from the weather, battered the Spanish Armada in 1588, seamen have been proving the advantage of manoeuverability over size. The mighty dreadnaught of the early century was vulnerable to torpedoboats; Repulse and Prince of Wales were virtually helpless under attack by Japanese dive-bombers.

Now the efficacy of the big aircraft carrier is being questioned.

The Soviet Union latterly has concentrated on smaller missile ships and attack submarines which, except for certain support roles, make the aircraft carrier upon which the United States relies so heavily, obsolete — or very nearly.

American experts are beginning to question the commitment to units which will cost upwards of $5 billion to build and equip, and with a crew of up to 6,000, would involve an operating cost of half a billion annually. An attack submarine could put such vessels on the bottom with one blow, they say.

Already the U.S. Navy has a prototype hovercraft which may provide an entirely new and formidable offensive arm. It is derived from the British amphibious vehicle used extensively and successfully for commercial duties. It is essentially a submarine hunter, designed for ocean patrol and capable at this point of speeds up to 90 miles an hour.

Utilizing the British model, the United States has been experimenting with the hovercraft since 1961. The naval people call it a "surface effect ship." It is of aluminum and fibreglass construction and the 2,000-3,000 ton units which will be built for a new fleet arm will have the hitting capacity of a missile-carrying destroyer with several notable advantages: among them greater speed, immense economy in construction and operation, and fewer hands to fight the ship.

If Canada is looking for new naval strength the hovercraft seems to offer a very attractive alternative to the costly helicopter-carrying destroyer, which currently carries the battle burden of what is now referred to as the sea element of the armed forces.

While the British and the Americans were developing the hovercraft, the Canadian authorities chose to experiment with the controversial hydrofoil. They built the Bras d'Or and tested it over the years at a cost of more than $54 million.

Then, in 1972, pretty well convinced that such a craft had no place in the national armory, the Bras d'Or was put into mothballs.

Recently Defence Minister James Richardson intimated that interest in developing such a weapons carrier had revived.

Sensible planners would stop right there. The British and the Americans have experimented with both the hovercraft and the hydrofoil and are satisfied that the former is the more adaptable and generally useful vehicle.

Before any more millions are wasted by the defence authority or the ministry of supply, someone should point out to them the possibilities of the hovercraft filling at reasonable cost an essential defensive role.

## The ombudsman

UP NEAR THE TOP of the Social Credit Party's long string of election promises were two that were not and perhaps could not have been kept. They were to put an anti-inflation freeze on taxes and to put an anti-inflation freeze on government spending. Both taxes and spending rose in the first budget of the new government. But not so difficult to keep were the next two pledges on the list (as published in this newspaper so that readers might keep score) and both have now resulted in action by the government, to its credit. They were that a provincial auditor-general would be appointed, and also a provincial ombudsman.

Proposed legislation to establish the office of ombudsman has quickly followed the bill to establish the auditor-general's office, and the two will be remarkably similar in several respects. Both the auditor-general, guarding against government waste and inefficiency and the ombudsman, investigating cases where people may have been wronged in the activities or decisions of provincial administrations, will be officers of the legislature and not of the government, will make annual reports to the assembly and will be able to complain to it if they think they are not getting enough staff, services or money to do their jobs properly.

About the only objection to the appointment of an ombudsman might be that he will take over part of the role of members of the legislature. But it doesn't mean that individuals will no longer go to their MLAs for help in solving difficulties. It does mean that they are not forced into a position in which they might feel themselves under political obligation, and it does mean that they will not be dependent on their MLAs' skill or persuasiveness in getting things done.

It may disappoint some that the ombudsman will not often be naming names. Indeed he and his staff will operate with a great deal of privacy and secrecy. But if he doesn't get co-operation, unfavorable publicity (with suitable safeguards) could be his ultimate weapon. It is to be expected, therefore, that the work of his office will be quiet—but effective.

*The unimaginative federal budget*

## 'Foolhardiness of a high order'

By LUBOR J. ZINK from Ottawa

Finance Minister Donald Macdonald said at his budget press briefing that he would rather be called unimaginative than foolhardy. Like his famous "redneck" slur, it's the kind of remark that's sure to haunt him.

Unimaginative his first budget certainly appears to be. No one had the slightest trouble spotting that at first glance without the finance minister's help. He is wrong, however, on assuming that the budget emptiness automatically guarantees it not being foolhardy. There are times when the most foolhardy stance, in public or private affairs, is standing pat.

Budgets are the government's main regulative instrument. A do-nothing budget may on rare occasions be justified when all the major components of the economy are in harmony and the whole complex mechanism works so well that even fine tuning is not necessary.

* * *

With over three quarters of a million Canadians unemployed, inflation rate still around 10 per cent, government spending taking 42 cents out of every dollar (in 1950 it was 20 cents), balance of payments running $5 billion in the red, and organized labor threatening national strikes, this obviously is not the right moment for a stand-pat budget.

Inertia in the present circumstances cannot really be explained away by the new finance minister's lack of imagination. Even if Mr. Macdonald could prove that the shift to finance impaired his mental faculties, the budget isn't the product of one man. It reflects government policy and contains ideas and skills of a whole army of high-priced technocrats.

An empty budget at a time when the economy needs judicious stimulation to create more jobs can only mean that the government as a whole, not just the finance minister, does not know what to do. As Opposition Leader Joe Clark put it, the government has abdicated leadership in fighting unemployment to Washington and leadership in inflation-curbing restraints to provincial administrations.

* * *

The Trudeaucrats sit tight and do nothing because they are politically bankrupt, devoid of constructive ideas, reeling under revelations of scandals, and torn by internal squabbles. Such a paralyzed, venal government as we now have in Ottawa really has no choice but to avoid moving at all for fear of falling apart. Our painfully slow recovery thus depends almost entirely on outside influences.

Stimulation of an economy which has only just began moderating its two-digit inflation rate, is, no doubt, a difficult task. But that's why we have price-income controls. The only justification of such a massive intervention in the market place is re-vitalization of the productive sector of the economy while holding the lid on costs and waste. If the government shies away from using the control mechanism for this purpose, it is guilty of a second gross deception of the public (the first was Trudeau's rejection and ridicule of inflation curbs in the 1974 election).

For unless the controls serve a quick revival and expansion of the mismanaged and stunted productive base of the economy, what are they for? To enforce the structural changes implied in Trudeau's "New Society" musings?

Equally disquieting as the absence of even mildly stimulative measures in the budget is its avoidance of any real cuts in the enormously bloated government spending (over $42 billion from less than $10 billion in 1968). This too can mean not only incompetence and inertia but deliberate tilting of our entire system in the direction of all-embracing bureaucratization and regimentation.

In a recent study commissioned by the treasury board, ex-mandarin John Starnes found that the federal civil service was too large, overpaid, under-utilized and yet growing like mushrooms on a compost heap. In the past eight years (the Trudeau era) the federal civil service expanded by 31 per cent (the increase for the whole labor force was 22 per cent during the same period) to 352,830 employees on the official payroll. Wages and salaries for this army of paper-pushers amount, according to treasury board last estimates, to $4.8 billion.

* * *

For "professional and other services" (including the great patronage category of consultants) the Trudeau government spends another $982 million. With "other personnel costs" running to additional $897 million, the total federal pay cheque comes to around $6.7 billion.

* * *

It's common knowledge in Ottawa that there are whole departments where up to half the people warming up the chairs have literally nothing to do. Yet instead of drastic cuts in numbers and grossly overblown pay scales, Mr. Macdonald considers it a great austerity achievement that expansion of the civil service will be temporarily held down to 1.5 per cent. Thanks to this "restraint," total government expenditure is expected to rise (excluding supplementary estimates of unknown magnitude) by "only" about 14 per cent — almost twice the rate the rest of us are asked to observe.

With such parasitism at the top, the budget may not really be quite as devoid of imagination as Mr. Macdonald modestly suggests. And it certainly does not lack foolhardiness of a high order.


Copyright Toronto Sun Syndicate

*Ottawa Offbeat*

## A long and costly endurance contest

By RICHARD JACKSON

It took such a long, long time — seven years — that perhaps the name just slid by your eyes unrecognized when it was announced the other day by Immigration Minister Robert Andras that the ever-put-upon taxpayers finally are rid of Roosevelt "Rosie" Douglas.

"Rosie," as his militant admirers, left-wing students and minority malcontents knew him, was the West Indian black activist and leading rabble-rouser in the $2 million vandal rampage back in 1969 when rootless young anarchists wrecked the computer department at Sir George Williams University in Montreal.

After taking apart the computer in shattered fragments, they threw the bashed electronic junk, along with chairs, tables and assorted equipment, out of the windows of the university high-rise tower down on the streets and the heads of firemen and police rushing in to quell the race rioters and the fires they kindled.

It was all done, "Rosie" and his friends explained, in "protest" by the city's black community of what it perceived as discrimination.

Simultaneously, an attempt, which proved unsuccessful, was mounted by the rioters to discredit a section of Sir George Williams' faculty and pin the "racial responsibility" for the $2 million rampage on one of the professors.

* * *

He was cleared in a long and painful investigation.

The riot-rocked administration at Sir George Williams called in the insurance assessors who toted up the bill for the damage at something exceeding $2.5 million.

And the university passed it along to the Quebec provincial government which bucked it up the line to the feds and on to the taxpayers.

"Rosie" who claimed to be a "student" — a "visitor" via the United States "on tour" from Guyana — was taken to court by Montreal police on charges of obstructing the use of private property and, after a long, noisy hearing, was convicted.

It was the beginning of a protracted process of appeals that went as high as they can go.

But down the long and tax-costly seven-year road that led through all the tribunals from the Montreal magistrates' to federal and supreme courts, the Immigration Appeal Board, the National Parole Board, and even involved the RCMP security and intelligence services, Douglas became a "cause."

At one stage the Sir George Williams riot became an issue in the Caribbean, contributing to the hostility towards white holidaying sun-seekers, cutting deeply into tourist revenues on which the sand and coral tropical islands almost solely depend.

Canadian banks and other properties in the islands were vandalized, some tourists insulted, a few assaulted.

The ill-feeling spilled over even into Toronto where there was an ugly scene in the downtown banking centre between militants of the black community and security officers outside the office doors of Norman Chalmers, Ontario director of the Federal Justice Department.

* * *

Douglas initally was sentenced, seven years ago, to 913 days in jail — a term interrupted by periods of bail and parole — and ordered deported.

But it wasn't that easy even though Immigration Minister Andras and two solicitors-general, in their turn, Jean-Pierre Goyer and Warren Allmand, signed special certificates "based on security and intelligence reports," according to official federal documents, that it would be "in the national interest" to ship "Rosie" back to the West Indies.

He fought so hard, through so many courts, commissions and board hearings that he managed to remain, still only a "visitor" for more than the required five years, and so became a landed immigrant.

He gave press conferences, rallied campus protests, and even charged Allmand and Andras with racial bias, so he couldn't be deported despite those security and intelligence certificates until all avenues of appeal explored, he came to the end of the legal road.

Finally he reached that dead end.

It had been an endurance contest. Andras outlasted him. And "Rosie" has flown out. For Jamaica.

It was a very expensive "visit" — for us.

## Today in History

By The Canadian Press

1888 — New York State adopted electrocution for capital punishment.

1963 — Teamsters' Union president James Hoffa and seven others were indicted for a $20 million fraud.

1969 — Quebec and Ontario signed an entente to share their cultures.

1971 — Gravel-voiced comic Joe E. Lewis died aged 69 in New York.

## An upside down looking at things

By TONY ALDOUS, former staff writer of The Times of London

Housing is more than just another item of consumer goods, to be left to depend on a family's or a person's purchasing power. It is, says United Nations planning consultant Professor Adolf Ciborowski, "a pre-condition of progress in every meaning of the word — even of economic progress."

Ciborowski was chief architect of Warsaw during a key period of its post-war reconstruction, and the man who later directed the rebuilding of the earthquake-stricken Yugoslav town of Skopje.

He is also one of a UN team from whose work sprang Habitat, the United Nations Conference on Human Settlements in Vancouver.

Now director-general of Poland's recently established Research Institute of Environmental Development, he has previously advised on the planning of such diverse and distant places as Lima and Lagos, Karachi and Manila, the cities of North Korea and those in north Germany.

* * *

All this experience, he says, reinforces his conviction that the solution of problems such as urban settlements and the drift to the towns cannot be left to economic forces.

Ciborowski paints a daunting picture of the cities of the developing world, overcrowded to the point of misery and breakdown, while the countryside is drained of people because it can offer neither opportunities for a better life nor an even tolerable standard of living.

He says: "The cities of the Third World can no longer develop haphazardly without the intervention of governments. We need nationally organized policies to channel and regulate population movement."

Paradoxically, he sees the most important goal of the Habitat conference as having been already achieved: to build public and political awareness of the crucial importance of the settlements' problem.

"Only 10 years ago, nobody had any doubt you needed a roof over a machine in a factory. But nobody cared whether the guy in charge of that machine had a roof or not. That to me was an upside down way of looking at things."

Now people, he thinks, do recognize the importance of that roof. And to some extent there has also developed an awareness of "the quiet revolutionary idea that there must be public control over land and the land market in settlements."

Ciborowski is especially pleased by the recognition by an increasing number of governments that squatter settlements will not disappear simply because you pretend they are not there.

"I would say that wherever they are given legal recognition, something immediately changes. The squatters feel they have security of tenure, and this releases a potential for improvement."

* * *

Ciborowski cites recent developments in Caracas to demonstrate that the first priorities for improving the conditions in squatter settlements are security of tenure and safe water. Later follow electricity, some form of sewage disposal, a road usable by vehicles, and basic public transport to take the squatters where they can get work.

Meanwhile the squatters will themselves begin to organize child care and other services. But security of tenure is critical: "The Jews in Brooklyn renovated a whole area once they felt safe against the old landlords."

But are not the barricados and shanty towns of Africa, Asia and Latin America another world from the urban problems of the developed European and North American countries? What useful things can North and South have to say to each other at Habitat?

Ciborowski says: "We can at least tell them what kind of mistakes we have made, how to avoid them. They do not need, for instance, to have very tall buildings — energy consuming to build and to maintain — in the central business districts of their cities."

But, he adds, almost every mayor in a developing country wants skyscrapers for prestige. That kind of prestige, Ciborowski believes, is a trap and a delusion.

Another pitfall to avoid is the mistake of importing unsuitable technologies. Here, says Ciborowski, the developed world is doubly responsible.

"If a guy goes to a U.S. university and takes a course in traffic and transportation, he learns all about multi-level intersections and how to design them. When he returns home, he knows nothing else." Such costly and elaborate solutions are not needed in the Third World: they are a wasteful use of desperately scarce resources.

* * *

But Ciborowski's major plea for Habitat is that the governments of the developing nations should avoid unplanned, haphazard and self-stimulating metropolitan growth.

"If, for instance, everybody in Kenya moves to Nairobi, that's because there is no other place to move to. If people are all moving into overcrowded Calcutta from a wide radius around, that is because there is nowhere else which offers people the chance to survive."

Governments, he says, must learn to steer developments away from the biggest cities. "They must decide to locate new industry in virgin areas, to start new settlements in other places."

The political pressures against this are often formidable: multi-national companies saying, "We must be in the capital or we'll go to another country"; local people mistakenly believing that more jobs in the city will improve their lot. "They don't realize that it will increase migration and make life harder for them."

And for Ciborowski, the health of a city must be chiefly measured by what life is like for its ordinary citizens. Vancouver may have coined the slogan, "Habitat-Places+People." He prefers to quote Shakespeare's Coriolanus: "The people are the city."

Gemini News Service

## Knotting the rainbow

From the National Geographic Society

One songwriter saw a rainbow around his shoulder, another saw one glistening in his wine, and William Wordsworth's heart leaped up when he beheld a rainbow in the sky.

Rainbows have frightened, delighted, and intrigued viewers since the first time a man saw the evanescent arc glowing in the sky.

Primitive peoples often feared rainbows. An Indonesian tribe thought they were huge nets spread by a powerful spirit to catch their souls. The idea that a rainbow is a snake that rises from the earth to drink water from the sky was widely held, too.

A taboo against pointing at rainbows once was common throughout the world. The pointer stood to lose his finger, be struck by lightning, or even develop an ulcer. Dakota Indians said, however, that it was safe to point at a rainbow with the elbow.

The most persistent European legend promises a pot of gold at the end. The elusive reward also takes the form of pearls, magic dishes, and rare beads. Silesians once thought that only a nude man could claim the prize.

Another widespread fancy warned that a person passing under a rainbow would change sex. In Bohemia the transformation applied only to girls under seven.

The Bible establishes the rainbow as God's covenant with man that He will send no more floods to engulf the earth.

The Greeks deified the rainbow as the goddess Iris, but also sought a rational explanation of the arc. Anaximenes, a sixth century B.C. scientist, theorized that a rainbow was created when the sun's rays struck a dark cloud they could not penetrate. The light was mixed with the blackness of the cloud and reflected back to the eyes.

Aristotle came nearer the truth when he said that rain reflecting sunbeams created rainbows. Sir Isaac Newton puzzled over rainbows and added bits of knowledge, although for his pains he received only abuse from aesthetes who deplored his unromantic definition of color.

A rainbow is caused by sunlight playing on water, usually rain, although mist from a waterfall or even a garden sprinkler can create the effect.

The sun's rays are refracted, or bent, as they enter the water drops. The light is broken up into the colors of the solar spectrum, which then are reflected by the droplets in the familiar red, orange, yellow, green, blue, indigo, violet sequence.

The rainbow actually forms a complete circle, but the bottom half is cut off by the horizon.

Physicists know the basic facts about rainbows, but some of the details are mysteries. A mathematician who made an exhaustive study of rainbows indicated the complexity of the subject when he wrote: "Within a raindrop the interaction of light energy with matter is so intimate that one is led directly to quantum mechanics and the theory of relativity."

Life was simpler in Wordsworth's day.

## Gorde Hunter

ANY MINOR DRUG BUST is worth a few paragraphs in any newspaper, and a big crackdown brings headlines. The illicit drug scene is desperate and the passage of time has not diminished the trade. It is, in point of sordid fact, ever on the rise as more and more of our young people become hopelessly addicted.

And, as usual, because of the international prominence accorded the drug culture, a problem of much longer standing and of even greater despair, goes its debilitating way with rarely a mention in even agate type.

The problem of alcoholism — a vicious wrecker of lives and families.

WE ALL KNOW an alcoholic or two — we all probably have at least one good alcoholic friend. We treat them as normal human beings, whereas we would cut them dead if their addiction was heroin rather than booze.

At a recent symposium on alcoholism in Toronto, a chap name of C. R. Lunn gave some rather startling information. Lunn is the head of the employee alcoholism recovery program at General Motors of Canada.

He told the meeting that one out of every 14 General Motors employees — both in Canada and the United States — is an alcoholic. General Motors employs 34,000 people in its Canadian operation, which means 2,400 alcoholics. Hopefully, not all of them work on the assembly line.

NOW NOT ALL alcoholics admit to a drinking problem, so Lunn's figures might well be on the conservative side. And only a few who do admit to the problem, agree to a program of treatment.

GM, in conjunction with the United Auto Workers Union, instituted a help program in 1972. There were 150 known alcoholics approached and 48 of those refused to enter the treatment program.

The success of the treatment idea is pretty scary. Within one year, of the 48 who turned down the chance to kick the bottle, four committed suicide, three died of cirrhosis of the liver, three died in automobile accidents, five were fired and six were retired on total disability.

That left 27 and sickness and accident claims for them went up 19 per cent, benefits 128 per cent and days lost, 121 per cent.

AND YET WE STILL make jokes about Alcoholics Anonymous — instead of doing all in our power to help that self-help organization.

Now for the bright side — the GM workers who underwent the treatment: Sickness and accident claims went down by a whopping 46 per cent and benefits and days lost were reduced by 48 per cent.

Add the figure of grievances. Grievances from those who went the treatment route dropped 58 per cent, while those who disdained the helping hand, increased their bleats by 33 per cent.

In dollars and cents, General Motors loses a bundle through alcoholism, and one estimate places the loss to Canadian industry as a whole, at one million dollars every day.

ALL ALCOHOLICS are not men, and the number of women alcoholics receiving treatment is far below what it should be. Male employers must take much of the blame for this failure. Too often, the symposium was told, male employers tend to protect women alcoholics — let them get away with shoddy work, wastage and resulting lost orders.

The drunks of the world are on the rise. The argument is — there are more drunks than drug addicts because it's cheaper to be a drunk — and it may be the truth. But whatever, the bottle, the pill, the shot in the arm, are all escapes from reality and in the case of booze, some people simply can not handle that first drink.

THERE IS NO moralizing in this piece, but rather, the age-old attempt to get the alcoholic to take that other first — the first step to recovery — by submitting himself or herself to a program of treatment and a rigid abstinence for the rest of his or her days.

When companies like General Motors can show significant success through treatment of its employees, then there can be no denying the value. If General Motors can cut their millions of dollars loss because of a limited-cost rehabilitation effort, then it stands to reason an organization like Alcoholics Anonymous, with every known drinking statistic at its fingertips, is a court of last resort that should not be laughed off or written off.

ALCOHOLISM is a disease born out of the stupidity of excess, but it is curable just as diabetes is curable by insulin control. Let a diabetic miss his insulin shot, he is in trouble. Let an alcoholic have just one drink, he is in trouble. Insulin controls one, total abstinence controls the other.

Naturally the loss of a productive life is one thing. The loss of millions of dollars is another and finally, the loss of innocent lives — through car crashes involving drunks at the wheel — is the most disgusting statistic of all.

The notoriety belongs to the nefarious drug cult. The booze abusers have the anonymity of being swept out of sight under the rug.

## Pick of Punch

"Wait a minute — we don't want our stars getting hurt. Where's the stunt gorilla?"

# Population bomb ticks on but panic no longer felt

By GAMINI SENEVIRATNE from Vancouver
Gemini News Service

The population bomb is still ticking, but now there is less reason to expect it to explode. A balance between needs and resources in a world which is already numerically out of balance, must be urgently sought; but the panic has passed.

This, reading between the lines, is what Rafael Salas, the urban executive director of the UN Fund for Population Activities, has told the Habitat Conference.

What Salas did not say was that there has been a major rethink on population estimates since the UN population talks in Bucharest less than two years ago. The accepted forecast of world population for the year 2000 was, at the time of Bucharest and for months after, as high as 7.2 billion. Today the UN estimates put it at almost a billion fewer — 6.25 billion — and United States figures have it even further down at 5.5 billion.

Salas has never had much time for the numbers game on its own. If pressed on these new figures he will admit, at most, that the rising graph has started to ease up a bit. He will perhaps be more in agreement with those who point out that the next 10 years are vital because this decade will decide whether world population in, say 35 years, will be five or 10 billion more.

What Salas has always concerned himself with, however, is balance. The most revealing sentence in his speech to the Habitat plenary was probably: "Population programs of whatever kind have been proved most effective when coupled with the concern and involvement of the community."

In his new, yet-to-be-published book, People, an International Choice, he writes: "Man's biological urge to reproduce, which in the past was encouraged, must now be rationally restrained. The ideal must now be to achieve the right number within the limits of existent resources to allow each human being to develop to full maturity. The message is not the diminution of numbers but the attainment of balance."

It is in the search for balance that human numbers inevitably encroach upon every subject, from environment to food and human settlements. "The program of the population fund has," Salas says, "evolved from solutions." As such, it is not so much a single-minded drive towards a preconceived goal, but a series of responses to local situation and needs.

The program has now arrived at a point where needs have to be met more and more by local responses; what is sometimes called self-reliance. The population fund now spends some $80 million a year, and estimates that it should be spending $100,000,000. What we are trying to do always, says Salas, is to maximise our limited resources.

"The rich countries can not be expected to go on giving to the fund in ever increasing amounts. So far many of them have been doing this at an average 20 percent per year. Canada has been raising its contribution by upwards of 40 per cent annually." But self-reliance is catching up even in the financial field.

This year, for example the Arab world contributed $6 million, and now 11 of them have pledged $19 million for the years 1976 and 1977, to be spent in their own and neighboring countries. Not all Arab countries (few in fact) are over-populated. Their involvement in the region and the problem has therefore been immensely encouraging for the whole population movement.

Salas himself went on a tour of the Middle East, listening for hours to the region's problems translated to him from Arabic. It was a kind of demonstration of faith in his own dictum that the population problem can only be solved by people themselves.

In fact, the distribution of the population fund is revealing. Fifty percent goes on family planning coupled with health, 30 percent on data collecting, including the organization of censuses in places where none have ever before been taken, and the rest on communication, education and helping self-motivated national and regional population policies.

With the new involvement of the Arabs, Salas and the UN fund have visions of involving other regions in a similar way to help themselves. Clearly there are rich countries in every region, if only one worked on the basis of oil: Indonesia, Venezuela, Nigeria to name but three for Asia, Latin America and Africa respectively.

The whole Salas program, in fact, is being rethought on the basis that it is no longer possible to stretch fund resources on the old terms of imported technology and expensive foreign experts.

In future, it will concentrate on local technocrats, paid in local currency, with regions becoming as near self-supporting as possible. Partnership and self-reliance, with a little help from rich friends, is how Salas does not put it, but he will certainly agree.

# To the editor

## Another Aussie

After reading the expressed opinions of your two correspondents, John Sargent, and David Thompson, both of West Australia, I would appreciate the opportunity to perhaps clarify the political situation Down Under.

Firstly to qualify the statement of Mr. Sargent as to the "sound thrashing" given the socialists in Australia. When the writer left there some eight weeks ago, the position was politically that a coalition party comprising Liberal and Country parties occupied the treasury benches. The total overall vote of the December elections gave very little margin of victory — in fact, I'm not sure that the Labor Party does not have the stated small margin in its favor.

In order to understand this, it must be explained that Australia has a rather complicated voting system called preferential and proportionate. The writer has been a resident there for some 23 years, and can still not understand the logic of the "system."

Mr. Thompson states at some length: "We in Australia have been fortunate in having a loyal governor general who was able to bring the corrupt and power-lusting Whitlam socialist government back to reckoning with the people it sought to control."

It is not intended to enter the controversy surrounding the sacking of the Whtilam government. This has been argued ad nauseum by our academics and politicians. The issues are still in doubt obviously.

However, it cannot be denied that the average Aussie was far from favorably impressed to learn that the office of GG carried power away and above the accepted tea party host . . .

Current public reaction is that the GG does not attend functions now unless there can be assurance that there will be no possibility of demonstration. It might also be mentioned without fear of contradiction, that normally Australians are very lethargic when it comes to politics!

Coupled with this, we in Queensland, had the experience of our lieutenant governor making an extremely biased political statement during a non-political luncheon. Such a statement of opinion from such an exalted office caused some raised eyebrows to say the least!

There can be no question that most Aussies are indeed proud to be a member nation of the British Commonwealth. However, there is a growing evidence of a seeking of an identity that is Australian. Such an attitude is also readily apparent in Canada. The average Australian now questions a legal system that has its terminal point in old England! After all, we are a maturing nation and certainly far removed from the popular penal colony concept . . .

Noted Australian author, Xavier Herbert wrote a best seller some two or three years ago. It was titled Australia, the Lucky Country." Mr. Herbert is about to publish another book that has aroused much interest down under. This book was written after the constitutional crisis that resulted in the demise of the Whitlam government. The book bears the title Australia, Poor Fellow, My Country. It is understood this book expresses at some length, what would appear to be public opinion as to the damage caused the Australian image and economy by the premature elections.

Mr. Thompson goes on to mention the apparently infamous "loans affair." In spite of extensive investigation of the whole affair, there is one obvious fact that emerged — at no stage did it transpire that a loan was actually sought by those in authority. And the only cost to the taxpayer was incurred by those who investigated the matter!

Perhaps Mr. Thompson could refer back to the Australian government of the day and the F-111 deal. During the early 1960s Australia made an agreement to purchase some 23 F-111 aircraft from a U.S. manufacturer. Such contract to purchase was on a cost-plus basis and with no time restrictions! Incredible? Well, it actually happened . . .

During the early 1970's our air force took delivery of the aircraft which had better than trebled in price — and while not perhaps qualifying for vintage category, were well on the way to that category . . . And the spares manufactured during the early sixties and delivered — such spares having a storage life of two years or less. Believe me, your Canadian efforts with Lockheed are just of amateur status . . . It all cost billions of dollars

This is written solely to put the record straight and not to denigrate either one party or the other. Facts seem to become distorted in their transmission from one country to another. For instance, the other day on TV national news, your announcer airily prattled away about the Australian basic postal rate of "a quarter." Actual rate is eighteen cents — and we admit to a substantial fall in public use of our national postal services since the charge hike that took it to that level — and a corresponding rise in private courier services!

To Messrs. Thompson and Sargent, I have this to say: Let's stick to the facts fellas! Otherwise our Canadian cousins will think we all run around in the altogether brandishing our nulla nullas and thingos.

ANOTHER AUSSIE,
Victoria.

## Palestine

I agree entirely with Mr. Shafik Al Hout, leader of the PLO delegation to the Habitat Conference in Vancouver, that the Canadian people should support the rights of the Palestinian people. It is only right and proper that prior consideration should be given to the rightful people of Palestine (or of any other country, for that matter) . . . In any case, no racial or religious minority has any right to set up a separate state within a country, especially against the will of the majority of the inhabitants of that country, even with UN sanction!

Of course, Britain was wrong to begin with to bring in hordes of strangers to another country without first consulting the inhabitants thereof, but she was under United States pressure to do so. Even so, she was compelled by the White Paper of 1939 to restrict Jewish immigration to the Holy Land to 15,000 per annum, promising Palestine independence five years later. However, after the war she was again under U.S. pressure, which prevented her from carrying out her promises. If the United States had kept its nose out of the Middle East (and other areas of which she has had little or no experience) things would have been a lot different, and Arabs and Jews would have been able to thrash out their differences in a more peaceful manner.

It is a crime against humanity to prevent the Palestinian refugees from returning to their homes and properties, and if the U.S. administration has any moral sense (which appears to be questionable) it will insist point-blank that the refugees be allowed to return.

It is to the credit of the PLO that they are willing to talk with the Israelis, and if the latter really want peace at all, they will have to respond accordingly and be willing to renounce their racial exclusiveness. The only just solution to the Middle East problem is the creation of a free, secular and democratic Palesine in which Christians, Moslems and Jews may worship, work and enjoy equal rights, sharing equal duties as common citizens. Surely no one in their right minds can object to this!

RICHARD D. CORRANCE,
3920 Shelbourne St.,
Victoria.

## Come back!

I am a resident and owner of property in Saanich and just recently received my 1976 tax notice and as expected my taxes have gone up by approximately $100, but this was expected and I suppose we all have to live with this problem.

A folder called "Saanich Municipal Facts" was enclosed with my tax notice and I was particularly interested in part of a statement made by our Mayor, Edward Lum which said, "In this, my second term as mayor, we face what is probably one of the most difficult times in recent history. On the one hand there is a definite need for improved services, on the other, a call to exercise restraint. This is the dilemma which I and my colleagues on council must resolve and we must do so as fairly and as equitably as possible."

I, as a taxpayer would dearly like to know just how much thought and restraint went into the decision for this council to have given themselves substantial raises, not only in 1975, but also in 1976, and I believe both were approved after election days! I plan on using as much thought and hopefully restraint when I next vote, and sincerely hope other Saanich residents will do the same. All I can say is "won't you please come back Hugh Curtis?"

JACK FAWCETT,
1596 Longacre Dr.,
Victoria.

## Thanks

I would like to thank all the kind people who took me by car to visit my husband Walter. He was one of the many patients transferred to the Saanich Peninsular Hospital during the recent strike. I am pleased to say he is now a patient in the Memorial Pavilion. Thank you again very much, also the staff of the Saanich Peninsular Hospital and the lady in Brentwood.

MABEL WOOLHOUSE,
Victoria.

# Capital punishment vote could go either way

By VIC PARSONS from Ottawa
The Canadian Press

As the Commons capital punishment debate stretches out — MPs have spoken since the debate opened May 3 and there's no end in sight — experts in the lobbies are predicting the windup will produce one of the closest votes in Canadian parliamentary history.

Few authorities on either side of the argument on whether to outlaw hanging permanently are willing to predict which way the vote will go.

It will be a free vote with members not bound by party discipline, and most MPs agree it will be close.

If it should come down to a tie vote — a remote probability but possible — Speaker James Jerome would decide the issue. He would not vote unless a tie existed.

Jerome, Liberal MP for Sudbury and Speaker since 1974, has always favored abolition.

Jerome, a lawyer, is reluctant to commit himself to a course of action before the situation arises. He says there has not been a tie vote in the Commons within recent memory.

But his sympathies are well-known among MPs and abolitionists hope he would take their side in the event of a tie.

Ironically, as chairman of the Commons justice committee during the last death-penalty debate in 1973, he ruled out of order amendments backed by Solicitor-General Warren Allmand which in effect would have brought the bill before the Commons three years earlier.

The amendments then would have abolished the death penalty for murder and substituted a mandatory 25-year jail term.

"I thought the amendments then were a great idea but unfortunately they were out of order," he said recently in an interview.

His ruling helped to preserve the law as it now stands, providing for the death penalty for slayers of police and prison guards. The law was approved by the Commons in 1973 by a vote of 119 to 106.

Despite the existing law, no one has been executed since 1962 and 11 men wait on death row for the outcome of this debate.

Giving reasons for his 1973 ruling, Jerome said if the government had intended total abolition of the death penalty, the original legislation should have said so.

Some estimates by MPs indicate there could be as few as four votes separating the supporters and opponents of the bill, with abolitionists slightly ahead.

But Allmand recently said he still does not have enough committed Liberals to ensure passage. Only the cabinet is confirmed in support of the bill.

Allmand is counting on about 15 Progressive Conservatives and 16 New Democrats to support abolition.

But a few illnesses or absences could make the difference in the vote.

Pariamentary expert Stanley Knowles (NDP—Winnipeg North Centre), first elected to the Commons in 1942, cannot remember a precedent of a tie vote during his term.

He says there might be some dispute over whether a tie would force the Speaker to vote for further progress of the bill, to follow his conscience, or whether a draw means the bill would die.

The parliamentary authority on procedure, Beauchesne's Parliamentary Rules and Forms, says the Speaker can east a vote in the event of a tie and state reasons for his decision.

The closest Commons vote recalled was July 1, 1926, when the Conservative government of Arthur Meighen was defeated by a vote of 96 to 95 when Progressive T. W. Bird, as he said later, inadvertently voted against the government.

He tried to retract his vote but then-speaker Rodolphe Lemieux, a Liberal, ruled that when a vote is cast, it cannot be recalled.

The result of the vote was the dissolution of the government the next day and a general election that put the Liberals into office.

Two fine Canadian Whiskies from Palliser.

Palliser Distillers Limited Lethbridge, Alberta

*Course challenge bid lost*

# UVic dean leads 'language' fight

Stephen Jennings, dean of University of Victoria's graduate studies department, led a senate fight Wednesday night against restriction of a "native language" from a course challenge.

Jennings described a proposed revision of UVic's 1976-77 calendar as a "gross discrimination against the fortunate," which brought a chorus of laughter and almost full support for a move to defeat the recommendation.

Dr. Walter Barss, interim chairman of the academic standards committee, was introducing changes in the calendar governing course challenge.

Course challenge is a process by which a registered undergraduate student may receive permission to take a special examination in a course they haven't taken but feel they can pass without having attended classes.

One of the restrictions Barss was attempting to introduce was "elementary courses in a modern language other than english."

Jennings said a student whose grandmother speaks Spanish or whose great-aunt speaks German would be discriminated against because of the opportunity.

Numerous senators joined in voicing dissent against the recommendation, which was easily defeated, and the entire package was sent back to committee for further study.

During discussion of a motion to strike a committee to consider the effectiveness of student-funding programs at UVic, vice-president Dr. George Pedersen expressed surprise that the students' Alma Mater Society found the raising of Insurance Corporation of B.C. car insurance rates important enough to demonstrate at the Legislature, but not the lack of education financing.

The motion, put forward by Dorothy Gislason of the Saanich Mental Health Centre, noted drastic reductions in government financial support of student employment programs and the continued high rate of unemployment.

UVic president Dr. Howard Petch said a committee could be constructive but lacked terms of reference and he doubted if anything substantial could be done by September.

He requested the motion be withdrawn for further study during the summer and student senator Rosemary Gray acceded on Miss Gislason's behalf.

*Jennings*
**. . . discrimination**

# *Scouts elect new executive*

Seymour Archbold has been re-elected president of the Greater Victoria region, Boy Scouts of Canada.

Maj. Tony Hawkins has been reappointed regional commissioner, succeeding Douglas Lewis. Others elected to the regional council for the coming year were Sam Lee, Jack Batey and Ernie Hodkinson, vice-presidents; Rev. J. E. Titus, honorary chaplain; and Ian Stewart, honorary counsel. Committee members are John Corry, Ralph Fell, Larry Huddart, Andy Jensen, Philip Chan, Robert Doell, Douglas Lewis and F. D. H. Nelson.

Douglas Lewis, former regional commissioner, presented the honorary camp chief key to Gordon Dalsin, past president, for his years of service to Scouting. Long service pins went to Terri Muir, 10 years; Dalsin, 15 years; Peter Atkin, 20 years, and Archbold, 25 years. Special mention was made of the 50 years' membership in Scouting of Todd Snow.

The annual meeting also noted extensive development of Camp Barnard including work started in the past year that will enable the Scout camp to be used by other organizations.

## Hays will quit lesser of posts

WASHINGTON (UPI) — Trying to weather the storm, Ohio Democratic congressman Wayne Hays announced Thursday he will resign only the lesser of his two committee chairmanships despite pressure to quit both because of the Elizabeth Ray sex scandal.

## *CPR TAX TARGET*

Victoria council's finance committee Thursday decided to claim about $22,000 in back taxes on Inner Harbor property plus a $5,000 late penalty from former owners Canadian Pacific Railway.

The committee reversed its original intention of collecting the taxes from the B.C. Steamship Company after deciding that the provincial company was not liable for the taxes on the property it purchased from CPR's Marathon Realty in 1975.


**TOWN OF SIDNEY**
**TAXES**
**1976**

Tax notices for the year 1976 have now been mailed out. Any person owning property in The Town of Sidney, not having received a current Tax Notice, is requested to contact the Town Hall immediately.
Those eligible for the Provincial Home Owner Grant of $280.00 or $380.00 if over 65 years of age, are reminded that the application form on the reverse side of the Tax Notice must be completed before the Grant may be received. Taxes do not have to be paid before the Home Owner Grant is claimed. Taxes may be paid by installments.
**N.B.—IMPORTANT**—To avoid paying the 1st penalty of 5 per cent, current taxes must be paid by June 30, 1976.

**E. T. LeCLAIR**
**Collector**


# *Shortage of staff may cause raiding*

Don't fight city hall, but join it permanently.

That's one way to take a report presented at this week's annual conference in Victoria of the Municipal Officers Association of B.C.

The municipal administration field looks like good job pickings, according to the report, but at least one delegate complained that no attempt is made to sell career opportunities to young people. The report predicts that about 411 senior positions in local government will have to be filled in the next seven years.

In the meantime, the acute shortage of senior administrative personnel will lead to the raiding of staff among municipalities according to Dennis Young, executive director of the Capital Region District.

The reason for the shortage, according to one of the report authors, Norman Brown, a Vancouver consultant, is population growth and the increasing complexity of local government.

The report is expected to lay the groundwork for a program of education and career development for municipal administrators. Such courses have not been offered in the province since their suspension at the University of B.C. eight years ago.

# Victoria lawyer will handle Melendez defence

A Victoria lawyer has taken over conduct of the defence of a man facing a two-count Duncan charge of murder punishable by life imprisonment, it was learned Thursday in Victoria provincial court.

Lawyer Michael Hutchison will defend James Rodriguez Melendez on a charge laid in connection with the deaths of Pamela Jones and James Frederick Oldfield and dated "on or about" Oct. 24, 1975.

Hutchison also will appear for Melendez in hearings of a two-count Duncan charge of uttering bank deposit-withdrawal slips Oct. 25.

Melendez appeared Thursday before Judge Harold Alder on a routine weekly remand before his preliminary hearing, scheduled to start July 5 in Duncan.

Gordon Benn, speaking for Hutchison, asked that the remand be to Duncan next Wednesday for discussion of a possible two-day delay in the hearing, and Alder agreed.

## Marine calendar

**NAVY**
Fundy, Chignecto, Thunder, Chaleur — returning Tuesday at 6 p.m.
Qu'Appelle — returning today.
Restigouche — returning today at 2 p.m.
Gatineau, Kootenay — Vancouver, returning June 12 at 3 p.m.
All other ships in port.

**MARINE SCIENCES**
Parizeau — southwest of Solander Island.
Richardson, Pandora 2 — Ucluelet area.
All other ships in port.

**COAST GUARD**
Quadra, Camsell — in port.
Douglas — returning today.
Ready — Gulf Islands patrol area.
Vancouver — on Station Papa.
Racer — Kitsilano Base.
Rider — Alert Bay.

**MERCHANT MARINE**
Luigi D'Amico — Gold River.
Liutoner — Port Alberni.
Bulk Promoter — Crofton.
Ringstad — Harmac.
Suleyman Stalskiy — Tahsis.
Vancouver Forest — Cowichan Bay.
Harfleur — Crofton.


**SOMETHING TO GROW ABOUT!**

**NEW!**
An ideal slow release polyurethane coated complete plant food for prolonged fertilizing. Feeds evenly for 3-4 months. Never burns. Use Green Valley OSMOCOTE for trees, shrubs, new planting, bedding plants and perennials.

**NEW!**
Easiest way ever to feed shrubs, hanging baskets, indoor plants. Simply slip a tablet beneath soil surface for luxurious, healthful growth. Green Valley AGRIFORM is ideal for all container feeding.

**Both products come in 1 lb. boxes and are available at your local garden supply centre.**

GREEN VALLEY "Best on Earth"



**Bolens Mulching Mowers**
**cut the grass, and the clippings, and the time, and the work.**

- Exclusive Mulching Mower design cuts and recuts the grass into a fine mulch that disappears down into your lawn
- No clippings to rake
- No bag to empty
- No thatch build-up
- Helps keep lawn green . . . . naturally
- Less fertilizing necessary
- No discharge chute . . . trim with both sides of the mower
- Safety interlock system
- 3.5, 4 or 5 hp models available

FMC Consumer Products

**Victoria Lawnmower Hospital**
834 Johnson St.

**Ken Praising Equipment**
800 Goldstream

**Alf Becker & Sons**
2981 Tillicum St.

**Sidney Rentals Ltd.**
9773-5th St.

# School strikes law hinted at by McGeer

Education Minister Pat McGeer hinted Thursday at legislation to prevent school strikes.

McGeer said the current strike-lockout situation in Nanaimo and Ladysmith was impairing the education of students.

If past legislation had placed the interests of children above some other interests, the strike could not have taken place, he said

"Perhaps later we will be able to review policies in view of what is happening," he said.

Meanwhile McGeer tabled a report prepared for him by Nanaimo school district superintendent P. G. McLaughlin and a committee of school board officials.

That report sketched a picture of staff room antagonisms and shouting matches, short-tempered, tactless principals under intolerable pressure, harmed teacher morale, dirty, dusty school rooms and deteriorating student work habits and behavior.

"The tone in the schools has gone and could not be revitalized even if the dispute were ended today," the report stated.

There was a general concensus in the district that all parties would welcome a way out, according to the report, but neither party involved was prepared to make the first accommodation.

"At this time it would seem government intervention is the only way out.

"Without some government intervention, the strike-lockout could be interminable."

The report said the dispute had led to lowered pupil attendance in schools, curriculum losses, deteriorating special education programs, deterioration in work habits and attitudes, and shortened school days.

Grade 12 students hoping to go on to post-secondary education were hardest hit. At one time 58 students had been preparing to write for scholarships, but 36 of those had already decided not to try, and the others had not made up their minds.

In other grades, teachers were hoping to have catch-up classes at the start of next school year in both elementary and high schools.

But lack of organization and the uncertainties had already harmed teacher morale, the report said.

School administrators were defensive about the schools and regarded themselves as being under intolerable pressure. They admitted losing tact and diplomacy, and said they were quick-tempered with staff and students.

All relationships in the schools were strained.

Staff room conversations had deteriorated into shouting matches between colleagues who were previously on the best of terms. Staffs were divided on the issue of the strike lockout.

Labor Minister Allan Williams, meanwhile, said he was in touch with the parties, and expected to make a statement today.

# *Island Hall signs pact with union*

By DON COLLINS
Colonist Reporter

PARKSVILLE — Island Hall, one of the main attractions in this tourist-conscious village, has slipped from the grasp of a six-month labor dispute in time to cash in on the busy summer trade.

At noon Thursday the hotel signed an agreement with the Beverage Dispensers and Culinary Workers Union, ending a lockout which began Dec. 11.

Hotel manager Allen Smallenberg said the agreement provides wage increases between 60 cents and $1.40 an hour for the nine classifications of employees. About 80 were involved in the lockout.

# Judge adds wallop to punch

This story from Victoria provincial court Thursday has two punch lines.

It concerns two separate cases called one after the other before Judge Harold Alder, with the defence lawyer in each case asking for a discharge which would leave his client without a criminal record.

First to appear was Charles Vincent Dunne, 1420 Beach, who pleaded guilty to an Oak Bay charge of assault causing bodily harm April 9. Prosecutor Nicholas Lang said two cars collided, the drivers got out and Dunne punched the other man once in the jaw.

Defence lawyer Malcolm Macaulay conceded the result was a hairline fracture but urged a discharge for Dunne because of his clean record and high reputation. Alder replied the injury was serious enough so that a discharge would be refused, and fined Dunne $500.

"I don't know why it is that people who are placed in charge of motor vehicles . . . seem to lose their respect for their fellow man," said the judge. "They seem to think they're the only people . . . that everybody else is wrong."

But that wasn't the punch line to the case. The injured driver was 26 years of age and about six feet tall, while Dunne is 68 and at least six inches shorter.

Next came John Frederick Lerik, 17, of 747 Greenlea, who pleaded guilty to a Saanich charge of possession of a small amount of marijuana May 24 when police stopped a car near Carey and Wilkinson.

Defence lawyer Brian MacKenzie urged a discharge on educational health and other grounds and this time Alder agreed, granting a conditional discharge with six months' probation as the only condition.

The punch line in the second case was that the prosecutor, who did not oppose a discharge, was Macauly.

Advertisement

Arthritic pain sufferer says:

"I wouldn't be without these tablets even if they cost twice as much."

Mrs. J. Bell, of Rexdale, Ont.

Arthritic Pain Formula (APF)

Made for one thing, and one thing only. To relieve arthritic pain.

HONDA

STATION WAGONS

WHAT OTHER MANUFACTURERS ARE COMING TO.

• FRONT WHEEL DRIVE FOR ROAD HUGGING MANOUVERABILITY • LARGER 1500 CC ENGINE • 13" ROAD WHEELS • QUALITY BUILT TO CARRY A LOAD • A BIG 54 CU. FT. LOADING CAPACITY • 4 BIG DOORS FOR COMFORTABLE ENTRANCE

HONDA CAR CENTRE

Dealer Licence Number 846A.

909 Yates St.

386-6707

HONDA

Interesting news from the Commerce.

8%*

The Commerce Savings Account.

You can make withdrawals but there are no chequing privileges. The 8% interest your money earns on the minimum monthly balance makes it all very worthwhile.

The interest is paid into your account on April 30th and October 31st.

You even get a gold passbook.

8¾%*

SMART Retirement Savings Deposit Plan.

$50.00 gets you started.

As long as your money is in your Plan, you don't have to pay tax on it.

Put money in whenever you like. How much you put in ($50.00 or more) is up to you. Subject, of course, to your yearly limit for taxation purposes.

The interest rate paid on your Plan (now 8¾%) is set in June and December and is guaranteed between those dates.

You can withdraw all the money from your Plan at any time, but then you must pay tax.

9%*

SMART Home Ownership Savings Plan.

You can start a Plan with as little as $50.00 but only if you're 18 years of age or older, a resident of Canada for tax purposes, and you don't own a home in the year you use the deduction.

Save up to $1,000 per year, for a home or home furnishings, tax-free, up to a lifetime limit of $10,000.

The interest rate is set and calculated every month (now 9%). And the interest is compounded every 6 months and paid on June 30th and December 31st.

Use your Plan like a savings account. Put money in whenever you like, up to your yearly limit.

Just think, once you've reached your maximum $10,000 lifetime limit the interest you'll have earned will make a tidy sum of money. And if your spouse qualifies, between you, you could double the savings and the benefits.

9½%*

Commerce Term Deposits.

Here's how they work.

Currently if you invest for any period of over one year to six years the rate is 9½%.

Say you put in $1,000. (You can't put in less). If you left it in for a year and a day, you'd get 9½% interest.

Interest varies according to the term of the deposit and is paid on April 30th and October 31st.

If you cash it before maturity, there is an interest penalty. It pays to be patient.

*Rates subject to change without notice.

CANADIAN IMPERIAL BANK OF COMMERCE

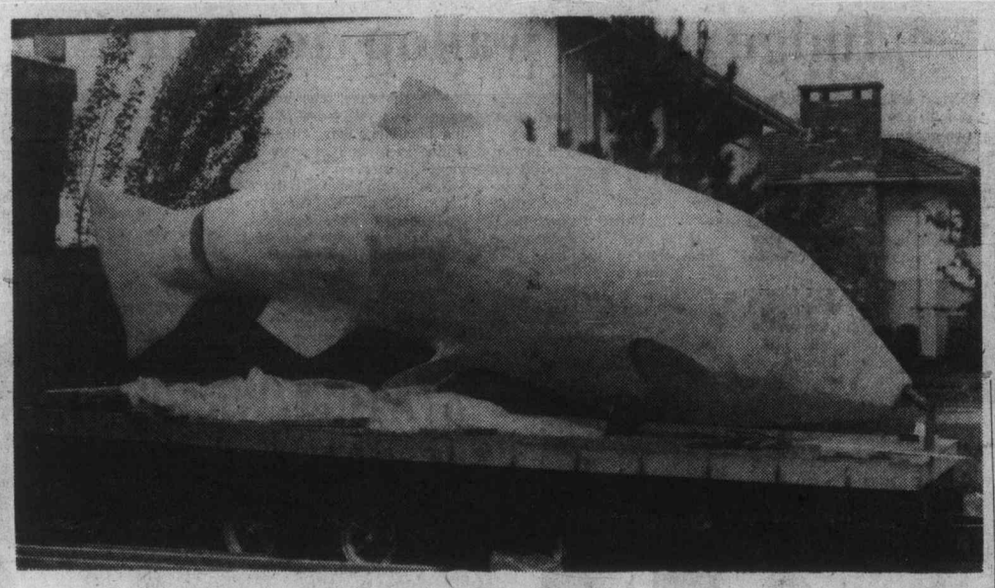

—Phil Frost photo

## Festive fish

Salmon Festival salmon float, built to exact scale, is prepared for Campbell River's festival parade. Festival week starts June 30. Float will be used later for other parades throughout province. Festival will include also cabaret night, fishing derby, logger sports events, casino night, arts and crafts sales, dance and bingo.

# Catchup rail pay boost 59%

VANCOUVER (CP) — The biggest "catchup" pay increase since federal anti-inflation income controls — up to 59 per cent over two years — has gone to 40 workers on the crown-owned British Columbia Railway.

The arbitration by Owen Shime of Toronto provides for increases of $2.20 to $2.82 an hour over two years from July 31 for about 40 members of the International Union of Operating Engineers who work exclusively on B.C. Rail's Dease Lake extension.

These workers were getting a range of $3.72 to $6.30 an hour, making the increase 44 to 59 per cent.

The Shime arbitration also gave $2.16 an hour for maintenance-of-way employees and truckdrivers, warehousemen, mechanics and clerical workers of the Teamsters Union Local 31.

The maintenance-of-way employees had an average rate of $4.88 with a cost-of-living "fold-in" making their increase 44 per cent.

The teamsters had an average rate of $5.25 with a cost-of-living adjustment, making their increase 41 per cent.

There was no indication whether or when the arbitration might be submitted to the federal Anti-Inflation Board. The B.C. government has yet to pass its legislation bringing public institutions and crown corporations under the federal law.

Spokesmen for the unions were satisfied with the Shime award saying it recognized the fact the railway workers "had a lot of catching up to do."

Jack Whittaker of the operating engineers said it was possible the settlement would be taken to the federal Anti-inflation Board but it was up to the provincial government to decide that. "They might just decide to leave us alone" in view of the amount of "catchup" involved.

Wanting overtime on a daily basis, the UTU refused to go to the Shime arbitration and so far their long dispute has defied resolution.

# CLC opposed on curbs

OTTAWA (CP) — The Canadian Labor Congress ran into more resistance Thursday as it began the second part of its anti-inflation law opposition before the Supreme Court of Canada.

Lawyer P. W. Hogg argued before the nine-man court that even in times of war the provincial public sector is immune from the laws of Parliament.

"The application of federal wage and price controls to the provincial public sector would amount to federal regulation of a substantial portion of a province's receipts and expenditures, affecting virtually the entire range of provincial policies."

Even the strain of an emergency such as war does not justify "root and branch control over provincial expenditures . . . ."

That proposition was not received well by the court, which must decide whether the federal Anti-Inflation Act is constitutional. The act, introduced last fall, placed the country under three years of wage and price controls.

"That is a proposition that I say for myself I certainly cannot accept," Chief Justice Bora Laskin said of the reference to war.

Hogg said the provincial public sector includes the entire government of a province, municipal governments and many other government agencies and corporations.


WE NEED SPACE
NEW STOCK ARRIVING DAILY
Including many tropicals from the Philippines and the U.S.

DECKER'S GREENHOUSES
Now Under New Ownership

EVERGREENS — CACTUS FLOWERING SHRUBS . . .
Do your shopping in nice dry greenhouses this weekend!
We know last week's weather wasn't too great for gardeners so we've held over our Sale for just three extra days!
Prices in effect June 4-5-6
OPEN 8 a.m.-8 p.m. EACH DAY

HANGING BASKETS TO CLEAR
10" 7.50 8" 5.50 6" 3.00
Most are in full bloom — really full in various combinations including Fuchsias, Geraniums, Ivy Geraniums, Nepata, Lobelia and Petunias.

Bedding Plants Tray ..... 60¢
Patio Tomatoes In 2-gal. tubs, ea. ..... 2.00
Fuchsias 3" and 4" pots ..... 75¢ and 1.00
Geraniums 3" and 4" Pots ..... 75¢ and 1.00

SPECIAL TO CLEAR
Mixed—Fancy Bedding Scented Geraniums 3, 4 and 5" Pots, ea. ..... 35¢
PERNETTIA Nice plants in bloom, ½-gal. size, ea. ..... 1.00
MIXTURE OF PERENNIALS In ½-gal. pots, nice plants, ea. ..... 50¢
SEMPERVIVUM (Mother and chicks) 6 kinds, each ..... 25¢
FLAT GROWING ROCKERY EVERGREENS 1-Gal. size, assorted, ea. ..... 1.00
CARNATIONS SCENTED Double, large flowered ..... 2.00 Flat of 8 Trays Or 30¢ per tray

DECKER'S GREENHOUSES
COME AND SHOP IN OUR GREENHOUSES
OPEN 7 DAYS A WEEK
2036 BAZAN BAY RD. at MAINWARING
(Enter off Mainwaring)
656-6749
6-4


# Paper leak adds to Orion tangle

OTTAWA (CP) — The Conservatives released a leaked document Thursday which showed that Supply Minister Jean-Pierre Goyer was told of the precarious Lockheed financing problem the day before he told the company that Canada had decided to buy its Orion patrol plane.

The document, given to reporters after it was referred to in the Commons by Conservative Leader Joe Clark, was from J. M. Desroches, deputy minister of supply, to his minister. It was dated Dec. 1.

The memo mentioned three things that add to the controversy that has led opposition spokesmen to demand the resignations of both Mr. Goyer and Defence Minister James Richardson:

- It said there was some financial risk involved in the now-defunct Orion deal because of Lockheed's over-all financial difficulties but that the risk was acceptable.
- It said the defence department did not have the money to pay for the first years of the $1-billion project.
- It said commercial financing of the project could result in interest charges of about $100 million "which has not been included in the program costs."

## Two deputies for fire force

Minor restructuring near the top of the Victoria fire department has led to the naming of two deputy fire chiefs to replace Carl Coates who retires at the end of the year.

Coates was to have retired this fall but agreed to stay on until the end of the year to ease the transition to two deputy chiefs.

Mike Belton, now assistant chief, will move into the deputy position in charge of operations while Mike Heppel, now a training officer deputy, will oversee administration.


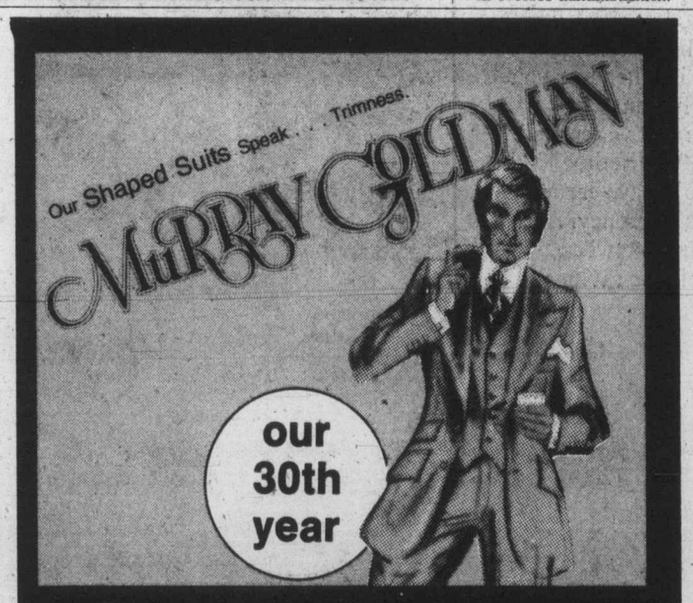


We strongly believe our European inspired shaped suits compliment you with a trimmer look, no matter what size you are . . . excess cloth in a suit tends to add weight visually, our suits, oh so comfortable, make you feel trim and tall, look good to others and just a little more daring.

1314 DOUGLAS ST.

CAN YOU BUY A LEGENDARY GERMAN CAR FOR UNDER $15,000?

THROUGH the decades, Germany has emerged with a reputation for producing extraordinarily engineered automobiles.

Automobiles that have been tributes to precision and innovation, and at times, just plainly awesome. Their names are legend.

Mercedes. BMW. Porsche. And of course Audi.

Today's Audi is heir to this automotive tradition. A company that still believes and continues to produce uncompromisingly crafted cars from under $7,000.

Take the Audi Fox.* Its lightweight, front-wheel drive, fuel-injected engine delivers an incredible 44 m.p.g. on the highway and 28 in the city with four-on-the-floor.† Yet it sprints from 0 to 50 in 8 seconds.

The Audi Fox has a sophisticated, power assisted diagonal circuit brake set-up. Including discs up front. Race-bred rack and pinion steering and a superior suspension system that includes independent front suspension and a torsion crank rear suspension.

Inside: Brushed velour reclining bucket seats. Carpeting throughout. Padded dash. Rear-window de-fogger. Child-proof rear door locks. And a flow-through fresh air ventilation and heating system that creates a complete air change almost instantly. And everywhere, the Audi legendary attention to detail.

See your nearest Volkswagen Audi dealership and test drive either of our legends. The Audi 100 LS. The Audi Fox.

When you choose the Audi Fox, not only is it possible to buy one for under $15,000, it's possible to buy two.

AUDI

Audi Fox Sedan. Under $6,400.*

*Maximum suggested retail price F.O.B., P.O.E. †Based on U.S. E.P.A. 1976 Model tests, converted to Imperial gallons. Your actual mileage will vary, depending on where and how you drive, your car's condition and optional equipment. Wheel covers optional extras

NAMES in the NEWS

# John at graveside as Martha buried

PINE BLUFF, Ark. — **Martha Mitchell** was buried Thursday in the small hometown where she acquired the charm — and the steel — of a southern belle that made her first the darling and then the gadfly of the Nixon administration.

"Martha was right," proclaimed a large display of white chrysanthemums in nine-inch letters prominent among the floral offerings at graveside as the estranged wife of **John Mitchell, Richard Nixon's** attorney general and campaign manager during the Watergate scandal, was laid to rest beside the grave of her mother.

Mitchell and their 15-year-old daughter, **Mary Elizabeth "Marty" Mitchell,** who were not at her bedside when she died on Memorial Day — alone and destitute — were both at the funeral service.

□

BUENOS AIRES — Former president **Juan Jose Torres** of Bolivia, kidnapped here on Tuesday, has been murdered, the Argentine interior ministry announced Thursday. The blindfolded body of the 56-year-old general had been shot three times in the head.

□

WASHINGTON — State Secretary **Henry Kissinger** will meet South Africa's Premier **John Vorster** in Europe in late June to discuss the explosive situation in southern Africa, diplomatic officials said.

□

LONDON — The problems of a warring husband and wife were perhaps resolved Wednesday when a magistrate divided their home into a series of forbidden zones. He awarded the living room and one bedroom for the exclusive use of the husband, **Sydney Watson,** 64, and the dining room and another bedroom to his wife, **Ivy Watson,** 66. Other parts of the house are subject to a vigorous timetable.

*Torres*
**. . . murdered**

□

BRISBANE, Australia — After three convictions for drunken driving, **Charles Thomas Blain,** a 39-year-old jobless laborer, "swore off cars" and bought a bicycle. He appeared in Brisbane's magistrate's court charged with being drunk on a bicycle Tuesday night and was fined $25.

□

HAMBURG, West Germany — A former Nazi concentration camp commandant and five guards have been acquitted of murdering more than one million Jews during the Second World War. After a trial lasting 3½ years, Judge **Joachim Seefled said** Thursday no definite proof has been produced that **Karl Streibel,** 72 and his five co-defendants had been involved directly in the mass murders in Poland.

□

PARIS — Six hooded gunmen burst in on 70-year-old Baroness **Salvador de Lopez-Tarragoya** while she was taking a bath in her Paris apartment, tore from her finger a 57-carat diamond ring, scooped up other jewels and then fled into a subway station, police said. The ring was valued at $1.5 million and the other jewelry at an additional $100,000.

□

PARIS — **Prince Rainier** of Monaco was awarded 95,000 francs ($22,000 U.S.) in damages from a French newspaper and an Italian magazine which printed articles about the private life of his daughter, **Princess Caroline.** The articles and photographs were published by the magazine Extra and the weekly newspaper France-Dimanche.

□

LOS ANGELES — **Roy Scheider** will repeat his role as the police chief in the seaside town of Amity in a sequel to the motion picture Jaws. Producers **Richard Zanuck** and **David Brown** have named **John Hancock,** who directed Bang the Drum Slowly, as director of the sequel, Jaws II.

□

LOS ANGELES — **Bob Hope** will star in a 90-minute special as part of NBC television's all-day celebration July 4 of the 200th birthday of the United States. Hope will be joined by **Debbie Reynolds, Sammy Davis Jr.** and **Donny** and **Marie Osmond.**

□

LONDON — In a bicentennial gesture, Westminster Abbey will memorialize U.S.-born novelist **Henry James** among the greats of English literature in its Poets' Corner. A floor plaque will be unveiled June 7.

□

WASHINGTON (Reuter) — Representative **James Haley, chairman of the House of Representatives interior committee,** will retire at the end of his term this year. Haley is 77.

# Margaret 'success' as TV interviewer

— CP

*Questioning Buckminster Fuller*

VANCOUVER (CP) — Margaret Trudeau switched to the other side of the microphone Wednesday to interview U.S. author Buckminster Fuller, inventor of the geodesic dome.

The eight-minute interview was broadcast regionally on CBC television and was to be followed by a second taped segment later. Another segment will be on the national Take 30 show today.

Fuller was attending the United Nations Habitat Conference on Human Settlements.

It was Mrs. Trudeau's first experience as an interviewer and producer Al Vitols pronounced her a success.

"I think she did extremely well," he said. "I assume, with additional practice, she would be excellent."

Vitols said the idea originated with the CBC as part of its Habitat coverage.

Mrs. Trudeau liked the idea of interviewing Fuller because she was impressed by him when he visited Simon Fraser University in nearby Burnaby while she was a student there, he said.

He declined to say what she was paid.

In a delivery similar to that of CTV interviewer Carole Taylor, Mrs. Trudeau asked long but pointed questions about his "blueprint" for world survival and about his domes.

She mentioned the need for a change in people's lifestyles, but later questioned Fuller on whether he thought the average family would be willing to move from a square bungalow to his more environmentally sound domes.

Fuller replied that man was born in a womb, hardly a squared-off surrounding, and Mrs. Trudeau agreed that much of the hesitation was based on people's conditioning.

LOCAL and LONG DISTANCE MOVING
RELIABLE TRANSFER OF VICTORIA LTD.
Member of United Van Lines
388-6466 4-11

®
WEED EATER
CUTS GRASS WITH FISHING LINE
AS SEEN ON TV. NOW AVAILABLE AT
connolly's LAWNMOWER Ltd.
3388 Douglas St. (Next to Red Lion) 382-9118

*Artists as exploiters*

# Friendly persuasions

NEW YORK (AP) — Artists Andy Warhol and James Wyeth, exploiting their close friendship in a way to make the most greedy capitalist jealous, put high-priced portraits of one another on display Wednesday.

Jamie found out he was worth $30,000 more to Andy than Andy was to him.

Jamie, son of famous representationalist Andrew Wyeth, found out the Coe Kerr gallery valued Warhol's six silk screen portraits and five drawings of him at $210,000.

Wyeth's meticulous portrait and 24 drawings in chalk, ink and Chinese white — all of Warhol — had a total value of $180,000.

"Well, I'm not the exploiter," said Wyeth, as he watched the works being hung earlier this week.

Then the two came up with a new idea. The thought seemed to spill simultaneously from the two, both dressed in shabby blue jeans and blazers: a single portrait painted by both.

"I'll do the head and you finish the body," said Andy.

"No, it would look like a comic strip," said Jamie, "too cutesy." Then he came up with a new idea.

It was for a Picasso-type painting, Andy painting Jamie and Jamie painting Andy with the two figures joined down the middle.

"But I insist you let me paint all your nose, it's a great nose," said Jamie, 33, to Andy whose nose is 51.

The opening evening at the Coe Kerr gallery shaped up as one of the biggest bashes the Manhattan art world has seen.

Warhol's pictures of his friend were based on Poloroid shots he made over a two-month period.

Wyeth worked on his portrait for three months at Warhol's studio here, then spent a month at his farm in Chadd's Ford, Pa., doing "the preliminary sketches."

There are 24 on display at prices ranging from $2,500 to $12,000 each.

# Nun on charge for son's death

ROCHESTER, N.Y. (UPI) — A Monroe county grand jurdy Thursday indicted a Roman Catholic nun on a first degree manslaughter charge in the suffocation death of her newborn son.

Named in the indictment was Sister Maureen Murphy, 35, who lived at Our Lady of Lourdes parish convent in suburban Brighton.

Sister Murphy, who appeared at her arraignment wearing a white dress and sunglasses, said "not guilty" when asked what plea she wanted to enter. She was released on $5,000 bail.

She originally was charged with second degree murder in the case, but District Attorney Lawrence Kurlander said the charge was lowered to manslaughter because "the defendant was acting under the influence of an extreme emotional disturbance."

Authorities said the infant was asphyxiated in the nun's room April 27, shortly after Sister Maureen gave birth.

Sister Maureen, a nursery school principal, was found lying on the floor in her room that day by another nun and taken to a hospital to be treated for loss of blood. Upon examination, a doctor determined she had just given birth.

Police said the baby was found in the convent room a short time later, stuffed in a basket with an undergarment in his mouth.

# Monkey-like youngster may only be retarded

NAIROBI, Kenya (UPI) — A young boy whose monkey-like mannerisms led to speculation he was raised by wild apes in central Africa may only be mentally retarded, two American experts said Thursday.

The child, about eight years old and nicknamed John, was "captured" by farmers four years ago in the tiny central African nation of Burundi.

Walking on all fours, scratching and blubbering incoherently, the pot-bellied, wild-eyed boy was first put in an adult insane asylum. Catholic missionaries last year heard about the youngster and arranged his transfer to an orphanage.

On Wednesday, John was flown to Nairobi's Kenyatta National Hospital and Thursday he underwent the first of a series of brain, x-ray and blood tests conducted by two U.S. doctors.

Drs. Harland Lane, a psychologist at Boston's Northeastern University and Richard Pillard, a Boston University psychiatrist, said afterwards, "We have no reason to believe that the boy ever lived with monkeys."

CHATTER CHATTER CHAT.

You can dial long distance to most places in B.C. and enjoy the same reduced rates on Saturday as you do on Sunday.

Calls to Most Places in B.C.: Exceptions include calls to some northern points not served by us, and calls from the OK Tel area.

D.D.D. (112) Rates: (Station-to-station calls you dial yourself.) Minimum charge of 20¢ per call.

Saturday & Sunday 8 a.m. to 11 p.m.
Monday - Friday 5 p.m. to 11 p.m. — 35% off regular day rate (8 a.m. to 5 p.m.)
Every day of the week. 11 p.m. to 8 a.m. — 60% off regular day rate (8 a.m. to 5 p.m.)

For more rate information, please dial "0" for operator.
Ask too about our discounts on calls to places outside of B.C.
B.C. TEL

Travel light

Summer. Light evenings, light meals, light clothes and the light and pocketable Kodak Trimlite Instamatic camera. They go together. Whether it's the inexpensive model 18 or the high performance model 48, they make photography fun. All take big 3½ x 4½ color or black and white prints or 110-size color slides, with daylight or FlipFlash. Whatever you're into this summer, wherever you're off to, take one along. Camera prices from less than $30. At your photo dealer's.

Prices subject to change without notice.

Kodak

Official Photographic Consultant to the 1976 Olympic Games

Kodak Trimlite Instamatic cameras.

Kodak products are available at . . .

BILL'S PHOTO SUPPLY 1672 Douglas St. 383-7443
VICTORIA PHOTO SUPPLY 1015 Douglas St. 385-3458
BROAD STREET PHOTO Electric Eye Ltd. between Eatons and Eatons parkade 1006 Broad, 386-6378
JUS-RITE PHOTOS Town & Country Shopping Centre 383-4621
the Bay 1701 Douglas St. 385-1311
KITS Cameras MAYFAIR 388-5226 COMMERCE MALL 388-6821 Across from Eaton's
Woodward's MAYFAIR 386-3322
JUS-RITE PHOTOS 716 Yates St. 384-8041
EATON'S 1150 Douglas St. 382-7141
Kmart University Heights Shopping Center 477-6902
Coast to Coast Newspaper Advertising Sells the Most

Friday and Saturday . . . 2 great days for bonus values.
Downtown at the Bay. Look for non-advertised specials.

the Bay

# BONU$ DAY$

Downtown BONUS DAY

Personal shopping only, please, no phone orders. All items limited to prior sale.

## Brother Electronic Calculator

Slip one into your purse and take it grocery shopping, add up your bank accounts or add up your bills. Makes an unusual Father's Day present. Professional quality.

Each, **13.99**
*Stationery*

## Smart, Vinyl Handbags

Treat yourself to a new handbag for summer. Collection includes good-looking bags with fashionable handles, double compartments and decorative detail. Others with zipper closures and convertible shoulder straps. Assorted colours.

Each, **9.99**
*Handbags, Main Floor*

## Men's Suits

Your choice of 100% polyester leisure suit with patch pockets and side vents or 2-button dress suit with lower flap pockets and centre vent. Sizes 38-44.

Each, **69.99**
*Men's Wear*

## Staffordshire Coffee Mugs

Ironstone mugs in delightful patterns. Nice sets to give to yourself or to a friend.

**6/4.99**
*China*

## Debonaire Broadloom

Great little carpet for light to medium traffic areas. 100% nylon, double jute backing, 12 decorative colours. Reg. 11.95 sq. yd.

Sq. yd., **9.99**
*Carpets*

## Caramel Mints

A refreshing treat for your mouth that's delicious and chewy. And they don't cost a mint, either.

Pound, **99¢**
*Candy*

## Kari Junior T-Shirts

Long and short-sleeve with round or sweetheart neck. Beige, navy, red, powder blue, and yellow. Sizes S.M.L.

Each, **3.99**
*Kinetica, 2nd*

## Men's Sport Shirts

A big selection of long-sleeve sports shirts in assorted patterns and plains or acrylic knit shirts with short sleeves. Broken sizing.

Each, **6.99**
*Men's Wear*

## 8-Pce. Club Aluminum Cookware

Sets include 1½-qt. and 2-qt. saucepans and lids, 7-inch and 10-inch frypans, 4½-quart dutch oven and cover.

**54.99** set
*Housewares*

## Washable Furniture Throws

Your choice of plains or colours of brown, orange and gold. Fully washable, foam back.

| | |
|---|---|
| 70x90" | 12.99 |
| 70x120" | 16.99 |
| 70x140" | 19.99 |

*Draperies*

## Drip Dry Hanger

Super handy for travelling or hanging your tennis togs over the bathtub. Vinyl coated, will not rust. 10 hangers to a package.

Package, **1.28**
*Notions*

## Discover Gold Pierced Earrings

Our complete assortment of gold earrings to choose from. Some are set with pearls, some with shimmering opals. 10k and 14k.

**20% OFF**
*Jewellery*

## Jantzen Sweaters For Men

Bonus savings on links cardigans in a blend of mohair and acrylic. Brown, yellow, blue and beige. S.M.L. Reg. $27.

Each, **17.99**
*Men's Wear*

## Cornwall Crockery Cooker

Turns inexpensive cuts into delicious dishes. Two heat settings, crockery liner.

**24.99** each
*Housewares*

## BAYMART

**Men's Cotton Jeans.** Sizes 28 to 32. **Pair, 4.99**

**Men's G.W.G. Scrubbie 'Subs'.** Assortment includes flare and wide leg styles in broken sizes. **Pair, 12.99**

**Famous Maker Loungewear.** 'Sub' samples include velours, terry, etc. **Each, 18.99**

**Ladies' "Hero" Denim 'Subs.'** Assortment includes some skirts, fashion denim and regular cut jeans. Broken sizes. **Each, 4.99**

*Baymart, Downstairs*

## 5-Tier Shirt Hanger

Makes it easy for him to find his shirts, gives you more room in the closet. Chrome-plated, hangs five shirts neatly.

Each, **2.88**
*Notions*

## Ladies' Shirts and Blouse Sets

Seven styles of smart shirt sets to try on. All in summer colours to top off pants and skirts. Broken sizes.

Each, **5.99-9.99**
*Sportswear, Upstairs Budget Fashion*

## Men's Slacks

Men's poly and gabardine slacks with matching self-belt. Assorted sizes. A smart look, a smart buy.

Pair, **9.99**
*Men's Wear*

## Six Million Dollar Man Doll

See through his bionic eye and push a button and activate his Bionic right arm. Six million dollars worth of fun for just

Each, **7.99**
*Toys*

## Hardware/Garden

### Pioneer P40F Chain Saw

Heavy-duty workhorse comes with choice of bar. With safety throttle, anti-vibration system and adjustable auto oil pump.

| | |
|---|---|
| 16-inch, reg. $285 | Each, 255.99 |
| 20-inch, reg. $295 | Each, 264.99 |
| 24-inch, reg. $309 | Each, 277.99 |

### Black & Decker Dewalt Power Shop

A 10-inch radial arm saw with 3-inch cut, 12 amp. motor. Is fully adjustable for most types of cuts and can be mounted on your work bench. Reg. $299.

Each, **249.99**

**Black & Decker 7¼" Professional Circular Saw** No. 7340, 10 amp, motor. Reg. 79.95 **Each, 59.99**

**Black & Decker workmate bench.** Reg. 69.95 **Each, 54.99**

**20" rotary lawnmower.** HB500H Reg. 129.95 **Each, 109.99**

**4½ cu. ft. contractors' wheelbarrow, Each, 49.99**

**AMF 18-inch reel mower.** 2-h.p. Briggs and Stratton motor. **Each, 239.99**

*Garden Shop*

White Heater

## Chocolates and Caramels

Delicious bridge prizes, spare birthday presents or a treat for you on laundry day.

Pound, **1.49**
*Candy*

## "Repeat of a Sellout" Dalkeith Sweaters

You asked for it — here it is. Mock turtleneck pullovers in acrylic colours of white, cream, black, navy, brick, cornflower, banana. Broken sizes.

Each, **9.99**
*Sweaters*

## Kidstuff

**Soft, acrylic Snugabye blanket.** Pastel shades. **Each, 3.99**

**Yellow, pink or blue blanket sleepers.** Acrylic with front zip. Sizes 1,2,3. **Each, 4.99**

*Baby Shop*

**Stanfield poly & cotton briefs & T's.** T's in gold, white and ivory. Assorted briefs. Briefs, 6-20. T's, 6-16. **Each, .99**

**Boys' crew-necked novelty T's.** Sizes S.M.L. **Each, 2.99**

**Boys' assorted sweater styles.** All kinds in broken sizes S.M.L. **Each, 2.99**

**Girls' brief selection.** Plains and patterns. 8-14. **Pair, .49**

**Girls' poly & cotton blouses.** Long sleeves, collar, button front. Blue, melon, green, beige. 8-14. **Each, 4.99**

**Little girls' floral & patchwork smocks.** 100% cotton, 4-6X. **Each, 2.99**

**Little girls' cardigans.** 100% acrylic in rust, blue, red with white. Sizes 4-6X. **Each, 2.99**

*Children's Wear*

## Baycrest 12 cu. ft. Freezer

Holds 420 pounds of frozen goodies. Self-adjusting safety seal lid with built-in lock. In white only. 44x29x35½" (fits an apartment).

Each, **$279**
*Major Appliances*

## Schick 400 Flexamatic Shaver

Close, because the head is thin . . . comfortable, because the head is flexible. A Father's Day idea?

Each, **31.99**
*Health and Beauty Aids*

## Gymkin Leotards and Tights

Do your kneebends in style. In 100% nylon in long or short-sleeve style. Basic black or navy or five fashion colours. Tights, S.M.L. Leotards, S.M.L.XL. Broken sizing.

**20% OFF**
*Underfashions*

## Baycrest Selectomatic Upright

You **know** you need a new vacuum. With 3-position rug adjustment, triple filter exhaust, optional cleaning tools available.

Each, **134.99**
*Floor Care*

## Red Tag Days end Saturday! Look for the 'Red Tags' for great clearance savings to be found throughout the store!

## Terylene Lace Tablecloths

100% terylene polyester. Machine wash, white and ecru.

| | |
|---|---|
| 50x72" | 14.99 |
| 68x90", rect. | 22.99 |
| 86" round | 28.99 |
| 68x108;;, rect. | 26.99 |
| 68x90" oval | 22.99 |
| 68" round | 18.99 |
| 68x108" oval | 26.99 |

*Staples*

## Baycrest Zig-Zag Portable

Everything you want: auto buttonhole, stretch stitch and blind hemmer. Think of all the things you can sew.

Each, **149.99**
*Sewing Centre*

## Automotive Specials

**8-Track tape deck,** reg. 44.95 **Each, 34.77**

**5" Round speakers,** reg. 17.95 **Each, 13.99**

**Liquid Turtle Wax** **Each, 1.59**

**Turtle Super Wax** **Each, 2.79**

**Cool seat cushion,** **Each, 3.99**

**Transmission fluid** **Quart, .69**

**Fire extinguisher,** reg. 14.95 **Each, 12.99**

**Use your Baycard, your good-for-so-many-things card.**

Hudson's Bay Company

BARRY KENNARD
2-6 pm C-FAX 1070

The Daily Colonist.
(ESTABLISHED 1858)

93 OUT OF 100 FORD TRUCKS REGISTERED SINCE 1963 ARE STILL ON THE ROAD ... WORKING.
peter pollen ford



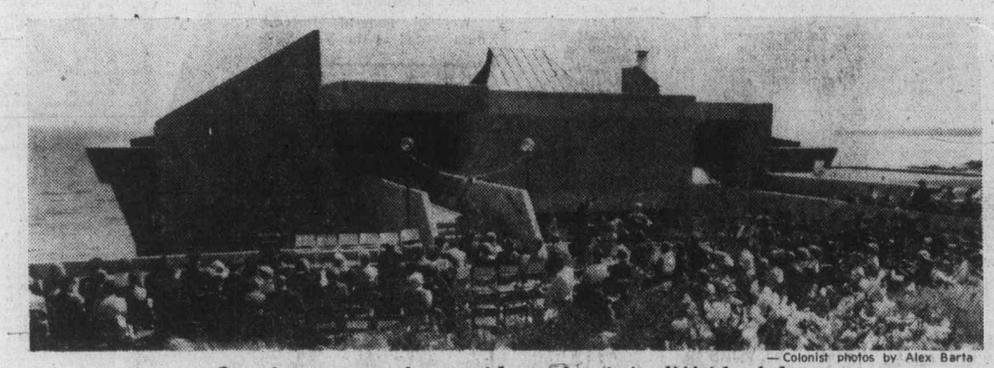

—Colonist photos by Alex Barta

*Opening ceremonies outside modernistic cliffside club*

# *Parade heralds Tea Party*

Oak Bay's two-day annual Tea Party gets under way Saturday morning with a parade.

The parade starts at 10 at Windsor Park and winds up at Willows Beach, where the official tea-pouring ceremony will be held at 1 p.m.

Two hours of continuous entertainment begins at 1:15 with the Oak Bay high school band providing the music and will include displays by the Flying "Y" gymnasts, a women's nail-driving competition, demonstrations by the Victoria Sky Diving Club, a dog obedience show, a pizza-eating contest, a show featuring the Zingart Puppets and a display by the Katherine Costain Highland Dancers.

For the youngsters, a midway will be in operation both Saturday and Sunday and a children's sports day has been scheduled Saturday starting at 4:15 p.m. for youngsters 11 years of age or under.

Three hours of entertainmet has been lined up Sunday beginning at 1 p.m. with the Victoria Flying Club starting a continuous air demonstration at 1:15.

Included in Sunday's schedule is a bathtub race, a demonstration by the Victoria Motorcycle Club and a skydivers' finale.

The festivities are organized by the Oak Bay Board of Trade.

## *Forces club opened*

Opening of a command junior ranks club in a new building at Canadian Forces Base Esquimalt took place with a ribbon-cutting Thursday by Rear Adm. A. L. Collier.

The previous mess for junior ranks was located in a wartime building called Club 44, which was destroyed by fire Oct. 24, 1971. The Naden drill shed was remodelled as a temporary mess.

Ground-turning ceremony for the new mess just outside HM Dockyard took place June 8, 1974. Furnishings are being financed mostly by mess members through a fund started in 1971 whereby all master corporals and lower ranks contributed $1 a month. The fund ceased at the end of March, by which time members had contributed $142,000.

The club is designed to seat 675 people in five separate areas. It will be used by about 2,200 military men and women from 36 ships and units in the Victoria area.

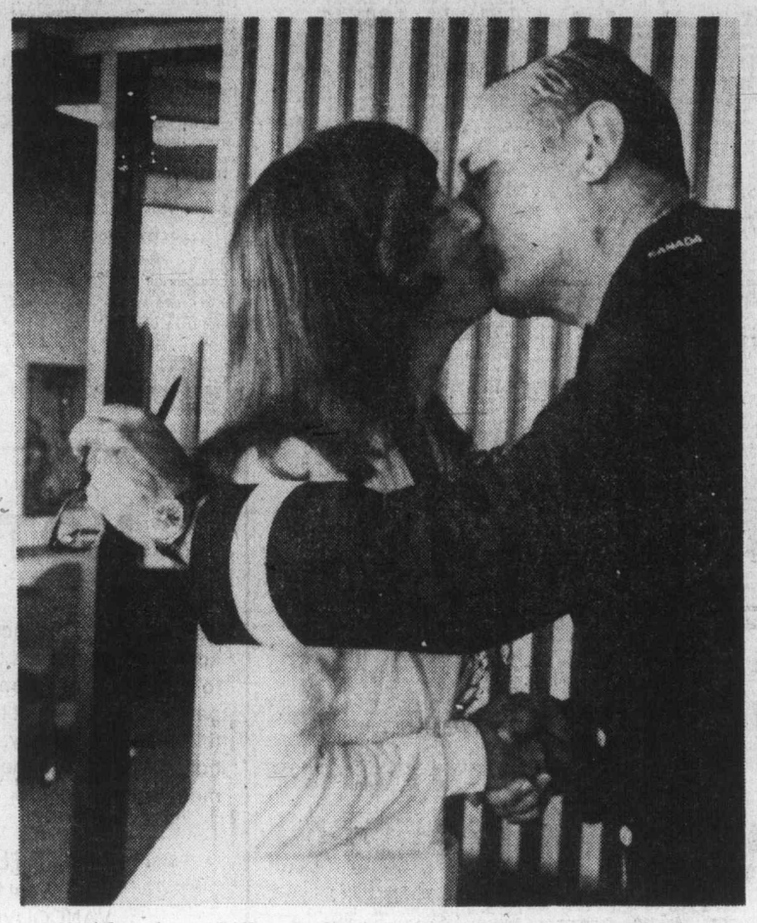

*A kiss from Collier for mess manager Mrs. Gudmundseth*

# Foreign shipping 'blocking' sea bill

The Canadian Merchant Service Guild, fighting for the survival of a federal bill supporting Canadian shipping, claims foreign interests have been creating an effective block.

In a brief distributed Thursday to the provincial New Democratic Party caucus, the guild said it is aware a "strong national lobby of foreign shipping interests" has apparently "influenced our British Columbia government against Bill C-61."

"But we cannot forget nor can we any longer tolerate exploitation of Canadians," the brief says in support of the bill, which is reported in danger of dying on the federal order paper.

The guild says it supports the bill because it believes it would stop exploitation, and provide Canadian shippers with an opportunity to develop fleets and seamen with jobs.

"It will give work to Canadian shipyards, shipyard workers and the numerous industries related to shipping," the brief says.

Capt. Arnie Davis of Vancouver, the guild's western branch secretary, said the brief was given first to the NDP caucus, but would be given as wide distribution as possible.

In an interview he accused B.C. Transport Minister Jack Davis of favoring the "pirating" of Canadian coastal shipping by foreign interests.

He says the minister is on record as saying restriction of the coastal trade to Canadian shipping would increase rail freight rates. This, the union officer says, had been disproved by the shipment of coal from New Westminster to Hamilton, Ont., through the Panama Canal at a rate cheaper than that for rail freight.

The bill would give the green light to Canadian interests for shipping between Canadian ports. At the moment it is open to ships from Commonwealth countries.

The brief notes that Canadian rail and airline carriers already have the kind of protection being advocated for the shipping industry.

## *Arthritic drug runs low*

A shortage is developing in the province of a new drug with "great promise" in the treatment of rheumatoid arthiritis.

Dr. F. N. Rigby of Vancouver, executive director of the B.C. Medical Association confirmed Thursday that the drug, penicillamine, is in short supply because of technical production difficulties at the pharmaceutical company, Merck, Sharp, and Dohme in Montreal.

According to Rigby, the drug has been on the market only six months and is not widely used in the province. He said the drug has shown "great promise" not only in the treatment of rheumatoid arthritis but also Wilson's disease, a rare disorder of copper metabolism.

Persons now on the drug have been advised to check with their doctors concerning dosage schedules.

## *Victoria seeking report on arcade use*

The owner of the sole amusement arcade in the city was assured Thursday that a city bylaw regulating such establishments was not a reflection on the operation of his business.

But Mayor Michael Young told Harvey Carter, owner of The Marble Machine on Broad Street, that the city has no effective control over who can open or operate similar establishments in the future.

The bylaw awaiting final passage by council limits the age of customers to 17 in establishments whose primary business is related to billiard tables or pinball machines.

The preamble in part reads: "And whereas children are attracted to amusement establishments where they meet criminals and are corrupted by them."

Carter, who appeared before the committee with his lawyer, said an attempt was made to keep very young children out and send others home long before the 11 p.m. closing. Carter said the age restriction would cut heavily into his business — an almost 60 per cent drop on weekends — but he could continue if the minimum age was set at 15.

Young asked for a written report concerning the arcade's customers and Carter's current policing method.

# Drug defendant high in court

## *Two-year term for 'heinous offence'*

A 25-year-old Shawnigan Lake man, who told county court Thursday he was intoxicated from marijuana, was sentenced to two years in penitentiary on drug charges.

Larry Stuart Ross, formerly of 943 Esquimalt, was convicted by a jury of possession of cannabis resin for the purpose of trafficking and possession of cannabis marijuana.

The jury, which deiberated three hours and five minutes, cleared Ross of the trafficking aspect of the marijuana indictment.

Judge G. B. Ladner sentenced Ross, an unemployed male nurse, to two years on the cannabis resin indictment and six months on the marijuana indictment, the terms to run concurrently.

He said Ross gave "no indication of any regret whatsoever in having broken the law and particularly in the way that he has done it and contributing to this heinous offence."

His attitude in the witness box made it appear he is "quite self-righteous" and "there are very little, if any, redeeming features with respect to the accused," the judge said.

He added that "this is not as serious an offence as trafficking in other drugs. But the accused and others must know that the courts will deal severely with this offence."

The jury deliberated one hour in returning a finding of possession of both narcotics before the defence called evidence on the trafficking aspect.

Ross told the court he did not intend trafficking in either narcotic but had them for his personal use.

He said 10 bags of marijuana found in a suitcase in his storage locker belonged to him but close to two pounds found in his apartment belonged to another man.

He admitted buying half an ounce of hashish oil and paying $275 for it.

Ross, who admitted criminal convictions for possession of heroin in 1972 and theft under $200 in 1972, said he had used cannabis resin since he was 19 but denied ever selling drugs.

Part-way through his cross-examination, crown counsel Malcolm McMicken suddenly asked him if he was intoxicted.

"Yes," replied Ross.

You used marijuana today, McMicken asked.

"Yes," said Ross.

Asked if there was a narcotics transaction going on in his apartment July 30 when police burst in, Ross said "there might have been some transactions going on, but not with me. I was sick in bed at the time all these people came over."

Ross was represented in court by Gordon Macdonald, who argued that his client wasn't even sure how many vials of hash oil were in his apartment. "This does not indicate a businessman who knows his inventory."

Macdonald asked the jury if it made sense for Ross to "use an old suitcase in a locker down the hall to sell his (marijuana) wares?"

# Wharf demolition opposition grows

Sidney and North Saanich Chamber of Commerce has joined the growing opposition to Environment Canada's plans to demolish the federal government wharf at Deep Cove.

The small craft harbors branch of Environment Canada has notified North Saanich council, and the chamber of commerce, that the wharf has little value to commercial fishing and so does not warrant further maintenance by the branch.

The branch's main responsibility is berthing commercial fishing vessels, and that is how the branch wants to spend the money that would otherwise go to the Deep Cove wharf, which may need rebuilding.

The chamber of commerce asked B.C. Recreation Minister Grace McCarthy to declare the area a marine park and take over maintenance of the wharf to preserve it for pleasure boaters.

But Mrs. McCarthy ruled out developing the site into a park because it would conflict with private marinas.

Council had earlier written to the federal authorities protesting the demolition plan, but it refused to take over the wharf itself.

The waterlot on which the wharf stands is held under a reserve granted by the provincial government. It must be returned to the province if it is not used for a wharf.

Environment Canada suggested North Saanich acquire the wharf and waterlot, but the municipality doesn't have the means to maintain a wharf, Ald. Eric Sherwood said.

## *Touch-up for Princess*

**Giraffe's toothbrush wielded by crewmember of 20,000-ton cruise ship Island Princess touches up paintwork shortly after ship docked at Ogden Point early Thursday for eight-hour stopover during northern leg of first Alaskan cruise this season. Other ships of P and O Princess Cruises carrying tourists to Alaska this summer are Pacific Princess and Sun Princess.**

—Colonist photos by Ian McKain

# *'Jerk' stole motor from Jaws of Life*

If you're going to get into a traffic accident in the next two weeks or more in Greater Victoria, whether it's your fault or someone else's, try not to be involved in one where you are trapped in the car.

Victoria and Saanich firemen said Thursday it's going to take at least two weeks before Greater Victoria has one of the special Jaws of Life extricating machines after what one fireman called "some stupid jerk" stole the motor for the only one in the area.

Failure of the $2,000 power-unit to reappear in the two days after the theft prompted the Victoria fire department to ask the public Thursday to phone 384-1124 with any information on its whereabouts.

Firemen were in the basement of the Yarrow Building at Fort and Broad at about 8:45 p.m. Tuesday battling a deliberately-set blaze when the unit was stolen from a rear storage compartment of an aerial truck parked on Broad just south of Fort.

Victoria Deputy Chief Carl Coates said the five-horsepower two-cycle, air-cooled Chrysler gas engine was in a 70-pound cube-shaped container with 18-inch sides. The container, called a roll cage, has pipe and wood on its sides and contained a hydraulic pumping mechanism and 16 feet of hydraulic hose as well as the engine.

Coates asked especially for information about anyone moving such a container at the time of the fire and from anyone who saw a car parked near the aerial truck.

He said the Jaws of Life can't be operated without the container's contents and suppliers in Vancouver have promised to get a replacement from the only source, in Chicago, "as soon as possible."

Saanich Chief Harold Gains said his department recently ordered a Jaws of Life unit and was told two weeks ago it might arrive a month from then.

Coates said firemen faced with car-trap crises will have to revert to "the old way" of using power cutters, crowbars, hacksaws and the like.

Gains, who said his department had used Victoria's Jaws of Life five times, estimated the unit reduces extrication time by half and added that "the agony is reduced by 90 per cent."

Damage was estimated at upwards of $10,000 in the Yarrow Building fire, which was set in a radiologist's x-ray files stored in the basement. Structural damage was confined to the basement but there was smoke damage to several surrounding shops.

What could a thief use the power unit for? "God knows," said Coates.

# Toronto trading

TORONTO (CP) — The gold index recorded its largest loss in two weeks while prices in other major sectors of the

**CLOSING AVERAGES**

| | | |
|---|---|---|
| 154 Industrials | 191.69 | +0.34 |
| 12 Golds | 303.55 | —5.52 |
| 29 Base Metals | 89.00 | +0.31 |
| 19 Western oils | 241.41 | +1.25 |
| Volume 3 million. | | |

Toronto stock market moved higher in heavy trading Thursday.

Analysts attributed the weakness in gold shares to concern that the next gold auction by the International Monetary Fund may not be as successful as the one Wednesday in which 780,000 ounces of gold was sold at $126 an ounce.

"If the price drops at the next auction scheduled to be held in six weeks there's no telling how far down the price of gold will go," said one Toronto analyst.

The index of gold shares fell 5.52, its largest decline since May 20, to 303.55.

Among the largest blocks traded were 49,000 shares of Interprovincial Pipe A at $14½, 25,000 B.C. Telephone at $12¾ and 17,400 Baton Broadcasting at $9⅞.

National Trust, which reported first-half earnings of $1.23 a share, compared with 81 cents a share for the same period a year ago, rose ½ to $15¾.

Quebec Telephone, which plans a rights offering, fell ⅜ to $16⅝. The company said it will offer shareholders the right to buy one preferred share Series B at $16 for each five common shares held.

**BOX SCORE**

| | Thurs. | Wed. |
|---|---|---|
| Issues traded | 662 | 675 |
| Advances | 184 | 244 |
| Declines | 200 | 197 |
| Unchanged | 278 | 234 |

**ACTIVE STOCKS**

| Vol. | | Close | Chge |
|---|---|---|---|
| 60255 | Alberta E | 10⅞ | + ½ |
| 52110 | Int Pipe A | 14⅜ | unch |
| 32625 | B.C. Tel | 12¾ | + ⅛ |
| 26952 | Alcan Al | 26½ | — ⅛ |
| 26090 | Toronto-Dom | 18¾ | unch |
| 23465 | Can Pac | 17½ | + ⅛ |
| 22995 | Imp Oil A | 23⅜ | — ⅜ |
| 22600 | Kaiser Res | 14 | + ¼ |
| 21325 | Abbey Glen | 6 | — ¼ |
| 19200 | Bat Broadc | 8⅞ | +03 |

**GROUP AVERAGES**

| | | |
|---|---|---|
| Banks | 300.35 | +2.71 |
| Beverages | 260.72 | +1.99 |
| Chemicals | 128.49 | —0.90 |
| Communications | 379.70 | —0.73 |
| Construction mater | 191.78 | —0.63 |
| Food processing | 281.12 | unch |
| Gen. manufacturing | 180.87 | —1.43 |
| Industrial mines | 135.41 | —0.01 |
| Merchandising | 315.37 | —1.96 |
| Oil refining | 201.11 | —1.21 |
| Paper—forest prod | 121.64 | +1.39 |
| Pipelines | 172.83 | —0.15 |
| Real estate | 171.75 | —0.79 |
| Steels | 225.93 | +0.53 |
| Trust and loan | 231.31 | —0.27 |
| Utilities | 150.53 | +0.15 |
| Miscellaneous | 135.09 | +0.37 |
| Up 6 Down 10. | | |

# MARKET REPORT

**Closing quotations for Thursday, June 3, 1976**

Quotations supplied by The Canadian Press, Richarson Securities, Pitfield Mackay Ross and Co. Ltd., Merrill Lynch, Royal Securities Ltd., A. E. Ames and Co., Pemberton Securities, McLeod Young, Weir and Co., Dominion Securities Corp., Harris and Partners Ltd., Bongard, Leslie and Co. Ltd., the Royal Bank of Canada and the Bank of Nova Scotia.

# New York

NEW YORK (AP) — Oil stocks scored some notable gains but the rest of the stock market lagged in another sluggish and indecisive session on Wall Street Thursday.

Analysts said many investors spent the day waiting for further signs of the outlook for U.S. Federal Reserve monetary policy, interest rates and inflation.

Weekly Federal Reserve data issued at the New York Stock Exchange close showed no change in the basic measure of the money supply—but a sharp jump in business loan demand at the big New York banks.

The financial community also was looking cautiously ahead to today's scheduled U.S. wholesale price index for May.

Five oil stocks made the list of the 15 most active NYSE issues, with Continental Oil and Phillips Petroleum each rising more than a point and Exxon, Gulf and Texaco adding fractions.

Brokers said oil stocks attracted buyers because of a rising earnings trend in the industry and expectations of strong gasoline demand this summer.

The NYSE's composite index of all its listed common stocks was down .05 at 53.28.

Among Canadian issues on the New York Stock Exchange, McIntyre Mines was up 1 at 39, Hiram Walker ⅛ at 31 and Canadian Pacific ⅛ at 17⅞. Dome Mines was down ¾ at 44½ and Hudson Bay ¾ at 19¼.

**CLOSING AVERAGES**

| | | |
|---|---|---|
| 30 Industrials | 973.80 | —2.13 |
| 20 Transportation | 215.29 | +1.30 |
| 15 Utilities | 85.70 | +0.10 |
| 65 Composite | 301.13 | +0.15 |
| Volume 18.9 million. | | |

**ACTIVE STOCKS**

| Vol. | | Close | Chge |
|---|---|---|---|
| 253400 | Intl Fla-Fra | 21⅜ | —1 |
| 224500 | Beat Foods | 25⅞ | + ⅜ |
| 220200 | Cont Oil N | 36¾ | +1⅜ |
| 191800 | Gulf Oil | 26⅛ | + ¼ |
| 188700 | Cyprus Mine | 25⅞ | + ⅜ |
| 166200 | Coca Cola | 73¼ | unch |
| 161700 | Dana Corp | 23 | — ¼ |
| 155900 | Alcoa | 53⅞ | + ⅞ |
| 153300 | Texaco Inc | 26½ | + ¼ |
| 151600 | Masco Corp | 26 | —1¾ |
| 152600 | Tandy Corp | 32⅞ | unch |
| 128300 | Santa Fe | 38⅛ | + ⅜ |
| 125500 | Chrysler | 20⅛ | unch |
| 123800 | Arch-dan | 26⅛ | — ½ |

**QUOTATIONS**

| | | | |
|---|---|---|---|
| Alcan | 27⅛ | Honeywell | 49⅛ |
| Alcoa | 53⅞ | Inl Steel | 56½ |
| All Chm | 36⅞ | IBM | 255¾ |
| Al-Chim | 20¾ | Int Harv | 27 |
| Am Air | 13⅞ | Int Nick | 33¾ |
| Am Brnds | 40 | Int Paper | 72¾ |
| Am Bcast | 31¾ | Int Tel T | 25⅝ |
| Am Can | 33⅛ | Johns-Mann | 27¾ |
| Am El P. | 21¼ | Kaiser Alum | 37 |
| Am Metal | 58⅝ | Kennecott | 33¼ |
| Am Motor | 5⅛ | Kraft | 41⅞ |
| Am Smelt | 16⅛ | Kresges | 34⅝ |
| Am Tel T. | 54½ | Ling-Temco | 13¼ |
| AMF Inc. | 18⅞ | Litton Indus | 14¾ |
| Ampex | 7¼ | Lock Air | 9⅞ |
| Anaconda | 24 | Matushita | 23 |
| Ash Oil | 29 | McDon Doug | 21¼ |
| Atl Rich | 100⅞ | Merck | 68 |
| Avco | 11¼ | Mer Ly | 23⅝ |
| Avon | 43⅝ | Minn M M | 54⅞ |
| Bel How | 17⅞ | Mobile Oil | 59⅞ |
| Bendix | 42¼ | Monsanto | 93⅛ |
| Beth St | 42 | Mont Ward | 37 |
| Boeing | 35⅝ | Motorola | 55 |
| Boise Cas | 25⅞ | NCR Corp | 29⅜ |
| Borden | 29¼ | Natomas | 28¾ |
| Bo-War | 26⅞ | Newmont | 26⅞ |
| Bri My | 72½ | Nort Si | 18½ |
| Brunswick | 15⅞ | Owens-Ill | 59¼ |
| Burl Ind | 25⅜ | Pac Gas | 20⅝ |
| Burl Nor | 44½ | Pan Am | 5¼ |
| Burroughs | 96⅜ | Penn Cen | 1⅝ |
| Caterpill | 88¾ | Pepsi | 72⅞ |
| Col Bcast | 53¼ | Ph Mor | 53¼ |
| Celanese | 49⅜ | Ph Pete | 59⅞ |
| Chese Man | 27⅝ | Pit Bowes | 14¾ |
| Ches-Ohio | 36¼ | Polaroid | 33⅞ |
| Chrysler | 20⅛ | Proc Gam | 87 |
| Coca-Cola | 78⅞ | RCA | 26⅝ |
| Col-Palm | 23⅞ | Repub Steel | 37½ |
| Comsat | 25½ | Revlon | 75¾ |
| Colt-Data | 21 | Safeway | 40¼ |
| Con Edison | 16⅞ | Schlumb | 79½ |
| Cons Oil-G | 11⅛ | Scott Paper | 21⅜ |
| Crown Cork | 17⅞ | Sears Roe | 63 |
| Crown Zell | 44½ | Shell Oil | 65½ |
| Delta | 32⅞ | Singer ¼ | 19¼ |
| Disney | 52 | Sperry | 47⅛ |
| Dow Chem | 99½ | Stand Cal | 37 |
| Du Pont | 49 | Sun Oil | 35¾ |
| Ea Air | 8⅝ | Sth Pac | 35¼ |
| East Kod | 99¼ | Talley | 9¼ |
| El Paso | 13⅝ | Teledyne | 58⅞ |
| Exxon | 102⅜ | Telex | 3⅞ |
| Fair Cam | 42¼ | Texaco | 26½ |
| Fed N Mt | 13½ | Tex Gulf | 35 |
| Firestone | 22¼ | TWA | 11¾ |
| Ford Mot | 56⅞ | Uni Carb | 69⅛ |
| Ga Skog | 25⅛ | Uni Pac | 87⅜ |
| Gen Dyn | 60 | Uni Oil | 52⅞ |
| Gen El | 52⅛ | Uniroyal | 9 |
| Gen F | 26¾ | Ual Inc | 26⅜ |
| Gen Mot | 68¾ | Un Br | 9¼ |
| Gen E | 25⅛ | U.S. Steel | 52¾ |
| Gen Tire | 19¾ | West Air | 10⅛ |
| Geo Pac | 50¾ | Westse | 15¼ |
| Gillette | 29¼ | Wey | 45½ |
| Goodyear | 20½ | Woolw | 21⅝ |
| Greyh | 15⅛ | Wometco | — |
| Gulf Oil | 26⅛ | Xerox | 54 |
| Hilton | 17⅝ | Zenith | 31⅝ |
| Homestake | 40⅜ | | |

**BOX SCORE**

| | Thurs. | Wed. |
|---|---|---|
| Issues traded | 1,841 | 1,823 |
| Advances | 657 | 757 |
| Declines | 638 | 640 |
| Unchanged | 490 | 437 |
| New highs | 66 | 33 |
| New lows | 43 | 36 |

**TORONTO CLOSING STOCKS**
Distributed by CP
Toronto Stock Exchange—June 3
Complete tabulation of Thursday

Complete tabulation of Wednesday transactions. Quotations in cents unless marked $. z—Odd lot, xd—Ex-dividend, xr—Ex-rights, xw — Ex-warrants. Net change is from previous board-lot closing sale.

| Stock | Sales | High | Low | Close | Net Ch'ge |
|---|---|---|---|---|---|
| | A and B | | | | |
| Abby Glen | 21325 | $6⅛ | 6 | 6 | — ⅛ |
| Aby Gln w | 1100 | 120 | 120 | 120 | + 2 |
| Abitibi | 8622 | $12 | 11¾ | 12 | + ¼ |
| Abitbi 10 | 420 | $50⅝ | 50⅝ | 50⅝ | — ⅜ |
| Acklands | 300 | $13¼ | 13⅛ | 13¼ | |
| Adanac M | 3500 | 35 | 33 | 33 | + 8 |
| Advocate | 1000 | 165 | 165 | 165 | |
| Afton Min | 600 | $6½ | 6½ | 6½ | |
| Agnico E | 2850 | 470 | 460 | 470 | — 5 |
| Agra Ind A | 500 | $6⅝ | 6⅝ | 6⅝ | |
| Ahed M | 800 | 146 | 136 | 141 | — 9 |
| Albany | 1500 | 31 | 31 | 31 | |
| Alt East G | 4500 | $12¼ | 12 | 12 | — ⅛ |
| Alt Energy | 60255 | $11½ | 10⅝ | 10⅞ | + ½ |
| Alta Gas A | 2765 | $12½ | 12⅜ | 12⅜ | |
| Alta G D p | z4 | $135 | 135 | 135 | |
| Alta G E p | 100 | $21¼ | 21¼ | 21¼ | |
| Alta G F | 860 | $25⅜ | 25⅜ | 25⅜ | — ⅛ |
| Alta Nat | 850 | $27 | 26¾ | 27 | |
| Alcan | 26952 | $26⅞ | 26⅜ | 26½ | — ⅛ |
| Alcan pr | z50 | $28¾ | 28¾ | 28¾ | |
| Algoma St | 1115 | $28⅝ | 28⅜ | 28⅜ | — ⅛ |
| All-Can B | 700 | 240 | 235 | 240 | + 5 |
| Allarco Dv | 350 | $12⅜ | 12½ | 12⅜ | — ⅛ |
| Alliance B | 1000 | 380 | 370 | 380 | + 5 |
| Alminex | 900 | $6⅛ | 6 | 6 | |
| Am Bonza | 2725 | 400 | 390 | 400 | + 5 |
| Am Larder | 7000 | 21 | 21 | 21 | |
| Am Eagle | 25000 | 68 | 63 | 68 | + 4 |
| A Quasar P | 100 | $21½ | 21½ | 21½ | + ¼ |
| Andres W | 100 | $10½ | 10½ | 10½ | + ¼ |
| Ang CT 4½ | 219 | $23 | 23 | 23 | + ⅜ |
| Ang CT 290 | z90 | $29½ | 29½ | 29½ | |
| Ang U Dev | z100 | 92 | 92 | 92 | |
| Aquitaine | 2850 | $22 | 21½ | 22 | + ½ |
| Argosy | 2000 | 12½ | 12½ | 12½ | + 1 |
| Args 250 p | 100 | $28½ | 28½ | 28½ | |
| Argus B pr | 200 | $28¼ | 28 | 28¼ | — ¼ |
| Asamera | 22050 | $14⅞ | 14½ | 14⅝ | — ¼ |
| Asbestos | 900 | $30¼ | 30 | 30¼ | + ⅛ |
| Ashland C | 800 | $11½ | 11¼ | 11¼ | — ¼ |
| Atco A | 700 | $16 | 16 | 16 | + ¼ |
| Ato Hard A | 100 | $13¼ | 13¼ | 13¼ | |
| BP Can | 2166 | $10 | 9⅞ | 10 | |
| Banister C | 500 | $9¾ | 9¾ | 9¾ | |
| Bank BC | z25 | $20⅜ | 20⅜ | 20⅜ | |
| Bank Mtl | 11715 | $15¼ | 15⅛ | 15¼ | + ⅛ |
| Bk Mtl r | 236331 | 17½ | 16 | 17 | |
| Bank N S | 4676 | $40¾ | 40¼ | 40¾ | + ½ |
| Bankeno | 9400 | 196 | 194 | 195 | |
| B Cdn Nat | 100 | $15⅜ | 15⅜ | 15⅜ | |
| Bartaco | 3000 | 160 | 160 | 160 | —10 |
| Baton B | 19200 | $8⅞ | 8¾ | 8⅞ | + ⅜ |
| Becker B p | 4400 | $6 | 6 | 6 | + ⅛ |
| Bell Canad | 14291 | $48⅛ | 47¾ | 47⅞ | — ⅛ |
| Bell A pr | z17 | $47⅛ | 47¼ | 47¼ | |
| Bell D pr | 3240 | $50 | 49⅝ | 50 | |
| Bell 2.28 | 2815 | $26⅛ | 26 | 26 | |
| Bell Can W | 8707 | 410 | 405 | 410 | |
| Beth Cop A | 685 | $13½ | 13⅛ | 13⅛ | — ¼ |
| Big Nama | 10000 | 11 | 10 | 10 | — 1 |
| Block Bros | 1200 | 405 | 400 | 400 | |
| Bombrder | 300 | 235 | 235 | 235 | |
| Border C | 100 | 208 | 208 | 208 | |
| Bovis Cor | 3500 | 86 | 86 | 86 | — 1 |
| Bow Valy | 14400 | $24⅞ | 24½ | 24½ | |
| Bowater | 319 | 320 | 320 | 320 | —20 |
| Bralor Res | 1400 | 345 | 340 | 340 | — 5 |
| Bramalea | 510 | $6 | 5⅞ | 5⅞ | — ⅛ |
| Brameda | 30400 | 140 | 130 | 130 | + 5 |
| Brascan A | 10306 | $10¼ | 10⅛ | 10⅛ | |
| Brenda M | 11000 | $7½ | 7¼ | 7¼ | — ⅛ |
| Brdg Tnk p | z50 | $39½ | 39½ | 39½ | |
| Bridger | 8300 | $7½ | 7¼ | 7¼ | — ⅛ |
| Br Am Bnk | z28 | $19¾ | 19¾ | 19¾ | |
| BC Phone | 32625 | $12¾ | 12¼ | 12¾ | + ⅛ |
| BC Phone r | 49809 | 30 | 27 | 29½ | —2½ |
| BCPh 4⅜ p | z20 | $44¼ | 44¼ | 44¼ | |
| BCPh 4½ p | z10 | $44¾ | 44¾ | 44¾ | |
| BCPh 1956 | z10 | $47¾ | 47¾ | 47¾ | |
| BCPh 4.84 | 200 | $12⅞ | 12⅞ | 12⅞ | — ⅛ |
| BCPh 6.80 | 260 | $17¼ | 17¼ | 17¼ | — ¼ |
| BCP 10.16 p | 200 | $26½ | 26½ | 26½ | — ⅛ |
| Bruck A | z10 | $5 | 5 | 5 | |
| Bruck B | z250 | 150 | 150 | 150 | |
| Brunswk | 16555 | $5⅛ | 5 | 5⅛ | |
| Budd Auto | 3100 | $5⅜ | 5½ | 5½ | |
| Budd A w | 1050 | 177 | 170 | 170 | — 5 |
| Bulora Cor | 6000 | 23 | 22 | 23 | + 2 |
| | C | | | | |
| CAE A | 300 | $11 | 11 | 11 | |
| CFCN | z52 | $8⅛ | 8 | 8 | |
| Cad Frv | 112 | $11¼ | 11¼ | 11¼ | |
| Cal Pow A | 6552 | $30¼ | 29¾ | 29¾ | — ⅛ |
| Cal P 4 p | z50 | $41½ | 41½ | 41½ | |
| Cal P 7½ p | z30 | $77 | 77 | 77 | |
| Cal P 9.80 | 600 | $102 | 101½ | 102 | +1½ |
| Cal P 9.75 | 110 | $101¾ | 101¾ | 101¾ | |
| Calvrt Die | 11150 | 260 | 225 | 235 | +20 |
| Cam Mines | 36000 | 46 | 44 | 44 | —1½ |
| Camflo | 4500 | $10⅛ | 9¾ | 9¾ | — ¼ |
| C Chib A | 100 | 410 | 410 | 410 | |
| Camp RL | 200 | $24¼ | 24⅛ | 24¼ | + ¼ |
| Campau A | 300 | 485 | 480 | 480 | — 5 |
| Campau 7p | 2250 | $8 | 7¾ | 7¾ | — ⅛ |
| Can Cem L | 1344 | $10 | 10 | 10 | — ⅛ |
| C Cem L p | z2 | $13⅝ | 13⅝ | 13⅝ | |
| CDC pr B | 415 | $98 | 98 | 98 | |
| Can Malt A | 100 | $19¾ | 19¾ | 19¾ | |
| C Nor West | 44128 | $8¼ | 7⅞ | 8 | + ⅛ |
| CNwst r | 217044 | 20 | 15 | 17 | + 1 |
| C Pakrs C | 770 | $23 | 23 | 23 | |
| Can Perm | 600 | $18¼ | 18¼ | 18¼ | |
| CS Pete | 16106 | 335 | 315 | 335 | +20 |
| Can Trust A | 3688 | $22½ | 22⅛ | 22¼ | |
| C Trust 7¼ | 400 | $19⅞ | 19⅞ | 19⅞ | + ⅜ |
| C Tung | 5900 | 405 | 395 | 405 | +20 |
| C Cablesy | 6500 | $18 | 17¾ | 17¾ | + ¼ |
| C Cable w | 800 | 215 | 215 | 215 | |
| Cdn Cel | 600 | $6⅞ | 6¾ | 6¾ | — ⅛ |
| C Ex Gas | 7100 | 400 | 390 | 395 | |
| CGE | 515 | $27½ | 27½ | 27½ | |
| CG Invest | 100 | $20¼ | 20¼ | 20¼ | + ¾ |
| C Homestd | 650 | $6¾ | 6½ | 6½ | — ¼ |
| C Hydro | 1775 | $8⅞ | 8⅝ | 8⅝ | — ¼ |
| CI Bk Com | 8066 | $27⅜ | 27 | 27⅜ | + ⅜ |
| CIL | 5440 | $24¼ | 24⅛ | 24¼ | + ¼ |
| CI Powr A | 900 | $15 | 14¾ | 14¾ | — ¼ |
| C Lencour | 3000 | 14 | 14 | 14 | |
| C Manoir | z120 | $5½ | 5⅜ | 5½ | |
| C Marconi | 800 | $5 | 495 | 495 | —17 |
| C Merrill | 3100 | $9½ | 9¼ | 9⅜ | — ⅛ |
| CNat R | 1200 | 480 | 480 | 480 | |
| C Ocdental | 281 | $13⅝ | 13⅝ | 13⅝ | — ⅛ |
| CP Inve | 14180 | $22¾ | 22¼ | 22¾ | + ⅜ |
| CP Inve pr | 935 | $45 | 44¼ | 45 | + 1 |
| CP Ltd | 23465 | $17¾ | 17½ | 17½ | + ⅛ |
| CPL 4 p | 1000 | $6⅜ | 6⅜ | 6⅜ | — ⅜ |
| C Reserve | 1100 | 425 | 420 | 425 | —10 |
| Cdn Sup O | 4100 | $47 | 46¾ | 46⅞ | + ⅜ |
| Cdn Tire | 150 | $45 | 45 | 45 | — ½ |
| Cdn Tire A | 3404 | $49½ | 49 | 49½ | + ½ |
| C Uiltjes | 1250 | $12⅜ | 12¼ | 12¼ | |
| CUtil 6 pr | 100 | $65 | 65 | 65 | + 5 |
| CU 10¼ | 360 | $26½ | 26½ | 26½ | — ¼ |
| C Util w | 2700 | 370 | 360 | 365 | |
| Canron | 600 | $21⅞ | 21¾ | 21¾ | |
| Canron pr | z28 | $88⅜ | 88⅜ | 88⅜ | |
| Capit Div | 500 | 32 | 32 | 32 | — 1 |
| Carl OK | 6045 | 320 | 305 | 310 | —15 |
| Carl A p | z25 | $21½ | 21½ | 21½ | |
| Carl B p | 100 | $25 | 25 | 25 | — ¼ |
| Carma A | 200 | $11½ | 11½ | 11½ | |
| Cassiar | 1586 | $6⅝ | 6⅜ | 6⅜ | |
| Celanese | 4375 | $5⅜ | 5⅛ | 5⅛ | — ¼ |
| Celan 175 p | 300 | $17⅜ | 16⅞ | 17⅜ | + ½ |
| Chib Kay | 500 | 10 | 10 | 10 | |
| Chieftan D | 3872 | $11¼ | 11 | 11 | |
| Chimo | z200 | 92 | 92 | 92 | |
| Chrysler | 11115 | $19⅞ | 19⅝ | 19⅝ | |
| City Sav T | 500 | $9½ | 9½ | 9½ | — ¼ |
| Coch Will | 1000 | 30 | 30 | 30 | |
| Comb Met | 5000 | 20 | 20 | 20 | + 1 |
| Cominco | 3004 | $39 | 38¾ | 38¾ | — ¼ |
| Com Cap | 1800 | 295 | 290 | 290 | — 5 |
| C Holiday I | 500 | 320 | 320 | 320 | |
| Coniagas | 500 | 56 | 56 | 56 | — 1 |
| Con Bath A | 5129 | $34⅜ | 34⅛ | 34½ | |
| Con Bath p | 740 | $16½ | 16½ | 16½ | — ¼ |
| C Bath 68 w | 100 | $14⅜ | 14⅜ | 14⅜ | |
| Con Bldg | 2010 | 235 | 230 | 235 | + 4 |
| Con Fardy | 7305 | 435 | 430 | 435 | |
| C Marben | 53800 | 89 | 79 | 89 | +13 |
| C Morisn | 1000 | 165 | 165 | 165 | |
| Cons Pipe | 1000 | 350 | 350 | 350 | |
| Cons Prof | z200 | 22 | 22 | 22 | |
| C Rambler | 4000 | 159 | 157 | 159 | |
| C Rexspar | 3300 | 132 | 130 | 130 | |
| Con Textle | 400 | 215 | 215 | 215 | —20 |
| Con Distrb | 4810 | 415 | 405 | 405 | —10 |
| Cons Gas | 13476 | $12¾ | 12¼ | 12⅜ | + ⅜ |
| Con Gas D | z50 | $22¼ | 22¼ | 22¼ | |
| Con Glass | 800 | $15 | 15 | 15 | |
| Control F | 8800 | 280 | 270 | 270 | +20 |
| Conwest | 100 | 350 | 350 | 350 | —10 |
| Cop Fields | 503 | 117 | 117 | 117 | — 3 |
| Corby vt | 200 | $17¼ | 17¼ | 17¼ | |
| Corby B | 245 | $16 | 15¾ | 15¾ | |
| Cornat Ind | z25 | 415 | 415 | 415 | |
| Corp Food | 150 | $9 | 9 | 9 | + ⅛ |
| Coseka R | 22589 | 415 | 405 | 405 | —10 |
| Costain R | 500 | $10¼ | 10 | 10 | — ½ |
| Costin R w | 700 | 360 | 355 | 360 | — 5 |
| Courvan | 2125 | 12 | 12 | 12 | |
| Craigmt | 720 | $6⅛ | 6⅛ | 6⅛ | — ⅛ |
| Crestbrk | 200 | 470 | 470 | 470 | |
| Cstland | 6000 | 14 | 13 | 14 | — ½ |
| Crwn Life | 400 | $48⅞ | 48½ | 48½ | — ½ |
| Crush Intl | 800 | $8⅝ | 8⅜ | 8⅝ | |
| Cuvier M | 1000 | 95 | 95 | 95 | + 1 |
| Cyprus | 2600 | $10⅜ | 10¼ | 10⅜ | + ⅛ |
| | D to G | | | | |
| DRG Ltd A | z50 | $5⅛ | 5⅛ | 5⅛ | |
| Dale-R | z15 | $6⅞ | 6⅞ | 6⅞ | |
| Dale-R pr | z5 | $6 | 6 | 6 | |
| Daon Dev | 2350 | $8⅛ | 8⅛ | 8⅛ | — ⅛ |
| Daon A | 200 | $6¾ | 6¾ | 6¾ | |
| Decca R | 8700 | $8¼ | 7⅞ | 8⅛ | + ⅛ |
| D Eldona | 6500 | 49 | 47 | 47 | — 2 |
| Denison | 327 | $59 | 59 | 59 | |
| Dicknsn | 3300 | $5¼ | 5 | 5 | — ¼ |
| Digtech | z200 | 65 | 65 | 65 | |
| Doman I | 4400 | $5 | 480 | 5 | + ¼ |
| Dome | 2010 | $43⅞ | 43¼ | 43⅛ | — ⅜ |
| Dome Pete | 7186 | $43½ | 43 | 43 | — ⅜ |
| Dom Ang p | z25 | $45 | 45 | 45 | |
| D Bridge | 400 | $36⅜ | 36 | 36 | |
| D Explor | 4500 | 19 | 18½ | 19 | |
| Dofasco A | 6075 | $28⅞ | 28⅝ | 28⅞ | + ¼ |
| Dofasco p | z2 | $55½ | 55½ | 55½ | |
| Dom Store | 10300 | $15¼ | 15⅛ | 15⅛ | — ⅛ |
| D Textile A | 2950 | $9¾ | 9⅝ | 9¾ | |
| Domtar | 4560 | $23⅞ | 23¾ | 23⅞ | |
| Donlee M | 400 | $7¾ | 7¾ | 7¾ | |
| Du Pont | 220 | $17¼ | 17¼ | 17¼ | — ¼ |
| Dylex Ltd | z25 | $7 | 7 | 7 | |
| Dylex L A | 202 | $7 | 7 | 7 | |
| E-L Fin | 2400 | $6⅞ | 6⅝ | 6⅞ | — ⅛ |
| E-L Fin p | 190 | $8 | 8 | 8 | +1½ |
| East Mal | 200 | 206 | 206 | 206 | — 5 |
| East Sul A | 110 | 155 | 155 | 155 | |
| Estn Can S | 5700 | $11½ | 11½ | 11½ | |
| Estn Prov | z30 | 325 | 325 | 325 | |
| Ego Mines | 4500 | 62 | 61 | 62 | + 2 |
| Electro K | 1000 | 41 | 41 | 41 | —11 |
| Electro A | 550 | 470 | 435 | 470 | +50 |
| Emco | 200 | $8¼ | 8¼ | 8¼ | |
| Falcon C | 7900 | $8 | 7⅞ | 8 | |
| Falcon | 367 | $36⅞ | 36¾ | 36¾ | |
| Farm Mer | 1500 | $7¾ | 7¾ | 7¾ | + ¼ |
| Fed Pion | 225 | $27½ | 27 | 27 | |
| Fidelity Tr | 2300 | 340 | 335 | 340 | —15 |
| Fields S | 600 | $9 | 9 | 9 | |
| Finning T | 15500 | $13⅞ | 13⅝ | 13⅝ | — ⅛ |
| F Mar | 2000 | 50 | 50 | 50 | |
| Foodcrp Lt | 160 | 295 | 295 | 295 | |
| Foodex S | 400 | $6 | 5¾ | 6 | + ⅛ |
| Ford Cnda | 200 | $87¼ | 87¼ | 87¼ | — ⅜ |
| F Seasons | 600 | 365 | 350 | 350 | —20 |
| Francana | 1000 | $8⅝ | 8½ | 8½ | |
| Fraser A | 100 | $21¼ | 21¼ | 21¼ | — ⅜ |
| Frobex | z400 | 4 | 4 | 4 | |
| GEH Steel | 500 | $5⅛ | 5⅛ | 5⅛ | — ⅛ |
| Gaz Metr | 600 | $6½ | 6⅜ | 6⅜ | — ⅛ |
| Gen Baker | 100 | $5⅛ | 5⅛ | 5⅛ | |
| G Distrb A | 800 | $8⅛ | 7¾ | 7¾ | — ½ |
| GMC | 538 | $67½ | 67¼ | 67½ | + ⅛ |
| Genstar L | 400 | $22¼ | 22⅛ | 22¼ | + ⅛ |
| Gnstar L w | 420 | $8¼ | 8¼ | 8¼ | — ⅛ |
| Gnt Mascot | 15300 | 138 | 131 | 138 | + 6 |
| Giant Yk | 1100 | $7 | 6¾ | 6¾ | — ⅛ |
| Gibraltar | 3300 | $7⅜ | 7¼ | 7¼ | + ⅛ |
| Glendale | 200 | 141 | 141 | 141 | + 1 |
| Goldund M | 600 | 32 | 32 | 32 | |
| Goldray | z200 | 49 | 49 | 49 | |
| Gt Oil Sds | 200 | $5 | 5 | 5 | — ⅛ |
| GL Paper | 450 | $31 | 30¾ | 30¾ | — ⅛ |
| GL Pap w | 2500 | $7⅜ | 7⅜ | 7⅜ | — ¼ |
| GN Fin | 100 | 115 | 115 | 115 | — 2 |
| Gt West S | 2700 | 480 | 475 | 475 | |
| G West wt | 600 | 155 | 155 | 155 | — 5 |
| G Goose A | 100 | $5¾ | 5¾ | 5¾ | + ¼ |
| Greyhnd | 100 | $18 | 18 | 18 | |
| Guar Trst | 1434 | $5½ | 5½ | 5½ | |
| Guar Tr r | 26680 | 17 | 15 | 15 | |
| Guard Cap | 1700 | 415 | 415 | 415 | +10 |
| Gulf Can | 11645 | $32¼ | 32⅛ | 32⅛ | — ⅛ |
| Gulf Corp | 500 | $25⅞ | 25⅞ | 25⅞ | + ⅜ |
| | H to L | | | | |
| Hambro C | 3110 | 315 | 310 | 310 | —10 |
| H Group A | 100 | 480 | 480 | 480 | + 5 |
| Ham Tr | 5300 | $16¼ | 16 | 16 | + ½ |
| Hardee | 4803 | 100 | 96 | 100 | + 2 |
| Hard Crp A | 4400 | $5⅜ | 5¼ | 5¼ | |
| Harris J S | 200 | 450 | 450 | 450 | +10 |
| H Wood | 1900 | 120 | 120 | 120 | |
| Hawker S | 2160 | $6⅛ | 6⅛ | 6⅛ | |
| Hayes D-A | 1482 | $6½ | 6 | 6 | — ⅜ |
| Holinger A | z65 | $35½ | 35⅜ | 35½ | |
| Homco A | 500 | 170 | 170 | 170 | + 5 |
| Home A | 5100 | $32½ | 31¾ | 32¼ | + ½ |
| Home B | 100 | $27⅜ | 27⅜ | 27⅜ | — ¼ |
| Horne Pit | 175 | 340 | 340 | 340 | —25 |
| Hud Bay A | 520 | $19½ | 19⅜ | 19⅜ | + ⅛ |
| H Bay Co | 2245 | $20 | 19⅝ | 20 | |
| HB Oil Gas | 8549 | $38¼ | 37¾ | 38¼ | + ½ |
| Huntr Dug | 224 | $7 | 7 | 7 | |
| Husky Oil | 1210 | $20¾ | 20⅝ | 20⅝ | + ⅛ |
| Husky E w | 1000 | $5⅜ | 5⅜ | 5⅜ | |
| Hydra Ex | 2000 | 25 | 25 | 25 | |
| Hy's Ltd | 100 | 275 | 275 | 275 | |
| IAC | 1425 | $17½ | 17⅜ | 17⅜ | — ⅛ |
| ITL Ind | 100 | 102 | 102 | 102 | + 2 |
| ITL Ind pr | 200 | $9 | 9 | 9 | |
| IU Intl | 4440 | $10⅛ | 10 | 10⅛ | + ⅛ |
| Imasco A | 1865 | $25¼ | 25⅛ | 25¼ | + ⅛ |
| Imasco A p | z67 | 310 | 310 | 310 | |
| Imp Oil A | 22995 | $23⅞ | 23⅛ | 23⅜ | — ⅜ |
| INCO A | 17189 | $33⅜ | 33 | 33⅛ | |
| Indal | 1600 | $14⅛ | 14½ | 14½ | — ½ |
| Inland Gas | 200 | $9¼ | 9 | 9¼ | |
| Inter-City | 4730 | 485 | 475 | 485 | +15 |
| Inter C B w | 6000 | 269 | 268 | 269 | + 7 |
| IBM | 274 | $252 | 250 | 251 | |
| Int Mogul | 305 | 245 | 245 | 245 | +10 |
| I Mogul A | 2000 | $10½ | 10½ | 10½ | — ⅛ |
| Interpool | 400 | $10⅜ | 10½ | 10½ | + ⅛ |
| Int Pipe A | 52110 | $14½ | 14⅜ | 14⅜ | |
| Int Pipe w | 2100 | 36 | 35 | 35 | — 5 |
| Ipsco | 200 | $13½ | 13½ | 13½ | — ⅛ |
| Inv Group | 1100 | $7 | 6⅞ | 7 | + ⅜ |
| Inv Grp A | 1350 | $7⅛ | 7 | 7⅛ | + ⅛ |
| Iron Bay T | 400 | $5¼ | 5¼ | 5¼ | |
| Irwin T A | 110 | 200 | 200 | 200 | |
| ISO | 5700 | 125 | 124 | 125 | |
| Ivaco A | 630 | $8⅜ | 8⅜ | 8⅜ | |
| Jannock | 200 | $7 | 7 | 7 | |
| Jannock A | 310 | $11⅛ | 11⅛ | 11⅛ | |
| Jannock B | z97 | $11⅛ | 11⅛ | 11⅛ | |
| Jannock D | 150 | $6¾ | 6¾ | 6¾ | — ¼ |
| Joliet | 1000 | 13 | 13 | 13 | — 1 |
| Jorex Ltd | 1000 | 22 | 22 | 22 | |
| Joutel | z300 | 34 | 34 | 34 | |
| Kaiser Re | 22600 | $14 | 13⅞ | 14 | + ¼ |
| Kaiser wt | 1500 | $11⅛ | 10⅞ | 11⅛ | + ⅜ |
| Kam Kotia | 4000 | 75 | 72 | 73 | — 1 |
| Kaps Tran | 4700 | 164 | 151 | 155 | + 5 |
| Keeprite B | 1575 | $9½ | 9½ | 9½ | |
| Kelly D A | 1020 | $5¾ | 5¾ | 5¾ | |
| Kenting | 550 | $18¼ | 17¾ | 18¼ | + ½ |
| Kerr A A | 1532 | $12⅝ | 12⅝ | 12⅝ | |
| K Anacon | z111 | 21 | 19 | 21 | |
| Koffler A | 2034 | 480 | 475 | 475 | |
| Koffler A p | 100 | $7¼ | 7¼ | 7¼ | — ¼ |
| La Luz | 540 | $7 | 7 | 7 | |
| Labatt A | 4075 | $16⅞ | 16¾ | 16¾ | + ⅛ |
| Labatt A p | 375 | $16⅝ | 16⅝ | 16⅝ | — ⅛ |
| Lab Min | 300 | $35⅛ | 34½ | 35⅛ | +1⅜ |
| Lacana | 2060 | 380 | 375 | 380 | — 5 |
| Laidlaw B p | 150 | $5⅜ | 5⅜ | 5⅜ | |
| LOnt Cem | 2200 | 385 | 380 | 380 | + 5 |
| L Shore | 1010 | 270 | 270 | 270 | +15 |
| Lakehead | 2000 | 31 | 31 | 31 | + ½ |
| Lau Fin | 340 | $6⅜ | 6¼ | 6¼ | |
| Lau F 2.00 | 350 | $21 | 20⅞ | 20⅞ | + ⅛ |
| Leigh Inst | 3700 | 225 | 215 | 215 | — 5 |
| Liberian | 400 | $15⅞ | 15⅞ | 15⅞ | |
| Linc T w | 160 | 315 | 315 | 315 | |
| LL Lac | 376 | 145 | 145 | 145 | |
| Living w | 99 | $9¾ | 9¾ | 9¾ | — ⅛ |
| Lob Co A | 200 | 445 | 440 | 445 | + 5 |
| Lob Co B | 400 | 440 | 440 | 440 | |
| Lob Co pr | 167 | $24¼ | 24¼ | 24¼ | + ¼ |
| Lob Ltd Ap | 200 | $14 | 14 | 14 | |
| Lob Ltd Bp | 200 | $15½ | 15½ | 15½ | |
| Lochiel | 7500 | 134 | 126 | 126 | — 7 |
| Loeb M | 385 | 285 | 285 | 285 | |
| Lost River | 9500 | 235 | 225 | 234 | — 1 |
| Lytton M | 1100 | 44 | 44 | 44 | — 1 |
| | M to O | | | | |
| MEPC | 600 | $6½ | 6½ | 6½ | |
| MEPC p | 100 | $14 | 14 | 14 | |
| MEPC w | 4000 | 60 | 60 | 60 | |
| MICC | 100 | $10 | 10 | 10 | |
| MICC A | 900 | $25 | 24¾ | 25 | + ¼ |
| MLW Wor | z29 | $12½ | 12 | 12 | |
| MTS Inter | 500 | 22 | 22 | 22 | + 1 |
| Maclarn A | 700 | $33½ | 33⅛ | 33⅛ | — ⅛ |
| Maclarn B | 100 | $33⅛ | 33⅛ | 33⅛ | |
| MH Cable | 3007 | $10½ | 10½ | 10½ | |
| Mclan H A | 300 | $8½ | 8½ | 8½ | — ¼ |
| MB Ltd | 7435 | $22 | 21⅜ | 22 | + ⅜ |
| Madeline | 600 | 254 | 250 | 250 | — 1 |
| Madsen | 500 | 47½ | 47½ | 47½ | + ½ |
| Magna Int | 291 | $16⅜ | 16⅜ | 16⅜ | |
| Magnetcs | z200 | 54 | 54 | 54 | |
| Maislin I | 100 | 375 | 375 | 375 | |
| Majstc Wil | 1400 | 230 | 226 | 226 | |
| Major H D | 100 | $5 | 5 | 5 | |
| Malartic | 500 | 78 | 78 | 78 | — 4 |
| Man Bar | 1000 | 71 | 71 | 71 | + 1 |
| M Lf Gard | 100 | $22 | 22 | 22 | + ¼ |
| M Lf Mills | 200 | $29⅛ | 29⅛ | 29⅛ | — ½ |
| Maritime | z39 | $17¾ | 17½ | 17¾ | |
| Markboro | 2200 | $15 | 14 | 15 | + 2 |
| Mass Fer | 14394 | $28⅛ | 27⅝ | 27¾ | — ⅜ |
| Mas F A | 200 | $25¾ | 25⅝ | 25⅝ | — ⅛ |
| Mas F B | 6020 | $25⅝ | 25⅜ | 25⅜ | |
| Matgmi A | 950 | $17⅜ | 17⅜ | 17⅜ | |
| Mc Adam | 3000 | 39½ | 39 | 39 | — 1 |
| Mc Intyre | 114 | $37¾ | 37¾ | 37¾ | — ¼ |
| McLaghln | 1000 | $9 | 9 | 9 | + ⅛ |
| Melton R E | 1700 | $5 | 5 | 5 | |
| Mentor | 100 | 166 | 166 | 166 | — 2 |
| Mercantil | 4815 | $16⅝ | 16¼ | 16¼ | — ⅛ |
| Merland E | 3800 | 330 | 325 | 330 | + 5 |
| Met Trust | 957 | $20½ | 20 | 20½ | + ½ |
| Midrim | z500 | 9 | 9 | 9 | |
| Minri Res | 4450 | 157 | 155 | 155 | — 2 |
| Mobil Oil | 300 | $59¼ | 59¼ | 59¼ | +10 |
| Molson A | 874 | $17¾ | 17⅝ | 17⅝ | — ⅛ |
| Molson B | z24 | $16⅜ | 16⅜ | 16⅜ | |
| Moneco A | 150 | $17½ | 17½ | 17½ | |
| Moore | 10640 | $43⅞ | 43⅜ | 43⅞ | + ⅛ |
| Mt Wright | 1000 | 19 | 19 | 19 | — 2 |
| Multi-Mi | 52500 | 44 | 40 | 44 | + 4 |
| Multi Acc | 100 | 270 | 270 | 270 | |
| Murphy | 600 | $5⅜ | 5¼ | 5⅜ | + ⅛ |
| NBU Mine | 3300 | 260 | 250 | 260 | +12 |
| NSI Mark | 6800 | 95 | 91 | 91 | + 1 |
| NaChrs I | 2000 | 475 | 465 | 465 | — 5 |
| Nabrs Dlg | 1300 | $29⅛ | 29 | 29 | — ⅛ |
| Nat Drug | 100 | $5⅛ | 5⅛ | 5⅛ | — ⅛ |
| Nat Pete | 500 | 30 | 30 | 30 | — 2 |
| Nat Trust | 1880 | $15¼ | 15½ | 15¾ | + ½ |
| Neonex | 1200 | 184 | 181 | 181 | + 1 |
| New Ath | 58000 | 7 | 6 | 7 | + 1 |
| NB Tel | 380 | $14⅜ | 14⅜ | 14⅜ | |
| N Goldvue | 1000 | 4½ | 4½ | 4½ | |
| N Que Ragl | 5000 | 227 | 225 | 227 | — 8 |
| N Senator | 2000 | 11 | 11 | 11 | |
| Newconx | 400 | 435 | 435 | 435 | |
| Nfld LP A | 600 | $11¼ | 11¼ | 11¼ | |
| Niag Struc | z3 | $15½ | 15½ | 15½ | |
| Nick Rim | z300 | 7½ | 7½ | 7½ | |
| Nor Acme | 7000 | 8 | 7½ | 8 | + ½ |
| Noranda A | 5905 | $37¾ | 37⅜ | 37½ | |
| Norcen | 4151 | $13⅜ | 13⅛ | 13⅛ | |
| Norcen B | 200 | $23¼ | 23¼ | 23¼ | + ¼ |
| Norcn 150 | 100 | $22¼ | 22¼ | 22¼ | — ⅛ |
| Norcen w | 1100 | 246 | 245 | 245 | — 4 |
| NC Oils | 4240 | $7¾ | 7⅝ | 7⅝ | + ⅛ |
| NCO pr | z20 | $31 | 31 | 31 | |
| N Canada | 2000 | 33 | 31 | 32 | + 2 |
| Nor Tel | 4300 | $38⅝ | 38½ | 38⅝ | + ⅛ |
| NTecm B w | 4750 | $17¾ | 17½ | 17¾ | + ⅛ |
| Northgat | 500 | 435 | 430 | 430 | —10 |
| Northld | 2000 | 10½ | 10½ | 10½ | — ½ |
| NW Util p | 460 | $41 | 41 | 41 | + 1 |
| Nowsco W | 3130 | $18⅜ | 18 | 18 | — ¼ |
| Nu-Wst A | 6500 | $18 | 18 | 18 | — ½ |
| Nudlama | 1000 | 25 | 25 | 25 | — ½ |
| Nufort Res | 8500 | 22 | 20 | 20 | — 2 |
| Numac | 1225 | $11¼ | 11⅛ | 11¼ | |
| OPI Ltd | 300 | 345 | 345 | 345 | — 5 |
| OSF Ind | 210 | 365 | 365 | 365 | —10 |
| Oakwood P | 85000 | 190 | 130 | 184 | +12 |
| Obrien | 7500 | 92 | 90 | 91 | |
| Ocelot Ind | 4000 | $17 | 16⅞ | 17 | |
| Okanagan | 200 | $6⅞ | 6⅞ | 6⅞ | + ¼ |
| Ontario Tr | 1300 | $8½ | 8½ | 8½ | |
| Orchan A | 3000 | 280 | 275 | 276 | + 1 |
| Orlando | 150 | $10¾ | 10¾ | 10¾ | — ½ |
| Oshawa A | 1100 | 485 | 485 | 485 | |
| | P to S | | | | |
| Pac Coper | 3000 | 95 | 90 | 90 | —11 |
| Pac Pete | 10887 | $32 | 31½ | 32 | + ½ |
| Pamour A | 3700 | 350 | 325 | 330 | —20 |
| Pan Centr | 1027 | 96 | 96 | 96 | — 5 |
| Pancana I | z100 | 91 | 91 | 91 | |
| PanCan P | 1952 | $24⅜ | 24½ | 24½ | |
| Patino N V | 4660 | $14 | 14 | 14 | |
| Paulin A | 500 | 280 | 275 | 280 | |
| Pe Ben O | 2000 | 335 | 330 | 330 | — 5 |
| Peerless | 200 | 390 | 390 | 390 | —20 |
| Pembin A | 400 | 430 | 430 | 430 | —20 |
| Pembin B | 300 | 400 | 400 | 400 | — 5 |
| Pennant | 1150 | $5⅜ | 5⅜ | 5⅜ | |
| Penningtn | 100 | $9⅜ | 9⅜ | 9⅜ | + ¼ |
| P Dept S | z122 | 310 | 285 | 285 | |
| P Jewl A | 100 | $5¾ | 5¾ | 5¾ | |
| Petrofina | z35 | $18¼ | 18¼ | 18¼ | |
| Petrol | 545 | 148 | 148 | 148 | + 5 |
| Peyto Oils | 30500 | $5½ | 5¼ | 5½ | + ⅛ |
| Phillips Cb | 300 | $10⅜ | 10⅜ | 10⅜ | |
| Pick Crow | z305 | 15 | 15 | 15 | |
| Pine Point | 800 | $31½ | 31¼ | 31½ | |
| Pitts B | 525 | $5½ | 5½ | 5½ | |
| Pitts C | 500 | $5⅜ | 5¼ | 5⅜ | — ⅛ |
| Place G | 6000 | 40 | 39 | 39 | |
| Placer | 500 | $22⅜ | 22½ | 22⅜ | + ⅜ |
| Ponder | 5000 | 56 | 53 | 56 | + 6 |
| Pop Shops | 2025 | 495 | 490 | 495 | + 5 |
| Pow Corp A | 912 | $9¼ | 9 | 9 | — ¼ |
| Pow C 4¾ | 200 | $29 | 29 | 29 | — 1 |
| Precamb | 12600 | 60 | 55 | 60 | + 6 |
| Pre Cable | 1000 | $9½ | 9½ | 9½ | + ⅛ |
| Preston | 100 | $15½ | 15½ | 15½ | — ⅛ |
| Price Co | 17124 | $15⅝ | 15½ | 15⅝ | + ⅜ |
| Prov B Can | 1008 | $13¾ | 13¾ | 13¾ | — ⅛ |
| Qasar Pet | 100 | 460 | 460 | 460 | |
| Q Mattgmi | 1500 | 22 | 22 | 22 | — 2 |
| Que Sturg | 2800 | 125 | 110 | 110 | —20 |
| Que Tel | 800 | $16¾ | 16⅝ | 16⅝ | — ⅜ |
| Que Tel B p | 300 | $9 | 9 | 9 | + ⅛ |
| Que Tel 7¾ | 100 | $15 | 15 | 15 | + ⅜ |
| Radiore | 1000 | 15 | 15 | 15 | |
| Ram | 5550 | 495 | 490 | 490 | + 5 |
| Ranger | 2885 | $18¼ | 18 | 18⅛ | + ⅛ |
| Rank Org | 1100 | 270 | 265 | 265 | — 8 |
| Realty A | 2500 | 305 | 300 | 300 | |
| Redpath A | z25 | $25⅞ | 25⅞ | 25⅞ | |
| Redst | 141250 | 54 | 45 | 49 | — 7 |
| Reed Pap A | 1490 | $11½ | 11½ | 11½ | |
| Reed Osir A | 600 | $6¼ | 6⅛ | 6¼ | + ⅛ |
| Reichhold | 600 | $22½ | 22 | 22 | — 1 |
| Reich wt | 500 | $11¼ | 11¼ | 11¼ | — ½ |
| Reitman | 300 | $13 | 13 | 13 | + ⅜ |
| Reitman A | 300 | $13 | 13 | 13 | |
| Repub Res | 42300 | 155 | 145 | 155 | +13 |
| Revelstk | 100 | $12 | 12 | 12 | |
| Revnu Prp | 16210 | 84 | 80 | 84 | + 4 |
| Rio Algom | 9121 | $32 | 31⅝ | 32 | + ½ |
| Rio 580 pr | z10 | $60¼ | 60¼ | 60¼ | |
| R Little | 400 | 170 | 170 | 170 | — 5 |
| Rolland | 200 | $6⅞ | 6¾ | 6⅞ | + ⅛ |
| Roman | 400 | $15¼ | 15⅛ | 15¼ | + ⅛ |
| Ronyx Cor | 500 | 68 | 68 | 68 | — 3 |
| Rothman | 250 | $16¼ | 16¼ | 16¼ | |
| Rothm 2p | 800 | $15½ | 15 | 15 | |
| Rothmn w | 2030 | 195 | 195 | 195 | + 5 |
| Royal Bnk | 15527 | $28⅞ | 28⅝ | 28⅞ | + ⅛ |
| Royal Tr A | 1342 | $23 | 23 | 23 | |
| Russel H | 623 | $11¾ | 11⅜ | 11⅜ | — ⅛ |
| StL Corp | 800 | $24 | 24 | 24 | — 1 |
| StL Corp p | z10 | $59 | 59 | 59 | |
| Scot Lasal | 875 | 265 | 265 | 265 | —10 |
| Scot York | 1983 | 210 | 202 | 202 | — 5 |
| Scotts | 3300 | $8⅛ | 8 | 8 | |
| Scurry Rn | 1100 | $20½ | 20¼ | 20¼ | + ¼ |
| Seagram | 975 | $25⅜ | 25¼ | 25⅜ | + ⅛ |
| Shaw LE A | z25 | $8⅛ | 8⅛ | 8⅛ | |
| Shaw Pipe | 200 | $5¾ | 5¾ | 5¾ | + ⅛ |
| Shell Can | 6251 | $17½ | 17¼ | 17⅜ | + ¼ |
| Sherritt A | 3842 | $6⅝ | 6½ | 6⅝ | |
| Siebens | 4580 | $15⅛ | 15 | 15 | + ⅛ |
| Sigma | z50 | $20 | 20 | 20 | |
| Silvmq | 9600 | 28 | 28 | 28 | + 1 |
| Silverwd A | 900 | $10 | 10 | 10 | |
| Simpsons | 9075 | $6⅜ | 6¼ | 6¼ | — ⅛ |
| Simpson S | 550 | $9⅜ | 9⅜ | 9⅜ | — ⅛ |
| Sklar M | 1800 | 201 | 197 | 197 | — 5 |
| Skye Res | 2400 | 410 | 400 | 405 | + 5 |
| Skyline H | 1333 | 280 | 280 | 280 | |
| Slater Stl | 250 | $8¼ | 8⅛ | 8⅛ | — ⅛ |
| Sobey Stor | z40 | $5¼ | 5¼ | 5¼ | |
| Sogepet | 280 | 100 | 100 | 100 | + 5 |
| Somville p | z25 | $28 | 28 | 28 | |
| Sony Corp | 100 | $9⅜ | 9⅜ | 9⅜ | — ¼ |
| Southm A | 1800 | $24⅛ | 24⅛ | 24⅛ | + ⅛ |
| Spar Aero | 500 | 265 | 265 | 265 | |
| Spooner | 600 | 25½ | 25½ | 25½ | — ½ |
| St Brodcst | 1300 | $8¼ | 8 | 8 | |
| Stelco A | 2898 | $30¼ | 30 | 30⅛ | |
| Steep R | 550 | 191 | 190 | 190 | — 5 |
| Steetley I | 500 | $12 | 11 | 12 | + 1 |
| Steinbg A | 200 | $16 | 15⅞ | 15⅞ | — ⅛ |
| Steintron | 100 | 440 | 440 | 440 | |
| Stuart Oil | 300 | $12⅞ | 12¾ | 12¾ | — ⅛ |
| Sullivan A | 1100 | 158 | 155 | 158 | + 1 |
| Sundale O | 20600 | $16⅝ | 16⅝ | 16⅝ | — ⅛ |
| Superior E | z200 | 51 | 51 | 51 | |
| Systems D | 403 | 255 | 255 | 255 | |
| | T to Z | | | | |
| Tamblyn p | 100 | $20 | 20 | 20 | + 8 |
| Teck Cor A | 898 | 415 | 405 | 405 | |
| Teck Cor B | 1600 | 315 | 310 | 310 | |
| Teledyne | 200 | $5⅜ | 5⅛ | 5⅛ | — ⅛ |
| Tex Can | 425 | $26 | 26 | 26 | |
| Txsgif | 7160 | $34½ | 34⅛ | 34½ | + ½ |
| Texore | 20000 | 11 | 10½ | 10½ | — ½ |
| Thd CGInv | z75 | $15¼ | 15⅛ | 15¼ | |
| Thom N A | 570 | $13⅛ | 13 | 13⅛ | — ⅛ |
| Thom N pr | z20 | $34½ | 34½ | 34½ | |
| Tombill | z100 | 59 | 59 | 59 | |
| Tone Croft | 150 | 400 | 400 | 400 | |
| Toromont | 100 | 225 | 225 | 225 | — 5 |
| Tor Dm Bk | 26090 | $18⅜ | 18⅛ | 18⅜ | |
| Tor Star B | 789 | $17¼ | 17¼ | 17¼ | — ⅛ |
| Total Pet | 3075 | $7⅜ | 7⅛ | 7⅜ | |
| Total P A p | 100 | $15⅛ | 15⅛ | 15⅛ | + ⅛ |
| Traders A | 1075 | $13¾ | 13⅜ | 13⅜ | — ⅛ |
| Tr 10¼ | 300 | $10⅜ | 10⅜ | 10⅜ | — ⅛ |
| Trade 7½ p | 1040 | $37¾ | 37⅛ | 37⅛ | — ⅜ |
| Trader 66 w | z780 | 78 | 44 | 47 | |
| Trader 69 w | 300 | 400 | 390 | 390 | |
| Tr C Glass | 700 | $5⅜ | 5⅜ | 5⅜ | + ⅛ |
| Tr Can Res | 88100 | 79 | 73 | 76 | + 2 |
| Trans Mt | 5230 | $11⅜ | 11 | 11 | — ⅜ |
| Transair | 100 | 165 | 165 | 165 | |
| TrCan PL | 3120 | $12 | 11⅞ | 12 | |
| TrCan A pr | z10 | $64 | 64 | 64 | |
| TrCan B pr | 370 | $31 | 31 | 31 | |
| TrCan C pr | 300 | $38½ | 38½ | 38½ | |
| Trimac | 400 | $7½ | 7¼ | 7½ | |
| Trin Chib | 7500 | 16 | 14 | 14 | — 2 |
| Trizec w | 3150 | 30 | 30 | 30 | + 1 |
| Turbo R | 5005 | 180 | 170 | 175 | |
| Ulster Pet | 1300 | 72 | 71 | 71 | + 1 |
| Unican S | 200 | 225 | 225 | 225 | |
| Un Carbid | 2150 | $23½ | 23½ | 23½ | |
| UGas A | 815 | $8⅜ | 8¼ | 8¼ | |
| UGas 6 pr | z10 | $31 | 31 | 31 | |
| UGas 8¾ | 200 | $20¼ | 20¼ | 20¼ | |
| Union Oil | 4538 | $10¼ | 10 | 10 | — ¼ |
| U Asbesto | 5100 | 425 | 415 | 425 | + 5 |
| U Canso | 19650 | $8⅝ | 8⅛ | 8¼ | — ⅛ |
| U Corp B | 160 | $12½ | 12½ | 12½ | |
| U Keno | 800 | $8½ | 8½ | 8½ | |
| Un Reef P | 500 | 11 | 11 | 11 | |
| U Siscoe | 35250 | $10 | 9½ | 9½ | |
| UW OG | 7000 | 52 | 50 | 52 | + 2 |
| Univr Gas | 3400 | $7½ | 7⅜ | 7½ | + ⅛ |
| Upp Can | 15600 | 142 | 132 | 140 | +10 |
| Van Der | 100 | 315 | 315 | 315 | + 5 |
| Versatile | z50 | $15¼ | 15¼ | 15¼ | |
| Versatil A | 1450 | $14⅜ | 14⅜ | 14⅜ | |
| Vespar | 13000 | 30 | 30 | 30 | + 3 |
| Vic G Tr | 200 | $25⅜ | 25½ | 25⅜ | — ⅛ |
| Villcentre | 200 | 360 | 360 | 360 | + 5 |
| Voyager P | 2400 | $13⅞ | 13⅜ | 13⅜ | + ¼ |
| Vulcan Ind | 325 | $14¾ | 14¾ | 14¾ | |
| Wainoco O | 300 | 385 | 385 | 385 | |
| Wajax A | 200 | $13¾ | 13¾ | 13¾ | — ⅛ |
| Walk GW A | 4369 | $30⅜ | 30⅛ | 30⅜ | + ⅜ |
| Warn Can | 500 | $8 | 7⅞ | 8 | |
| Wrintn | 1150 | 390 | 375 | 375 | —15 |
| Weldwod | 250 | $11⅜ | 11⅜ | 11⅜ | + ⅛ |
| Wstburne | 1600 | $12⅞ | 12⅜ | 12⅜ | — ⅛ |
| Wburn wt | 340 | $7⅞ | 7¾ | 7¾ | |
| Wcoast Pt | 2910 | $7⅜ | 7⅛ | 7⅜ | + ⅜ |
| W Pet A p | 3720 | $17¼ | 17 | 17¼ | + ¼ |
| Wcoast T | 495 | $24 | 23¾ | 24 | + ⅛ |
| Wcoast w | 1000 | 285 | 285 | 285 | |
| W Bcas A | 5100 | $10 | 10 | 10 | |
| W Decalta | 26510 | $6⅝ | 6¼ | 6⅛ | + ⅛ |
| West Mine | 8730 | $6½ | 6⅛ | 6½ | |
| Westfield | 4800 | 214 | 205 | 214 | + 9 |
| Westnhse | 1490 | $20¼ | 20 | 20 | — ½ |
| Weston | 250 | $16 | 16 | 16 | |
| Wstn 4½p | 104 | $46 | 46 | 46 | + ⅜ |
| Wstn 6pr | z20 | $60½ | 60½ | 60½ | |
| Whithorse | 460 | 180 | 180 | 180 | |
| Whonok A | 850 | $7 | 7 | 7 | |
| Woodreef | 90958 | 68 | 64 | 68 | + 5 |
| Woodwd A | 350 | $19⅞ | 19¾ | 19¾ | |
| Yk Bear | 3100 | 315 | 310 | 315 | + 5 |
| Yukon C | 2050 | 167 | 163 | 164 | — 2 |
| Zellers | 200 | 440 | 440 | 440 | — 5 |
| | Trust Units | | | | |
| BBC R un | 650 | $13⅝ | 13½ | 13½ | — ⅛ |
| BBC R wt | 800 | 187 | 187 | 187 | — 2 |
| BM-Rt un | 1250 | $14 | 13¾ | 13¾ | |
| BM-RT wt | 4000 | 201 | 200 | 200 | — 1 |
| C Perm un | 1200 | $8⅜ | 8⅛ | 8¼ | — ⅛ |
| Heitman u | 400 | $7¼ | 7¼ | 7¼ | + ¼ |
| Heitman w | 1200 | 30 | 30 | 30 | — 1 |
| TD Realty | 4500 | $24½ | 24¼ | 24½ | |
| TD Relt w | 1925 | 130 | 129 | 130 | + 1 |


**NOTICE**

As required by the Income Tax Act, this will advise our members that it is our intention to make a payment in proportion to patronage in respect to the year ending the thirty-first day of July, 1977, and we hereby hold forth the prospect of patronage payment accordingly.

**VICTORIA ELEVATOR LIMITED**
1111 West Hastings Street,
VANCOUVER, B.C.


# Vancouver

VANCOUVER — Prices were up in moderately active trading Thursday on the Vancouver Stock Exchange. Volume was 3.08 million shares.

Canterra paced the industrials, up 4 cents at .45 on 17,000 shares. Renn Industries gained 5 cents at $1.15 on 7,600. Ardiem Industries rose 10 cents at .60 on 5,500.

Newcoast Silver was mines leader, up 3 cents at .52 on 475,922 shares. Henrietta Mines was unchanged at $1.27 on 240,050. Tinta Hill Mines rose a penny at .29 on 191,000.

Coynex led the oils, up 3 cents at $2.38 on 15,600 shares. August Petroleum gained 2 cents at .21 on 9,100. Seneca Development was unchanged at .42 and 9,055.

In the curbs, Gold Angel Resources was up 4 cents at .60 on 59,500 shares. Lion Mines dropped 4 cents at .57 on 52,500. Monore Metals was unchanged at .55 on 32,500.

| Stock | Sales | High | Low | Close | Net Ch'ge |
|---|---|---|---|---|---|
| | MINES | | | | |
| Aalen | 63500 | 32 | 27 | 32 | +4 |
| And Mns | 1000 | 10½ | 10½ | 10½ | + ½ |
| Anglo Bo | 82600 | 260 | 210 | 254 | +4 |
| Aroden | 36000 | 47 | 45 | 47 | +2 |
| Avino | 1500 | 22½ | 22 | 22 | —1 |
| Balfour | 93600 | 152 | 140 | 150 | +8 |
| Barier R | 13700 | 76 | 70 | 70 | —5 |
| Bath N | 2500 | 83 | 83 | 83 | —2 |
| Belcra | 1000 | 18½ | 18½ | 18½ | |
| Blmorl | 10000 | 143 | 139 | 140 | —3 |
| Benson | 17200 | 24 | 18½ | 24 | |
| Bow Rvr | 17300 | 35 | 32 | 35 | +3 |
| Bmeda | 2100 | 140 | 130 | 135 | |
| Brend | 5000 | 6 | 6 | 6 | |
| Bullion | 500 | 9½ | 9½ | 9½ | |
| BX Dev | 2560 | 94 | 90 | 90 | |
| C Barr | 1000 | 30 | 30 | 30 | |
| Cd Nat re | 3600 | 480 | 480 | 480 | |
| Carolin | 360 | 135 | 135 | 135 | |
| Chanda | 1500 | 55 | 40 | 55 | +12 |
| Chnl Gld | 6600 | 15 | 15 | 15 | |
| Chatex | 18500 | 31 | 29 | 30 | +2 |
| Cima | 1000 | 40 | 40 | 40 | +10 |
| Cinabr | 6500 | 88 | 85 | 85 | —3 |
| Clayme | 50700 | 174 | 160 | 165 | +5 |
| Colby | 13500 | 92 | 90 | 92 | +4 |
| Clman B | 100 | 5½ | 5½ | 5½ | |
| Col A pr | 500 | 62 | 62 | 62 | |
| Colt Ltd | 14000 | 35 | 32 | 35 | +1 |
| Con Res | 9500 | 44 | 43 | 44 | +1 |
| Cns Ctex | 7900 | 20 | 19 | 20 | + ½ |
| Cons Col | 8000 | 24 | 22 | 24 | +3 |
| Cns Klco | 5475 | 25 | 25 | 25 | |
| Cons But | 3500 | 10 | 10 | 10 | |
| Copr Lk | 500 | 25 | 25 | 25 | |
| Coralta | 4000 | 51 | 50 | 50 | —6 |
| Cream | 14000 | 25 | 22 | 25 | +4 |
| Cree Lk | 4200 | 150 | 145 | 145 | —5 |
| Cutlass | 5000 | 13 | 13 | 13 | |
| Cypres | 28500 | 72 | 68 | 68 | —2 |
| Dankoe | 11640 | 285 | 280 | 285 | +10 |
| Dus Mac | 1000 | 36 | 36 | 36 | —2 |
| Eltron | z100 | 68 | 68 | 68 | |
| Fosco | 1000 | 12 | 12 | 12 | |
| Geo Dyn | 4500 | 11 | 10 | 10 | ½ |
| Gdn Gnt | 13500 | 22 | 20 | 21½ | ½ |
| Gldn Std | 26100 | 31 | 28 | 29 | —1 |
| Grando | 2000 | 14 | 14 | 14 | +3 |
| G N Pete | 2000 | 24 | 24 | 24 | |
| Gsa Res | 664 | 140 | 135 | 135 | +5 |
| Hallark | 4000 | 38 | 37 | 38 | |
| Henriet | 240050 | 230 | 127 | 127 | |
| Hi Lode | 31500 | 14 | 12 | 14 | +2 |
| Hihawk | 3000 | 18 | 18 | 18 | |
| H Merc | 7000 | 44 | 43 | 43 | +1 |
| Host | 19200 | 160 | 146 | 155 | +5 |
| Ice Stat | 5500 | 11 | 11 | 11 | |
| Imp Met | 1300 | 17 | 17 | 17 | |
| Initial | 2000 | 25 | 25 | 25 | +3 |
| Itl Bmc | 1400 | 93 | 93 | 93 | +3 |
| Iskut | 3000 | 10 | 8 | 10 | +1½ |
| Jersey | 7600 | 136 | 135 | 135 | —5 |
| Joy Ind | 2000 | 33 | 33 | 33 | +2 |
| Kent E | 17220 | 28½ | 26 | 26 | —3 |
| Lada | 2200 | 40 | 35 | 35 | |
| Laguna | 5500 | 7 | 6 | 7 | |
| Laura | 4000 | 5 | 5 | 5 | |
| Lmc Res | 61800 | 56 | 54 | 54 | —1 |
| Lori E | 1000 | 8 | 8 | 8 | |
| Lornex | 300 | $10⅜ | 10⅜ | 10⅜ | |
| Makao | 1500 | 16 | 16 | 16 | |
| Mark V | 2600 | 126 | 125 | 125 | +5 |
| Medli | 1000 | 25 | 25 | 25 | +2 |
| Midas | 10000 | 22 | 20 | 22 | +2 |
| Mid Mtn | z400 | 31 | 31 | 31 | |
| Mt Wash | 1500 | 12 | 12 | 12 | |
| Nevex | 5500 | 43 | 42 | 42 | |
| Nwcst | 475922 | 55 | 47 | 52 | +3 |
| Nw Min | 1400 | 25 | 25 | 25 | |
| N Priytr | 2000 | 7 | 7 | 7 | |
| New Pyr | 75880 | 40 | 37½ | 38 | + ½ |
| N Terr | 9000 | 12 | 12 | 12 | |
| Nthair | 2800 | 215 | 210 | 210 | —5 |
| Ntrn egl | 45166 | 26 | 24 | 25 | +1 |
| Oxbow | 9000 | 71 | 69 | 71 | +2 |
| Pcifc Rs | 3000 | 95 | 93 | 94 | +2 |
| Pthfndr | 3000 | 41 | 40 | 41 | —1 |
| Peel | 15000 | 11 | 11 | 11 | |
| Pegsus | 4000 | 41 | 40 | 41 | |
| Perry R | 1100 | 210 | 200 | 210 | |
| Placer | 200 | $22½ | 22½ | 22½ | |
| QC Exp | 6560 | 160 | 150 | 160 | |
| Qtsino | 5000 | 10 | 10 | 10 | |
| Rackla | 6000 | 9 | 9 | 9 | |
| Ramid | 6500 | 21 | 19 | 21 | +2 |
| Reako | 11000 | 19 | 19 | 19 | |
| Reniks | 1000 | 30 | 30 | 30 | |
| Robert | 2000 | 22 | 22 | 22 | |
| Ryslo | 3000 | 13 | 12½ | 12½ | |
| Sabina | 4606 | 105 | 104 | 105 | —1 |
| S Jcinto | 2000 | 13 | 13 | 13 | +1 |
| Saxton | 4000 | 16½ | 13 | 16½ | |
| Seaforh | 10600 | 44 | 43 | 43 | —1 |
| Sheba | 8000 | 31 | 29 | 29 | —2 |
| Sicintin | 26500 | 18 | 17 | 17½ | +1½ |
| S Spring | 18000 | 70 | 65 | 68 | —2 |
| S Stndrd | 8700 | 100 | 96 | 97 | +1 |
| Slocan | z1 | 35 | 35 | 35 | |
| Sonc Ry | 3000 | 20 | 19 | 20 | +2 |
| Sonesta | 24500 | 10½ | 8½ | 8½ | —1½ |
| Tx Resc | 7500 | 26 | 24 | 24 | |
| Thor Ex | 1500 | 130 | 128 | 130 | |
| Tnta Hill | 191000 | 29 | 26 | 29 | +1 |
| Torngn | 3011 | 70 | 68 | 70 | |
| Tyee | 157200 | 52 | 46 | 46 | —1½ |
| UCbrge | 2100 | 25 | 25 | 25 | |
| Unt Chef | 4500 | 34 | 31 | 31 | +3 |
| UFC | 1204 | 21½ | 21½ | 21½ | —1½ |
| U Hrne | 7300 | 108 | 99 | 107 | +12 |
| U Gold | 4334 | 15 | 14 | 14 | |
| Westld | 1500 | 44 | 44 | 44 | —1 |
| Vally Cu | 212 | 850 | 850 | 850 | + 15 |
| Van Silr | 1500 | 38 | 38 | 38 | |
| Vestor | 3500 | 89 | 85 | 85 | —3 |
| Wlcom | 2500 | 112 | 106 | 107 | —8 |
| W Mines | 12100 | $6½ | 6¼ | 6½ | + ⅛ |
| W Ring H | 1600 | 170 | 165 | 165 | —5 |
| Wharf | 500 | 36 | 36 | 36 | |
| Ykn Rev | 11500 | 38 | 33 | 38 | +7 |
| Yukn Gd | 1000 | 32½ | 32½ | 32½ | +2½ |
| | Warrants and Rights | | | | |
| Cyr wt | 10000 | 29 | 27 | 27 | —3 |
| Hllmk W | 10000 | 10 | 9½ | 10 | |
| Sv St Wts | 2500 | 2 | 2 | 2 | |
| Vn Slv wt | 2000 | 10 | 10 | 10 | |
| Wlco Wt | 8500 | 33½ | 33 | 33 | —2 |
| | INDUSTRIALS | | | | |
| Al Ven P | 801 | 200 | 190 | 200 | |
| Ardi Ind | 5500 | 60 | 60 | 60 | +10 |
| Ath Col | 200 | 110 | 110 | 110 | |
| Bm Rt U | 400 | $13⅞ | 13⅞ | 13⅞ | |
| Balco | 100 | 475 | 475 | 475 | |
| Bnk BC | z10 | $20⅛ | 20⅛ | 20⅛ | |
| Block | 200 | 400 | 400 | 400 | |
| Bc Tel | 300 | $12¾ | 12¾ | 12¾ | |
| Bc Tel M | 100 | $26½ | 26½ | 26½ | |
| Canter | 17000 | 50 | 44 | 45 | +4 |
| Cor Ind | 140 | 425 | 425 | 425 | —15 |
| Crstwd | 1000 | 140 | 140 | 140 | |
| Daon Dv | 900 | $8⅛ | 8⅛ | 8⅛ | |
| Dao pf A | 150 | $6⅝ | 6⅝ | 6⅝ | |
| Doman | 100 | 490 | 490 | 490 | +5 |
| Gestalt | z4 | 80 | 80 | 80 | |
| GN Land | 1300 | 95 | 95 | 95 | —5 |
| Grovnr | 100 | $12 | 12 | 12 | |
| Intrpub | 1000 | 300 | 300 | 300 | |
| Ionarc | 1000 | 25 | 25 | 25 | |
| Kaiser | 2100 | $13⅞ | 13⅞ | 13⅞ | |
| Keg Res | 200 | 120 | 120 | 120 | +5 |
| Key Ind | z200 | 13 | 13 | 13 | |
| Keystn | z19 | 400 | 400 | 400 | |
| Lau 1.25 | 200 | $14 | 14 | 14 | |
| PN Gas | 1000 | 370 | 370 | 370 | |
| PNG pr | z50 | $15⅜ | 15⅜ | 15⅜ | |
| Portcm | z6 | 84 | 84 | 84 | |
| Renn In | 7600 | 120 | 115 | 115 | +5 |
| G Spring | z200 | 28 | 25 | 25 | |
| Sun A | 100 | $38 | 38 | 38 | |
| TC Glass | 500 | $5⅜ | 5⅜ | 5⅜ | |
| Wardr | 1450 | 315 | 305 | 305 | —25 |
| | Warrants and Rights | | | | |
| BCT Rt | 4800 | 28 | 28 | 28 | —2 |
| | OILS | | | | |
| August | 9100 | 21 | 19 | 21 | +2 |
| Castle | 725 | 80 | 80 | 80 | +2 |
| CPayet | 1100 | 28 | 28 | 28 | —2 |
| Cop Ex | 500 | 7½ | 7½ | 7½ | |
| Coseka | 800 | 410 | 405 | 405 | |
| Coynex | 15600 | 238 | 232 | 238 | +3 |
| Davnpt | 2276 | 70 | 70 | 70 | —1 |
| Davoil | 1400 | 65 | 65 | 65 | |
| Delta | 5000 | 13 | 13 | 13 | + ½ |
| Frehld | 500 | 43 | 43 | 43 | |
| Mtn Stat | 4500 | 31 | 31 | 31 | |
| Plains P | 599 | 20 | 20 | 20 | |
| Prince | 9000 | 10½ | 10 | 10 | |
| Seneca | 9055 | 42 | 41 | 42 | |
| S Christi | 500 | 23 | 23 | 23 | —2 |
| Skat Res | 500 | 80 | 80 | 80 | |
| Stampd | 5025 | 350 | 335 | 350 | +15 |
| Tcoma | 5000 | 15 | 15 | 15 | +1 |
| | VANCOUVER CURB EXCHANGE | | | | |
| Aaron | 25500 | 55 | 52 | 55 | |
| Abaca | 6000 | 40 | 39 | 40 | |
| Acplmo | 5000 | 3 | 3 | 3 | |
| Adar | 5000 | 7 | 7 | 7 | + ½ |
| Amca | 4000 | 9½ | 9 | 9½ | — ½ |
| Arctic | 5000 | 9 | 9 | 9 | |
| Ash Res | 1000 | 18 | 18 | 18 | |
| Aurus | 5000 | 69 | 65 | 65 | —5 |
| Avlnch | 6201 | 125 | 123 | 125 | +2 |
| Bali | 500 | 24 | 24 | 24 | |
| Bnvsta | 10000 | 12½ | 12 | 12 | |
| Bonevil | 2500 | 50 | 50 | 50 | +2 |
| Br Res | 4040 | 27 | 27 | 27 | |
| BPI | 3500 | 20 | 18 | 20 | |
| Brn Mns | 1000 | 39 | 39 | 39 | |
| Bur Gld | 28191 | 45 | 41 | 45 | +4 |
| Cadet | 7500 | 5 | 5 | 5 | |
| Cmero | 2000 | 25 | 25 | 25 | |
| Cannon | 7000 | 28½ | 28 | 28½ | + ½ |
| Casc Re | 2000 | 17 | 17 | 17 | +1 |
| Chatm | 1000 | 12 | 12 | 12 | +2 |
| Cleaver | 6000 | 23 | 23 | 23 | —2 |
| Cobre | 2000 | 49 | 47 | 47 | —2 |
| Con Mon | 6500 | 18 | 18 | 18 | |
| Dall Exp | 2500 | 23 | 22 | 23 | |
| Diana | 3500 | 41 | 40 | 40 | |
| Drcstr | 1000 | 10 | 10 | 10 | |
| Dune Ml | 1000 | 45 | 45 | 45 | +5 |
| Espina | 9500 | 38 | 38 | 38 | |
| Gbx Mns | 21700 | 100 | 97 | 97 | +1 |
| Gentry | 5500 | 19 | 19 | 19 | —1 |
| Gold An | 59500 | 61 | 55 | 60 | +4 |
| Gold Vly | 5000 | 15 | 15 | 15 | +4 |
| Grt Bear | 31500 | 31 | 29 | 30 | +1 |
| Groton | 3000 | 11½ | 11½ | 11½ | |
| Hesca | 11500 | 55 | 54 | 55 | |
| Hub | 9500 | 45 | 42 | 45 | +2 |
| IShasta | 2000 | 29 | 29 | 29 | —2 |
| Intl Tika | 2500 | 16 | 16 | 16 | +1 |
| Kndahr | 5000 | 44 | 41 | 44 | +2 |
| Lmans | 17000 | 36 | 35 | 35 | |
| Lion Mn | 52500 | 61 | 55 | 57 | —4 |
| Lurn Mt | 6500 | 11 | 11 | 11 | |
| Mhrja M | 500 | 47 | 47 | 47 | —1 |
| Marco | 1000 | 65 | 65 | 65 | |
| Mcleod | 3000 | 23 | 23 | 23 | +1 |
| Mns Dor | 10000 | 51 | 50 | 50 | —1 |
| Mnre Mt | 32500 | 55 | 50 | 55 | |
| Mndee | 9000 | 49 | 46 | 48 | —2 |
| Nahat R | 32000 | 65 | 63 | 63 | —1 |
| New Ch | 10000 | 11 | 10 | 10 | |
| New Den | 8000 | 12 | 11½ | 11½ | +1½ |
| NMX | 4000 | 45 | 45 | 45 | +3 |
| Nomad | 4000 | 16 | 15 | 15 | |
| N A Tech | 5500 | 50 | 50 | 50 | +2 |
| Norwih | 4000 | 5 | 5 | 5 | |
| Olymp | 10500 | 46½ | 43 | 46½ | +1½ |
| Orina | 6000 | 33 | 32 | 32 | |
| Ptrowt | 4400 | 12 | 11 | 12 | |
| Phoe Oil | 6500 | 44 | 40 | 44 | +4 |
| Premir | 2000 | 17 | 17 | 17 | |
| Quest | 8000 | 15 | 14½ | 14½ | |
| Rainbw | 3000 | 70 | 68 | 68 | |
| Regenc | 3000 | 34 | 30 | 34 | +1 |
| Rich Hil | 13000 | 17½ | 17 | 17½ | + ⅛ |
| Robina | 1000 | 26 | 26 | 26 | |
| Rockel | 5000 | 37 | 34 | 37 | +4 |
| Ruskin | 5000 | 43 | 42 | 43 | +2 |
| Satrn Rs | 5000 | 35 | 35 | 35 | |
| Secr Res | 3200 | 51 | 51 | 51 | —1 |
| Sicams | 1000 | 20 | 20 | 20 | |
| Sothcn | 1000 | 42 | 42 | 42 | |
| Sov | 2000 | 44 | 44 | 44 | |
| Susie Gd | 2000 | 19 | 19 | 19 | |
| Tagus | 4000 | 15 | 14 | 15 | |
| Tapin | 15000 | 30 | 29 | 29 | —1½ |
| TRV | 7500 | 110 | 100 | 110 | +10 |
| Vidz Res | 3400 | 45 | 45 | 45 | |
| Vanita | 3000 | 50 | 50 | 50 | +2 |
| Waveco | 2000 | 21 | 21 | 21 | |
| Westnd | 5500 | 12 | 12 | 12 | |
| Yelstn | 13000 | 24 | 24 | 24 | |
| Yukndn | 3000 | 5 | 5 | 5 | |

# Toronto options

**TORONTO STOCK EXCHANGE**
Options Trading
Distributed by CP
Closing Prices of all Options — Thursday, June 03, 1976.

| Options | Month | Price | Vol | Last | Close |
|---|---|---|---|---|---|
| Alcan | Jul | 25 | | | 26½ |
| Alcan | Jul | 27½ | | | 26½ |
| Alcan | Jul | 30 | | | 26½ |
| Alcan | Oct | 25 | | | 26½ |
| Alcan | Oct | 27½ | | | 26½ |
| Alcan | Oct | 30 | | | 26½ |
| Alcan | Jan | 25 | | | 26½ |
| Alcan | Jan | 27½ | | | 26½ |
| Alcan | Jan | 30 | 2 | 2½ | 26½ |
| Dome Pete | Jul | 32½ | | | 43 |
| Dome Pete | Jul | 35 | 10 | 8¾ | 43 |
| Dome Pete | Jul | 40 | 3 | 4½ | 43 |
| Dome Pete | Jul | 45 | | | 43 |
| Dome Pete | Oct | 32½ | | | 43 |
| Dome Pete | Oct | 35 | 2 | 10¼ | 43 |
| Dome Pete | Oct | 40 | 7 | 7 | 43 |
| Dome Pete | Oct | 45 | | | 43 |
| Dome Pete | Jan | 32½ | | | 43 |
| Dome Pete | Jan | 35 | | | 43 |
| Dome Pete | Jan | 40 | 2 | 7¾ | 43 |
| Dome Pete | Jan | 45 | 10 | 5 | 43 |
| Imp Oil A | Jul | 22½ | 13 | 2 | 23⅜ |
| Imp Oil A | Jul | 25 | 6 | 75 | 23⅜ |
| Imp Oil A | Jul | 27½ | | | 23⅜ |
| Imp Oil A | Oct | 22½ | | | 23⅜ |
| Imp Oil A | Oct | 25 | 24 | 185 | 23⅜ |
| Imp Oil A | Oct | 27½ | 10 | 100 | 23⅜ |
| Imp Oil A | Jan | 22½ | 4 | 4⅛ | 23⅜ |
| Imp Oil A | Jan | 25 | 4 | 2⅝ | 23⅜ |
| Imp Oil A | Jan | 27½ | 3 | 165 | 23⅜ |
| Moore | Jul | 40 | | | 43⅝ |
| Moore | Jul | 45 | 5 | 65 | 43⅝ |
| Moore | Jul | 50 | | | 43⅝ |
| Moore | Oct | 40 | | | 43⅝ |
| Moore | Oct | 45 | 2 | 2¼ | 43⅝ |
| Moore | Oct | 50 | | | 43⅝ |
| Moore | Jan | 40 | | | 43⅝ |
| Moore | Jan | 45 | | | 43⅝ |
| Moore | Jan | 50 | | | 43⅝ |
| Mass Fer | Jul | 25 | 6 | 3¼ | 27¾ |
| Mass Fer | Jul | 27½ | | | 27¾ |
| Mass Fer | Jul | 30 | | | 27¾ |
| Mass Fer | Oct | 25 | 1 | 4½ | 27¾ |
| Mass Fer | Oct | 27½ | 8 | 2⅝ | 27¾ |
| Mass Fer | Oct | 30 | 12 | 140 | 27¾ |
| Mass Fer | Jan | 25 | | | 27¾ |
| Mass Fer | Jan | 27½ | | | 27¾ |
| Mass Fer | Jan | 30 | 3 | 2 | 27¾ |
| INCO A | Jul | 30 | | | 33⅛ |
| INCO A | Jul | 32½ | | | 33⅛ |
| INCO A | Jul | 35 | | | 33⅛ |
| INCO A | Oct | 30 | | | 33⅛ |
| INCO A | Oct | 32½ | | | 33⅛ |
| INCO A | Oct | 35 | | | 33⅛ |
| INCO A | Jan | 30 | | | 33⅛ |
| INCO A | Jan | 32½ | | | 33⅛ |
| INCO A | Jan | 35 | | | 33⅛ |
| Noranda A | Jul | 32½ | | | 37½ |
| Noranda A | Jul | 35 | | | 37½ |
| Noranda A | Jul | 40 | | | 37½ |
| Noranda A | Oct | 32½ | | | 37½ |
| Noranda A | Oct | 35 | | | 37½ |
| Noranda A | Oct | 40 | | | 37½ |
| Noranda A | Jan | 32½ | | | 37½ |
| Noranda A | Jan | 35 | | | 37½ |
| Noranda A | Jan | 40 | | | 37½ |
| Nor Tel | Jul | 35 | | | 38⅝ |
| Nor Tel | Jul | 40 | 5 | 100 | 38⅝ |
| Nor Tel | Oct | 35 | | | 38⅝ |
| Nor Tel | Oct | 40 | | | 38⅝ |
| Nor Tel | Jan | 35 | 1 | 7 | 38⅝ |
| Nor Tel | Jan | 40 | | | 38⅝ |
| Royal Bnk | Jul | 25 | | | 28⅞ |
| Royal Bnk | Jul | 27½ | | | 28⅞ |
| Royal Bnk | Jul | 30 | | | 28⅞ |
| Royal Bnk | Oct | 25 | | | 28⅞ |
| Royal Bnk | Oct | 27½ | | | 28⅞ |
| Royal Bnk | Oct | 30 | | | 28⅞ |
| Royal Bnk | Jan | 25 | | | 28⅞ |
| Royal Bnk | Jan | 27½ | | | 28⅞ |
| Royal Bnk | Jan | 30 | | | 28⅞ |
| Seagram | Jul | 25 | | | 25⅜ |
| Seagram | Jul | 27½ | | | 25⅜ |
| Seagram | Oct | 25 | | | 25⅜ |
| Seagram | Oct | 27½ | | | 25⅜ |
| Seagram | Jan | 25 | | | 25⅜ |
| Seagram | Jan | 27½ | | | 25⅜ |
| Total volume | | 143. | | | |
| Open interest | | 3500. | | | |

Mutual Funds Unavailable Due to Wire Trouble

# London

LONDON (CP) — Closing stock quotations Thursday in new pence unless pounds are indicated; x-indicates that quotation includes dollar premium based on latest conversion rate. Associated Brit Foods 60½, Babcock and Wilcox 80, Bass Blyvoor 525, Boots 115, Bowater 194, Brit Am Tob 354½, Brit Assets Trust 43, BOC International 58, Brit Petroleum 609½, x-Broken Hill Prop 537¾, x-Buffels 10⅞, x-Canadian Pac 15¼, x-Charter Cons 150½, Cons Gold 180½, Courtaulds 130, De Beers 231½, Distillers 140¼, Dunlop 78, x-F. S. Geduld 15½, EMI 221, Gen Elec 146, Glaxo 376½, Grand Metropolitan Hotels 60¼, Gr Unv Strs 180, Guest Keen 313½.

Hawker Siddeley 434, Hoover 305, ICI 346, Imp Tob 72¾, Judge 14, x-Kloof 515, Marks and Spencer 90, Metal Box 247½, x-Minorco 212, x-Phillips 950, Plessey 71, x-Poseidon 162, Rank A 159½, Rio Tinto Zinc 210, Roan Consol 167½, Sel Trust 463, Second Scott Inv 70, Shell T and T 425½, Tanganyika 152, Thomson 228, Thorn 222, Tube Investments 334, Ultramar 144½, Unilever 452, x-Union Corp 315, x-Vaal Reef 16¾, Vickers 172, x-Western Deep Level 10¾ stgx, x-Western Driefontein 26¾, x-West Mines 122⅜, Woolworth 59½, W. Holding 19¾, x-Zambian Copper 30.

BONDS: Brit Transport 46⅞, Brit Cons 17¼, Treasury 08-12 41, War Loan 24 15-16.

The Financial Times Industrial index 367.1, up 2.4.

# Gold

LONDON (AP) — Thursday's closing gold prices in U.S. dollars per ounce. London $127.35; Paris $127.42; Frankfurt $127.57; Zurich $127.25; Hong Kong $126.31.

# Silver

Closing basic price of 1,000-ounce certificates in the Victoria area $4.70 U.S. bid per troy ounce and $4.75 asked. Previous day $4.65 and $4.70.

# Grain

**WINNIPEG**

| | High | Low | Close |
|---|---|---|---|
| Flax— | | | |
| July | 676 | 671 | 671 |
| Oct. | 685 | 680 | 680 |
| Nov. | — | — | 683 |
| Dec. | — | — | 680 |
| Rapeseed—Thunder Bay | | | |
| July | — | — | 513 |
| Oct. | — | — | 510 |
| Nov. | — | — | 510 |
| Dec. | — | — | 491 |
| Rapeseed—Vancouver | | | |
| June | — | — | 538 |
| Sept. | 555½ | 544½ | 544½ |
| Nov. | 553¼ | 548 | 548 |
| Jan. | 554 | 551 | 551 |
| Rye— | | | |
| July | 271¼ | 269 | 269½ |
| Oct. | 273¾ | 272 | 272 |
| Nov. | — | — | 270⅜ |
| Dec. | 269¼ | 268 | 269 |
| Barley— | | | |
| July | 227¾ | 227¼ | 227¼ |
| Oct. | 224½ | 223¾ | 223¾ |
| Dec. | — | — | 225 |
| Oats— | | | |
| July | 159¼ | 156¼ | 156¾ |
| Oct. | 159 | 157 | 157 |
| Dec. | 158½ | 156 | 156 |

**CHICAGO**

| | High | Low | Close |
|---|---|---|---|
| Wheat— | | | |
| July | 371 | 364 | 366¼ |
| September | 378 | 372 | 374 |
| December | 390 | 383½ | 385½ |
| Corn— | | | |
| July | 296¼ | 293 | 294¾ |
| September | 284½ | 281¼ | 283¼ |
| December | 273½ | 270¼ | 272 |
| Oats— | | | |
| July | 179 | 176½ | 177 |
| September | 173¾ | 171 | 171 |
| December | 174 | 172½ | 172½ |
| Soybeans— | | | |
| July | 590¼ | 578½ | 580 |
| August | 593 | 581 | 581 |
| September | 596 | 585 | 585 |

# Treasury Bills

OTTAWA (CP) — New 91-day treasury bills issued Thursday: $320 million at an average price of 97.810 and an average yield of 8.98 per cent. Last week: $320 million at average price of 97.819 and average yield of 8.94 per cent; 182-day: $75 million at an average price of 95.740 and average yield of 8.92 per cent. Last week: $75 million at average price of 95.770 and average yield of 8.85 per cent.

# Money

**At Montreal**

| | | |
|---|---|---|
| U.S. dollar | 0.9772 | — 3/50 |
| Pound sterling | 1.6739 | —1 19/50 |

**At New York**

| | | |
|---|---|---|
| Canadian dollar | 1.0233 | + 3/50 |
| Pound sterling | 1.7100 | —1 3/10 |

**U.S. FUNDS**

Purchase price of U.S. funds in Victoria area .9726 with .9725 for travellers' cheques and .9620 for coins. Selling rates .9830 for cash and .9825 for cheques.

Nominal selling price of other monies in Canadian funds: Australia dollar 1.2230; Austria schilling .0540; Belgium convertible franc .0250; Bermuda dollar 1.0025; Brazil cruzeiro .0958; Bulgaria lev .9586; China renminbi .5026; Czechoslovakia crown .1850; Denmark krone .1620; France franc .2085; Germany mark .3826; Greece drachma .0273; Hungary forint .0439; India rupee .1115; Italy lira .001200; Japan yen .003300; Mexico peso .0805; Netherlands guilder .3600; New Zealand dollar .9850; Norway krone .1800; Poland zloty .0289; Portugal escudo .0330; Romania leu .1940; South Africa rand 1.1490; Spain peseta .01485; Sweden krona .2235; Switzerland franc .4125; U.S.S.R. ruble 1.3031; Venezuela bolivar free .2287.

# Montreal

**CLOSING AVERAGES**

| | | |
|---|---|---|
| 65 Industrials | 201.55 | —0.15 |
| 13 Utilities | 143.56 | +0.14 |
| 7 Banks | 245.80 | +0.79 |
| 8 Papers | 124.36 | +1.45 |
| 85 Composite | 194.86 | unch |
| Volume 686,100. | | |

**ACTIVE STOCKS**

| Vol. | | Close | Chge |
|---|---|---|---|
| 15085 | Calg Pow A | 30 | unch |
| 14439 | Can Pac | 17½ | + ⅛ |
| 13800 | Mais Ind | 3.70 | —5 |
| 13757 | Mercan Bnk | 16⅜ | unch |
| 11100 | Hudson's Bay | 20 | + ¼ |
| 10200 | B.C. Tel | 12¾ | unch |
| 8887 | Abitibi | 12⅛ | + ¼ |
| 8659 | Inco A | 33⅛ | unch |
| 7330 | Price | 15⅝ | + ⅜ |
| 6115 | Royal Bnk | 28⅞ | + ⅛ |

# Bonds

**STREET PRICES**

Day money — easy, 9; Spec. Call —Moderate, 9½; Comm Pap — 9½; Short Cdas—Quiet, unch; 8½ Dec 15-78 100.50-60; Mid Cdas — quiet, unch; 4½ Sept 1-83 78⅛-⅜; Long Cda — quiet, unch; 10 Oct 1-95 98¼; Prov — Quiet, up ⅛; Ont Hyd 10¼ Jan. 29-01 101¼; Crosp — Quiet unch; Dofasco 10⅜ Mar 15-96 99¾-100; U.S. Mkt — Quiet, up ⅛.

**BOYS OR GIRLS**

12 Years or Older

**EXCELLENT BUSINESS OPPORTUNITY**

. . . to have a profitable monthly income for a little spare time six days each week.

**APPLICATIONS ARE NEEDED** — for Colonist Newspaper Route Carriers living in or near the following City areas:

CEDAR HILL X Rd. to BLENKINSOP
CLOVERDALE to SAANICH RD.
GORGE to ISLAND HWY.
TRANS CANADA to HELMKEN

Each of these routes gives you monthly profits ranging from $60.00 to $75.00 or better, each month.

*For Further Information*
Call Mr. Elliott at the
COLONIST CIRCULATION DEPARTMENT
at 383-4111 or, better still, stop in at our
CIRCULATION OFFICE,
2621 Douglas St.
You will Receive Immediate Attention

**The Daily Colonist**

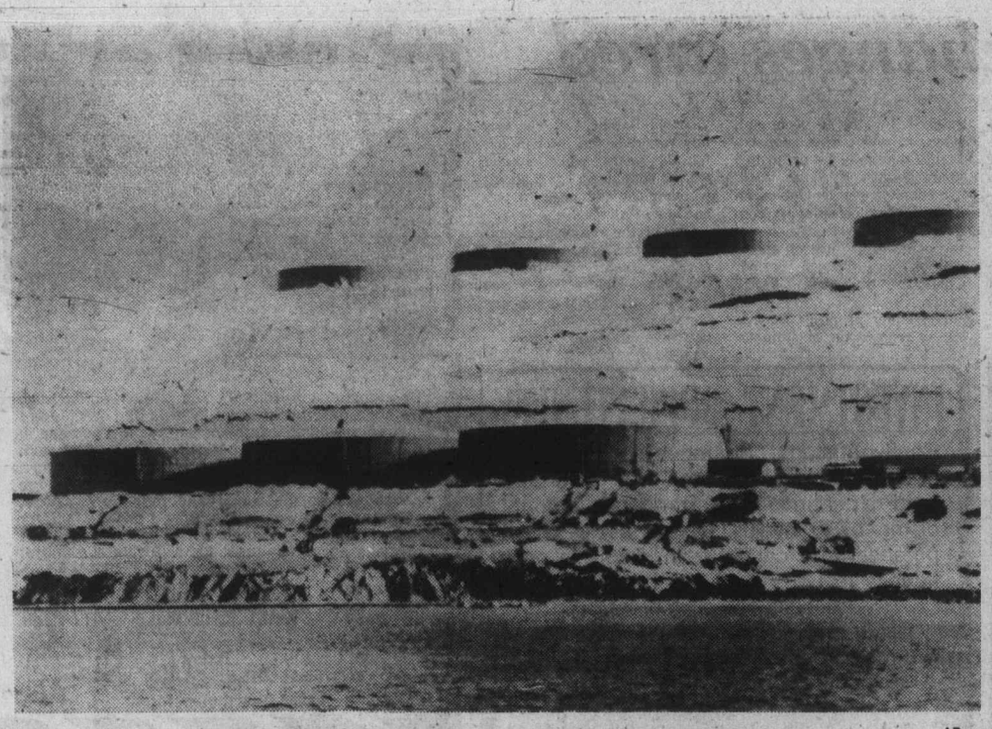

—AP

## Receiving tanks completed

Three 430,000-barrel-capacity ballast receiving tanks foreground, together with 10 half-million-capacity crude oil storage tanks have been completed for the trans-Alaska oil pipeline in Valdez, Alaska, as part of the initial design capacity of 1.2 million barrels a day.

*McKeough presents defence*

# Big business has ally

OTTAWA (CP) — Ontario Treasurer Darcy McKeough presented a strong defence Thursday for big business to the royal commission on corporate concentration and warned against federal policies that emphasize competition.

"The size of the postal workers' union has posed a much greater threat to the country than the size of Massey-Ferguson or Argus," he told commission chairman Robert Bryce.

McKeough acknowledged that there is a general feeling among many people that large corporations have an unfair amount of power. But he said it is a feeling "perpetuated by opposition parties of all stripes" and is not a problem for the Ontario government.

Considering that companies must respect policies on bilingualism, environmental protection, revisions of the federal combines laws that extended prohibitions against unfair and misleading trade practices and with the threat of more revisions to come, "I'm surprised that industry has done as well as it has," McKeough said.

With adversaries like large labor and international trade unions as well as a large government presence, companies do not need further regulation, he added.

McKeough said the government should remember that large industrial companies provide important markets for smaller companies. So it is important not to interfere with continued growth of big corporations.

Yet through measures like the anti-inflation controls over wages and prices, the federal government appears to be moving toward more central planning and regulation of business, he said.

Tariff policy, not competition policy, would be more effective in promoting competition. By threatening to lower tariffs against imports, the government could force domestic industries to produce more efficiently, McKeough said.

Also appearing before the commission was the Association of Canadian Venture Capital Companies. It argued for a more conducive tax climate for venture companies which invest in new companies.

Finance Minister Donald Macdonald indicated in his May 25 budget that tax incentives are needed to attract more venture capital for high-technology industries. Association members were to meet finance officials later Thursday to discuss possible changes, the royal commission was told.

# Pound's momentum slows

LONDON (Reuter) — The British pound suffered further losses in a confused foreign exchange market Thursday despite signs of a comeback halfway through the day.

By close of trading the pound stood at $1.7100 in United States funds—down a cent and a quarter on the day and more than four cents down since Tuesday.

The latest decline was less drastic than had been feared in some official quarters.

Dealing started off with a dramatic two-cent plunge, bringing the pound's value down to just above $1.70. But the British currency rallied soon after that in a rescue operation from foreign central banks.

The central bank activity was mainly directed at pruning back the value of the Swiss franc which has recently been climbing too high for the Swiss government's comfort. The Swiss central bank sought to correct this by buying West German marks.

Informed market sources said the West German central bank joined in and started buying up its own currency to discourage movement into francs.

As a result, the Swiss franc fell back against the mark and even against the pound.

The recovery led the pound briefly over the $1.7200 mark just after mid-session, but the decline started again to $1.70 before regaining a few points just before the close.

Rumors abounded on the London market. One was that the Bank of England was ready to step in with strong support should the pound fall below $1.70.

As it was, the Bank of England's role was confined to small and scattered buying of pounds. With its reserves badly mauled in other recent support operations, the bank had only about $5.423 billion left to mount a rescue operation.

The interventions by West German and Swiss banks, accompanied by similar reported moves on the part of the Federal Reserve Bank in New York, were broadly aimed at straightening out the distortions which lately have plagued all money markets.

*Despite higher taxes*

# Auto sales increase

WINDSOR (CP) — Higher taxes on fuel and automotive extras aren't keeping new cars off Canadian roads, statistics released Thursday by major automobile manufacturers indicated.

General Motors of Canada Ltd. reported total sales of 56,276 cars and trucks last month, a 17.1-per-cent increase over May, 1975.

GM car sales were 41,948, an increase of 4,844, and truck sales of 14,328 set a May record and compared with 12,879 in May, 1975.

Car and truck sales by Chrysler Canada Ltd. in May were the highest for any month in the company's history. They totalled 30,132 units, up from 26,392 in the same month last year.

Chrysler car sales totalled 24,845, up from 21,534 sold in May, 1975.

Ford Motor Co. of Canada Ltd.'s total sales of 31,255 cars and trucks were 2,633 fewer than in May, 1975. Car sales were 18,748, down from 22,145, while truck sales rose to 12,507 from 11,743 in May, 1975.

American Motors Canada Ltd.'s passenger car sales in May totalled 3,401, down from its record 3,827 in May, 1975. But the company's jeep-vehicle sales of 677 were the highest monthly total in its history and up 18.4 per cent from May last year.

# Air Canada opts for 'partnership'

TORONTO (CP) — Air Canada has no immediate plans to get into the retail travel agency business, despite pending charter amendments that would give it permission to do so, company president Claude Taylor said Thursday.

Speaking to a meeting of ASTRA-Canada, the national travel agents' association, Taylor said the Crown-owned airline will continue to work together with private agencies as it has in the past.

"We have a partnership arrangement that's based on a mutual economic and financial interest," he said. "Let's make that partnership work.

Proposed amendments to the airline's charter — currently under study by the federal government — would allow Air Canada to diversty not only into travel agencies, but also into the catering and hotel industries.

Taylor told the agents Air Canada plans more special travel projects in both domestic and overseas markets to attract a larger share of the leisure travel market.

Noting the airline passenger market had sagged in the last two years, he said Air Canada and the agents have a common interest in attracting more customers.

## Alberta

ALBERTA CLOSING STOCKS
By The Canadian Press
Alberta Stock Exchange—Thursday
Complete tabulation of Thursday transactions. Quotations in cents unless marked $. Net change is from previous board-lot closing sale.

| Stock | Sales | High | Low | Close | Net Ch'ge |
|---|---|---|---|---|---|
| Abacus | 450 | $11 | 11 | 11 | + ¼ |
| Alta Engy | 2860 | $11⅛ | 10⅞ | 11⅛ | + ⅞ |
| Amalgama | 700 | 120 | 120 | 120 | +20 |
| Antares | 1000 | 40 | 40 | 40 | |
| Bashaw | 3000 | 2 | 2 | 2 | —1 |
| Bearcat | 500 | 160 | 160 | 160 | —10 |
| Can Obas | 600 | 225 | 225 | 225 | —15 |
| Cap Cable | 250 | 325 | 325 | 325 | |
| Clarepine | 500 | 30 | 30 | 30 | —1 |
| Commercl | 1000 | 10½ | 10½ | 10½ | —1½ |
| Cord | 365 | $13¼ | 13 | 13¼ | — ¾ |
| Coynex | 1000 | 235 | 235 | 235 | +105 |
| Czar | 6000 | 350 | 350 | 350 | |
| Duke | 1000 | 70 | 70 | 70 | |
| Invictus | 1000 | 10 | 10 | 10 | |
| Jefex | 1100 | 180 | 175 | 175 | |
| Jupiter | •1000 | 60 | 60 | 60 | |
| Nemco | 4000 | 161 | 160 | 160 | —10 |
| N Gatewy | 3500 | 20 | 20 | 20 | —18 |
| Norex | 15748 | 50 | 47 | 50 | —5 |
| North Cont | 5000 | 3 | 3 | 3 | |
| Northrim | 6400 | 445 | 440 | 440 | —10 |
| NW Trst prA | 405 | 450 | 450 | 450 | +35 |
| Paramnt Life | 100 | $450 | 450 | 450 | —10 |
| Peregrine | 1000 | 45 | 45 | 45 | +4 |
| Petroquest | 1100 | $5⅛ | 5¼ | 5⅛ | + ⅛ |
| Terra | 1600 | $5⅛ | 5⅛ | 5⅛ | — ⅛ |
| Whistler | 5750 | 50 | 47½ | 47½ | |

## Livestock

CALGARY (CP) — Receipts Thursday at the Calgary public stockyards totalled 1,219 cattle, 51 calves, 328 hogs and no sheep or lambs; good feeder steers over 800 pounds 39-41, 700-800 pounds 38-39; good feeder heifers over 700 pounds 30-34, 600-700 pounds 31-35, 500-600 pounds 30-33; good feeder cows 23-28; hogs: high 63.15, low 63.00, average 63.09.

## Metals

LONDON (AP) — Thursday's closing metals bid-ask in pounds sterling per metric ton; silver in pence per troy ounce.
Copper — spot 858.5-859.5; futures 889-889.5.
Tin — spot 4,430-4,435; futures 4,565-4,568.
Lead — spot 265-266; futures 275.5-276.
Zinc — spot 429.5-430.5; futures 446-446.5.
Silver — spot 273.5-274; 3 months 281.8-282.

## Commodities

| | | | |
|---|---|---|---|
| **Silver—Chicago (per oz.)** | | | |
| June | 4.80.00 | 4.70.00 | 4.74.50 |
| Aug. | 4.81.00 | 4.71.00 | 4.75.50 |
| Oct. | 4.85.70 | 4.76.50 | 4.79.50 |
| **Copper—New York (per 100 lbs.)** | | | |
| July | 68.50 | 67.50 | 67.50 |
| Sept. | 69.40 | 68.50 | 68.50 |
| Dec. | 70.90 | 70.00 | 70.00 |
| **Lumber—Chicago (per 1,000 b.f.)** | | | |
| July | 153.00 | 149.00 | 150.00 |
| Sept. | 160.90 | 157.90 | 158.30 |
| Nov. | 163.80 | 160.30 | 162.30 |
| **Pork Bellies** | | | |
| July | 78.35 | 76.95 | 77.10 |
| Aug. | 75.00 | 74.25 | [illegible].30 |
| Feb. | 65.10 | 64.40 | 64.40 |
| **Plywood—Chicago (per 1,000 b.f.)** | | | |
| July | unavailable from source | | |
| Sept. | | | |
| Nov. | | | |
| **Gold—Winnipeg (per oz.)** | | | |
| July | 128.70 | 128.40 | 128.70 |
| Oct. | 131.00 | 130.40 | 130.80 |
| Jan. | 133.60 | 133.10 | 133.20 |

## Earnings

**Automotive Hardware Ltd.**, three months ended March 31: 1976, $768,000, 85 cents a share; 1975, $1,279,000, $1.42.

**Fields Stores Ltd.**, 13 weeks ended April 3: 1976, $482,000, 21 cents a share; 1975, $522,000, 23 cents.

**National Drug and Chemical Co. of Canada Ltd.**, 13 weeks ended May 1: 1976, $163,000, 22 cents a share; 1975, $198,000, 27 cents.

**National Trust Co. Ltd.**, six months ended April 30: 1976, $4,635,000, $1.23 a share; 1975, $3,068,000, 81 cents.

# BP blames pound drop

LONDON (Reuter) — British Petroleum Oil Co. announced Thursday that its net income has been cut by more than half during the first quarter of this year, partly because of the fall of the pound sterling.

After the announcement, British Petroleum's shares came down on the London Stock Market by 0.31 sterling to 6.10 sterling.

At 20.2 million sterling, the profit for, the first three months of the year for the partially government-owned British company was far below the 42.2 million sterling of the same period for 1975.

Compared with the first quarter of 1975, the company's total sales dropped by 1.3 million ton from the three months. Within this total, sales of crude oil were down by 148.8 per cent while sales of products and chemicals showed an improvement of 9.6 per cent.

# Major coal program set

A major coal development program at the Saxon property near Dawson Creek has been announced by Economic Development Minister Donald Phillips.

The development will be a joint effort between Denison Mines Ltd., and Ruhrkohle of Germany.

The first phase of the development will be a $5 million environmental impact, transportation, highways and infrastructure study to be carried out simultaneously with the companies' $5-million feasibility study.

## Dividends

**Canadian Imperial Bank of Commerce**, 32 cents, payable July 28; record June 28; xd June 24.

**Canadian Pacific Investments Ltd.**, 31 cents, semi-annual, payable July 28; record June 14; xd June 10.

**Consolidated Building Corp. Ltd.**, 7.5 cents, semi-annual, payable July 20; record July 9; xd July 7.

**Hamilton Group Ltd.**, class A, 5 cents; class B, 4.25 cents; both payable July 2; record June 15; xd June 11.


British Columbia Forest Products Limited
requires
EDITOR-COMMUNICATIONS ASSISTANT
One of British Columbia's leading forest products companies is seeking an experienced editor for its monthly employee publication who will also bring writing and creative talent for other company publications and information services.
The candidate should possess strong personal communicative skills, be able to demonstrate first class reporting and writing ability, have experience in publication layout and production, and a good knowledge of photography and graphic composition. A knowledge of the forest industry would be very desirable.
The job mainly involves reporting on the achievements and activities of some 5500 employees, the company they work for, and its plans and progress. Some travel is involved since the company's operations cover widespread areas in B.C.
This is a challenging position in B.C.'s forest industry with excellent salary and benefits for a qualified person; a good career opportunity.
Please forward a detailed resume of education, work experience and other related information to:
Doug Evans,
Mgr.—Corporate Communications,
British Columbia Forest Products Limited
1050 West Pender Street,
Vancouver, B.C. Telephone 665-3863

BOOK NOW . . .
Banquets, Receptions, Parties, etc.
from 25-1,100 People
STARDUST
385-1031

COMBINATION SCREEN DOORS
ALUMINUM
ALLIED GLASS
Victoria 388-5108
6-3 "Anything in Glass"

PLANERMAN
Persons interested in a change of job location to Scenic Vancouver Island will find interesting and challenging opportunities in a large, modern sawmill in a fully modern town.
Excellent working conditions.
Applicants will have had extensive experience either as a No. 1 or No. 2 Planerman in Steeing up, adjusting and making major and running repairs to Stetson-Ross Planer.
Send letters of application including telephone number to:
Employment Officer
Tahsis Company Limited
1280 West Pender Street
Vancouver, B.C.
V6E 2S8

OPPORTUNITIES IN BANKING
• Consumer Lending
• Branch Administration
The First Canadian Bank
Bank of Montreal
Continued expansion of our Consumer Lending activities has created a number of challenging opportunities for individuals possessing a solid background in credit through previous experience in banking or other financial institutions.
Implementation of our On-Line Program will also create new challenges in the Administration area on Branch Banking. Suitable candidates will have proven financial experience or a minimum of Grade 13 with two years post-secondary education.
Initial placement will be on Vancouver Island or other points in B.C.
If you are interested in a progressive career with the First Canadian Bank, send your resume in confidence to:
Employment Supervisor
Bank of Montreal
First Bank Tower
595 Burrard Street
Vancouver, B.C. V7X 1L5
The First Canadian Bank
Bank of Montreal

DEPARTMENT OF THE ATTORNEY-GENERAL
invites applications for
COURT REFEREE
$1,250 per month
This position is open to men and women.
Two newly-created positions of Court Referee, Victoria and Vancouver, will be responsible for conducting enquiries for the presiding Judge in Provincial Court proceedings. Referees will ascertain, on behalf of the Court, the capacity of defendants to pay monies owed and terms of payment agreeable to all parties. Duties may expand as positions evolve.
Qualifications — Applicants must be of good character and undergo reference checks on their financial and personal background. Applicants must be British subjects and preferably Canadian citizens. Secondary School Graduation is required and further Court related training and experience preferred. As some travel will be required, the successful applicants must have access to a motor vehicle.
Application Procedure — Target start dates are July 5 (Vancouver) and July 19th (Victoria). Qualified men and women are requested to submit written resumes to: The Department of the Attorney-General, 5th Floor—1190 Melville Street, Vancouver, B.C., Attention Court Referee Competition.
Please specify preference of location. Applications must be received by June 18, 1976.
NOTE: Successful applicants will be appointed as Justices of the Peace under the Provincial Court Act. This is not a position within the B.C. Public Service.
Further information can be obtained by contacting Mr. Adamson at 687-1764, Vancouver.
6-4

Photography?
KITS Cameras
85 - 205 MACRO ZOOM 199.88

NOT EXACTLY AS SHOWN
SOLIGOR MACRO-ZOOM
The ultimate lens 85-205 MACRO 200M f/3.8 with case, hood. 3 Year Guarantee. Pentax mt. $199.88. Other mts. available.
June 1 - 15 only Prints from slides. (not 110). Glossy Only 29c
SPECIAL AGFA 300 Instamatic Camera $49.88
SPECIAL UNITREX Calculator Model 892 $16.88
SPECIAL TRIPOD S-1610 reg. $21.95 now $12.88
KITS Cameras
34 Stores with Service Personality
COMMERCE MALL (ACROSS FROM EATONS) MAYFAIR SHOPPING CENTRE
6-3

APPRAISER
is required by the British Columbia Assessment Authority for its assessment area office (Business Tax Division) located in Vancouver. Successful applicant will be responsible for supervisory and complex assessment work in field and office in determining the rental value of large industrial and manufacturing premises for business tax purposes. Duties include: supervises and reviews work of a group of appraisers engaged in determining assessed rental values for varied business premises; maintains a continuing program of discussion and instruction with subordinates on all matters pertinent to the determination of rental values to ensure consistency of assessments; appraises particularly difficult business premises in accordance with business tax work methods and procedures; assists a superior in the establishment of policies and sound rates; reviews and assembles reports on all appeals for use at the Court of Revision of a Board of Appeal; explains, interprets and defends assessed rental valuations as required before a Court of Revision of a Board of Appeal; deals with counter and telephone enquiries as required; other related duties as assigned. Applicants will possess grade 12 education and be eligible for accreditation as a registered Appraiser, A.A.C.I., R.I.(B.C.) Diploma or equivalent; special training in business real estate and civic assessment work; a minimum of five years related experience; clear and valid driver's licence. Applicants with supervisory experience, in addition to the above qualifications, will be given preference. Salary will be commensurate with qualifications and experience. Fully competitive fringe benefit package is offered.
Competition No. 76-68
Closing Date: June 14, 1976
Application forms may be obtained from the various assessment offices throughout the province. Please direct applications to:
Co-ordinator Personnel
B.C. Assessment Authority
1537 Hillside Avenue
Victoria, B.C.
V8T 4Y2

BURRARD INLET FERRY SYSTEM
MANAGEMENT POSITIONS
THE SYSTEM
The Burrard Inlet Ferry System incorporates a new and exciting concept in the movement of passengers across Vancouver Harbour.
The ships are small and efficient with many ultra modern concepts incorporated in their construction. The terminals have been designed to handle the maximum number of people with great efficiency and with the minimum number of staff.
This ferry link will be an integral part of the Rapid Transit System now being developed to serve the Greater Vancouver Area.
Applications to fill the following positions are now being considered.
MANAGER (OPERATIONS)
THE MANAGER (OPERATIONS) is responsible to the Marine Superintendent for the operational management of the ferries and the terminals and the safety of all passengers; for administering a comprehensive training plan for all ferry and terminal personnel and for developing contingency plans for all levels of operation.
APPLICANTS must have at least a Home Trade Certificate as Master under 350 Tons or equivalent and be able to demonstrate successful supervisory and management experience in the maritime field. Familiarity with Vancouver Harbour would be an asset.
MANAGER (ENGINEERING)
The uninterrupted functioning of the ferries and terminals is vital to the whole operation. The maintenance and servicing organization therefore is of the utmost importance.
THE MANAGER (ENGINEERING) is responsible to the Marine Superintendent to ensure the efficient functioning of all ferries and all terminal equipment; to ensure that all safety equipment is in top operating condition; to administer a comprehensive planned maintenance system and to plan and implement docking of ferries and major overhauls when required.
APPLICANTS must have at least a Second Class Certificate as Marine Engineer (MOTOR) or equivalent and be able to demonstrate successful experience in a maintenance related job. Recent experience afloat would be an asset.
MANAGER (ADMINISTRATION)
THE MANAGER (ADMINISTRATION) is responsible to the Marine Superintendent for providing administrative and staff services to the whole Ferry System. These services will include pay, accounting and financial control; purchasing and control of stores; personnel administration and the provision of secretarial support.
APPLICANTS must have experience in the administration of a medium-sized company; be able to demonstrate an ability for imaginative management in a rapidly developing company, and have experience in some or all of the above fields.
WRITTEN APPLICATIONS stating experience will be received by:
Case Existological Laboratories Ltd.
783 Cave Street
Victoria, B.C.
V9A 5T6
Attention: G. H. Hayes

# Patent-law changes aired

OTTAWA (CP) — Proposals for a new federal patents law to encourage more research and faster disclosure of inventions were published Wednesday by the consumer and corporate affairs department.

They are part of a complete federal overhaul of "intellecutual property" legislation controlling the use of patents, trademarks, copyrights and industrial design.

Legislation to revise existing trademarks laws is expected to be introduced in the Commons this fall. Studies now are under way into revisions to federal laws covering the use of copyrights and industrial designs.

The patents study was prepared for the consumer and copyrights act by outside consultants and is not government policy. It is being considered by the government, however for legislative amendments that may be up to two years away.

Basically, a patent gives an individual or consumer a controlled monopoly position for the commercial use of an invention for a fixed period. Currently, that period is 17 years.

The study proposes a new law to replace the existing 40-year-old Patent Act. The new law would be an interim one for 10 years while studies were concluded to decide whether Canada needs a patent law at all.

One of the major problems now is that 95 per cent of Canadian patents go to non-Canadians. This raises a real question whether there is any benefit for Canada in having patent laws.


PRIME RETAIL SPACE!

Government Street Mall

Approximately 1450 sq. ft. plus mezzanine and vault.

AVAILABLE IMMEDIATELY

Contact

384-8124 J. S. COLWELL 479-4670
384-8124 R. D. LAW 478-9474

Pemberton, Holmes Ltd.
1000 Government Street
6-2

A RATTENBURY RESIDENCE
ROCKLAND

One of Victoria's fine character homes, A superb Rattenbury designed 5-bedroom residence with an impressive, panelled and beamed reception hall with Inglenook fireplace, a magnificent dining room with fireplace, window seats and buffet, a grand entertainment-sized drawing room with adjoining conservatory, and a large, panelled den cum study with fireplace. Sun balconies on main and upper floors. The kitchen is tastefully modern, retaining the quiet dignity of this charming home, and has a spacious breakfast room with fireplace. The 2 master bedrooms feature fireplaces and private balconies. 7 fireplaces in all. 3 bathrooms. Large secluded grounds with tennis court foundations, and you can subdivide if you wish, making this magnificent home an exceptional investment opportunity. Offered at $189,000.

TED WALFORD

RESIDENCE 598-1420 OFFICE 477-1841

BLOCK BROS. REALTY LTD.
6-3

OPEN HOUSE—UNIV. AREA
FRI. AND SAT., 1:30-5:00
1717 SPRUCEWOOD PLACE
(Directions: McKenzie to Cedarwood to Sprucewood)

EXCELLENT AREA! 3-bedroom modern home on well landscaped treed lot. Rec. room or extra bedroom downstairs with room for further development. Extra large sundeck. Double carport. CLOSE TO ALL SCHOOL LEVELS. Located on cul-de-sac. Near bus and shopping. PRICED LOW FOR QUICK SALE! $63,500. MLS 17389. CALL GEORGE GREEN at 385-3435 or 477-4651.

P.R. BROWN & SONS,
763 FORT ST. 6-4 385-3435

CONDO WAREHOUSE
TO BE CONSTRUCTED

1200 SQ. FT. UNITS CENTRALLY LOCATED.
UP TO 100% FINANCING AVAILABLE.
AVAILABLE APPROXIMATELY OCTOBER 1, 1976

For Further Information Contact

384-8124 ROBERT D. LAW 478-9474

Pemberton, Holmes Ltd
1000 Government Street

Chateauneuf
1149 ROCKLAND AVE.

Priced from $49,750 to $65,200

Location is a very important consideration when choosing a new home. Chateauneu'slocation is nearly perfect, being walking distance from downtown, yet in an area of stately homes.

You still have time to view these quality homes, but hurry, as they are selling quickly.

VIEWING TIMES:
Monday to Saturday, 1 p.m. to 6 p.m.

FARMER
Investments & Realty Ltd.

382-2134 388-9989
5-31

UPLANDS HOME FOR RENT

Fine large executive home in choice residential area. $750 per month or could be leased with option to purchase. Immediate occupancy, unfurnished.

Henderson Realty Ltd. 385-9741

A DESIRABLE COUNTRY WATERFRONT RESIDENCE SITUATED ON THOMSON COVE
$159,000 (open to offers)
PETER NASH at 598-3321
jack mears oak bay realty
6-1

BEAUTIFUL ARDMORE WATERFRONT
$98,500
Peter Nash at 598-3321
jack mears oak bay rlty.
6-1

SOMETHING SPECIAL

It's a two-bedroom home near Rockland with a classic beamed ceiling living room, really beautiful interior, garden is a delight, and the price is best feature of all at

$59,500.00
1048 RICHMOND AVENUE

CALL JOHN ADDICOTT
385-5741 NANAIMO REALTY (VICTORIA) 477-8232

arran house
A MODERN CONDOMINIUM APARTMENT

superb, dignified elegance

AND WE ARE OPEN FOR YOUR INSPECTION FROM 1:00 to 5:30
at 545 RITHET ST.
(one block from Dallas between Menzies and South Turner)
598-5166

NEWSTEAD REALTY LTD.
PRICED FROM $44,000
5-13

Can FBDB help you?
(Formerly I.D.B.)

Financial assistance
Management counselling
Management training
Information on government programs for business

One of our representatives will be in

| | | |
|---|---|---|
| June 8 | Quadra Centre (Quadra-McKenzie) | Barb Woike |
| June 9 | Esquimalt | Larry Vincent |
| June 10 | Downtown — Yates Street (Wharf-Blanshard) | Ken Carlson |
| June 11 | Sooke | Joe Megas |

If you require financing to start, modernize or expand your business and are unable to obtain it elsewhere on reasonable terms and conditions or if you are interested in the FBDB management services of counselling and training or wish information on government programs available for your business, talk to our representative.

FEDERAL BUSINESS DEVELOPMENT BANK

850 Fort St., Victoria
Phone 385-3375 to arrange an interview.
Opening new doors to small business.
6-3

INVESTMENT OPPORTUNITY

Equity manager for modern full service hotel. A youngish person with hotel and food experience with a moderate amount of money to invest. Good salary — Great potential and capital gain. Reply in confidence to

Victoria Press, Box 449

SOUTH OAK BAY

2250 CENTRAL AVENUE
OPEN HOUSE FRIDAY 2-5 and 6:30-8:00

A delightful and intriguing 2-bedroom home. Large dining room, living room with fireplace, and a truly charming kitchen. 50x165 full fenced garden. Offered at $57,500.

Residence 598-1420 TED WALFORD 477-1841 Office 477-1841

BLOCK BROS. REALTY LTD.
6-3

OAK BAY RESIDENCE
WITH
AN EXTRA BUILDING LOT
ON BEACH DRIVE
Unobstructed Sea Views

CLEAR TITLE
$150,000 FOR BOTH PROPERTIES

See—PETER BROWN
A. E. HAYNES LTD.
739 Fort St. 386-3271 658-8168

University Park Terrace
open 1-6 p.m.

only 8 units left

1870 McKenzie Rd. at Gordon Head

Yes — out of 90 well-designed units — there are only 8 left.

1 Bedroom from $29,900
2 Bedroom from $41,500

for special appointment to view, call
KENNETH MILLAR
384-4630 382-6048
for further info., call 477-8549

HOSTESSES ON DUTY 7 DAYS A WK.
from 1 p.m. to 6 p.m.
6-2 Diversified Holdings, Ltd.

Upon instruction from Mr. and Mrs. David Gourley, we are pleased to present for sale one of Victoria's most outstanding contemporary homes. Located in the prestigious BROADMEAD area, this custom residence offers 3500 sq. ft. of living area of the finest quality. Enjoying a southeast exposure, the house features spectacular panoramic views of sea, mountains and woodlands. Priced at $189,000. for the discriminating purchaser. We would be pleased to make an appointment for a private showing at your convenience.

384-8124 MICHAEL VAUX 656-1287
384-8124 STUART MACDONALD 477-9889

Pemberton, Holmes Ltd
1000 Government Street

ONE MONTH ON THE MARKET AND ONLY 3 SUITES UNSOLD

"ON THE PARK"
280 DOUGLAS
LUXURY STRATA TITLE HOMES

Spacious and elegant 1-, 2- and 3-bedroom units individually equipped with deluxe appliances.

OPEN FOR VIEWING 12 Noon to 6 p.m.

PRESENTED BY IAN RUDIAK OF ARTHUR E. HAYNES LTD. 383-3425

OR FOR APPOINTMENT TO VIEW CALL:
386-3271 6-2 477-9336

CONDOMINIUM SUITES

Wembley Manor
1665 OAK BAY AVENUE
this is THE location

What does Wembley Manor have for you? Suites with pleasant distant views, sunny Southern exposures from the large balconies or patios. Dinette areas in the kitchen . . . all at a reasonable price.

$40,000 to $52,000
Open to View — Mon. to Sat.
1:30-4:30 Except Holidays

Waltham House
1101 Hilda Street
(Corner of Cook and Hilda)

See these bright, spacious, 2-bedroom condominium suites with 1½ or 2 bathrooms. Ideal neighborly location, close to Beacon Hill Park and Dallas waterfront. Priced from

$42,500
Open to View — Mon. to Sat.
1:30-4:30 Except Holidays

THE East Park
1050 Park Boulevard

overlooking Beacon Hill Park. Large, prestige, 2-bedroom suites offer luxury at moderate prices. Large, protected balconies. Heated underground parking. 2-bedroom suites from

$44,350
Open to View — Mon. to Sat.
1:30-4:30 Except Holidays

Whyte & Gower
Oak Bay Properties Ltd.
592-2407
Victoria's Leading Condominium Brokers
6-1

# Bold Forbes favored in Belmont

NEW YORK (AP) — Favored Bold Forbes drew 10 rivals instead of the expected five Thursday for the Belmont Stakes — and Laz Barrera, trainer of the Kentucky Derby winner, expressed surprise but not undue concern.

"Yes, I was surprised but it makes no difference," said Barrera. "It means more money for the winner."

**Saturday's running of the Belmont will be telecast on chanels 2, 6, 7 and 12, starting at 2 p.m.**

Seven of the three-year-olds entered for Saturday's Belmont have never won a stakes race, but their owners and trainers apparently feel that the one and one-half miles make the Belmont a wide-open contest and that Bold Forbes will not run away and hide at that distance.

It was his speed that did in Bold Forbes in the one and three-sixteenth mile Preakness, in which he finished third.

"I don't think Bold Forbes can go a mile and a half," said Phil Johnson, a trainer with no horse in the Belmont. 'I'd be very surprised if Bold Forbes wins the Belmont. I like the chances of Play The Red and Great Contractor."

Another reason for the unexpectedly large field was given by Jack Graver, the trainer of Charleston, one of the horses expected to force the front-running Bold Forbes into a killing pace.

"Since Elocutionist and Honest Pleasure have defected," Gaver said, "we'd thought we'd take a shot."

Preakness winner Elocutionist is missing the Belmont because of a wrenched ankle. Honest Pleasure, the beaten favorite in the Derby and Preakness, is being given a rest by trainer LeRoy Jolley.

In fact, the only veteran of Triple Crown competition entered in the Belmont besides Bold Forbes is Play The Red, eighth in the Derby but a good second in the Preakness.

Play The Red, owned by Max Gluck and ridden by Jean Cruguet, was made the early second favorite, at 3 to 1, behind Bold Forbes, 7 to 5, owned by Esteban Rodriguez Tizol and ridden by Angel Cordero Jr.

Others entered were Mrs. Douglas Carver's McKenzie Bridge, Darrel McHargue; Howard P. Wilson's Great Contractor, Jacinto Vasquez; Christiana Stable's Best Laid Plans, Patrick Day; Ogden Mills Phipps's Majestic Light, Jorge Velasquez; Greentree Stable's Charleston, Heliodore Gustines; Orme Wilson's Aeronaut, Ron Turcotte of Grand Falls, N.B.; John Galbreath's Mullineaux, Miguel Rivera; Mrs. Philip Hofmann's Close To Noon, Mike Venezia, and John Schiff's Quick Card, no boy.

Close To Noon was not nominated for the Belmont at $100 and had to be supplemented, meaning it cost Mrs. Hofmann $2,500 to enter the colt and will cost her another $10,000 to start him Saturday.

If 11 go to the post, under 126 pounds each at 2:38 p.m. PDT Saturday, the 108th Belmont will be worth $197,000, with $117,600 to the winner.

## Exhibition Park

# *Racing entries*

VANCOUVER — Entries for tonight's thoroughbred racing at Exhibition Park:

FIRST RACE — Claiming, $1,950, for three-year-olds, six and one-half furlongs:
Smoothly Dun (Frazier) 113
Belle Ami (Wolski) 113
Venetian Traveller (Arnold) 113
Kriskory Blue (McMahon) 113
Margaret Ripple (Lanoway) 113
Jet Streaker (Barroby) 113
Brazen Barbara (Loseth) 113
Kickerville Li l(Furlong) 113
Black Neve (Brownell) 113
Samoan Sands (Johnson) 113
Also eligible:
Nearly Irish (Johnson) 113
Arctic Swinger (Shore) 108
Silent Ovation (Brownell) 113
Crescent Ribbons (carter) 113

SECOND RACE — Claiming, $2,300, for two-year-olds, nursery course:
Ambling Art (Lanoway) 120
Diamond Bill (Charlton) 115
Copper Pirate (McMahos) 115
Can Can Bob (Krasner) 115
Don Francisco (Brownell) 115
Monday Special (Arnold) 115
Copper Castle (Tierney) 115
Waldesruh Freddy (no rider) 115
Sir Prize (Carter) 115
Papa Day (no rider) 115
Also eligible:
Flyability (Cuthbertson) 115
My Son Eclipse (Furlong) 115
Turn The Coin (Chabara) 115
Dr. Murph (Loseth) 115

THIRD RACE — Claiming, $1,950, for four-year-olds and up, Canadian, six and one-half furlongs:
Newfields (Cuthbertson) 120
Shadow Cove (Krasner) 120
Treble Treasure (no rider) 120
Mickey Finn (Furlong) 120
Tura Tay (Tierney) 120
Nathans Pal (Charlton) 120
Kims Shadow (Loseth) 115
Nairal (Ho) 120
No Wind (Hernandez) 115
Radical Innocence (McMahon) 120
Also eligible:
Grecian Silver (Krasner) 120
Rosita D (Arnold) 120
Comic Way (Loseth) 115
Alder Lily (Johnson) 120

FOURTH RACE — Claiming, $2,800, for three-year-olds, six and one-half furlongs:
Glad Sal (Loseth) 113
Miss Patty Poo (Travers) 118
Easter Gem (McMahon) 115
Miss Ladywin (Arnold) 113
Windys Dunkelte (Carter) 115
Peggy Princess (Maese) 113
Sunday Summit (Krasner) 113
Last But Best (Smith) 113
Friendly Neighbor (Furlong) 113
Keep B.C. Green (Tierney) 113

FIFTH RACE — Allowance, $3,200, for three-year-olds, six and one-half furlongs:
Little Bit Of Nana (Chabara) 113
Scornful Pride (Furlong) 115
Tennesseette (Cuthbertson) 118
Afinan D (McMahon) 113
A Trip To Remember (Loseth) 113
Saturnalia (Carter) 118
Winalta (Barroby) 113
Bendina (Smith) 113

SIXTH RACE — Claiming, $3,200, for four-year-olds and up, six and one-half furlongs:
Secret Sovereign (Loseth) 113
Rishalee (Carter) 115
Magic Blue (Rich) 110
Mi Soldier (no rider) 120
Johnny Two Dance (no rider) 113
Jandrew (Cuthbertson) 115
Kiva Beach (Arnold) 118
Promised Action (Tierney) 115

SEVENTH RACE — Claiming, $3,200, for three-year-olds, six and one-half furlongs:
Boy Dancer (Krasner) 112
Dynamic Mom (Frazier) 110
New Encounter (LeBlanc) 115
Lord Occo (Chabara) 115
Patient Echo (Barroby) 115
Summer Shot (Loseth) 110
a-Patrick Michael (Tierney) 120
World Hero (Arnold) 115
Ticket Count (Carter) 115
a-Royal Place (Johnson) 120
a-F. Dyson entry.

EIGHTH RACE — Claiming $3,800, for three-year-olds and up, one and one-sixteenth miles:
Solar Drive (Chabara) 119
Why Beeb (Loseth) 110
Waldron Castle (Barroby) 117
Lucky Look (Arnold ) 115
Xplore (Lanoway 115
Citizens Award (Cuthbertson 120
Jakshot (Tierney) 115
Balance Of Trade (no rider) 119
Manpower (Krasner) 119

NINTH RACE — Allowance, $5,200, for four-year-olds and up, one and one-sixteenth miles:
Shanty Princess (Carter) 115
Mottel Moon (Krasner) 114
Gypsy Jewel (Maese) 117
a-Patti Ruth (Brownell) 117
Barbicle (Tierney) 114
Spooky Lodge (Rich) 110
Solar Breeze (Johnson) 111
Pirate Queen (LeBlanc) 117
a-Go Peg Go (Loseth) 113
a—A. May entry.

TENTH RACE — Claiming, $2,600, for four-year-olds and up, six and one -half durlongs:
Hustling Prince (Arnold) 116
Crystal Comet (Hernandez) 112
Apache Boy (Krasner) 119
Darch (Loseth) 111
Blinkey Ben (Tierney) 119
Rippling Snow (Carter) 116
Gun Music (no rider) 114
Mecapo (No rider) 116
Charlie George (Salas) 119
Great Guns Rose (Maese) 116
Also eligible:
Doc Newby (Maese) 119

### *Selections*

1. Jet Streaker, Brazen Barbara, Margaret Ripple.
2. Copper Castle, Can Can Bob, Sir Prize.
3. Kims Shadow, Nathans Pal, Tura Tay.
4. Miss Ladywin, Miss Patti Poo, Sunday Summit.
5. Bendina, Winalta, A Trip To Remember.
6. Johnny Two Dance, Secret Sovereign, Kiva Beach.
7. Patient Echo. World Hero, Ticket Count.
8. Xplore, Manpower, Why Beeb.
9. Go Peg Go, Shanty Princess, Gypsy Jewel.
10. Apache Boy, Rippling Snow, Darch.

## *Promotion for Attles*

OAKLAND (AP) — Golden State Warriors said Thursday that coach Al Attles is the National Basketball team's new general manager. Attles, who led the Warriors to the league title in 1974-75, will also continue as coach and be responsible for the team's scouting and drafting program.


GIGANTIC GARAGE SALE
THE ISLAND'S LARGEST TRASH TO TREASURE
SAT., JUNE 5, 9-6 p.m.
ONE DAY ONLY
New — Used — Abused Antiques — Tools — Clothing, Toys, Camping Equip., Furniture, Fishing Gear, Lawn Equip., Machinery, Food, Skis, Surplus, Jewellery, Ceramics, Etc. Scuba Gear.
1000's of ITEMS
JUAN DE FUCA SPORTS CENTRE
1767 Island Hwy.
Admission $1. Info: 383-6126. Kids Free

Ladies'
TENNIS APPAREL
Dresses Shorts
Briefs Shirts
Sweaters
SKI & RACQUET SPORTSWORLD SPECIALISTS
SPORTSWORLD
5-18 Hillside Shopping Centre

SPENCER'S
FRI. & SAT.
OR AS LONG AS QUANTITIES LAST
Downtown BONUS DAY
S.T.P. OIL ADDITIVE
4 tins per customer
TIN 99¢
VALVOLINE GREASE
1-lb. tin all purpose. Reg. $1.39
SALE 99¢
POOLSIDE SLIP-ON SANDAL
Flexible composition sole with terry cloth upper and insole. Elastic over arch support. As-std. colors and sizes. Reg. $4.49 SALE ..... 2.99
HAND CLEANER
1-lb. tin — cleans mechanics' dirty hands in seconds with or without water. Reg. 95¢.
SALE 79¢
MEN'S NYLON SOCKS
One size fits all, 100% nylon rib knit dress socks in large assortment of colors.
49¢
TANK TOPS FOR SUMMER
Canadian made of 100% cotton or cotton and polyester blend. Your choice of plains with contrasting trim or horizontal stripes. Your choice of blue and white or brown and white. Sizes S,L, & LX. Reg. 3.95. ..... 2.99
TERRY BATH TOWELS
Attractive decorative print patterns, good choice of colors. Large size, 22"x42". Reg. 3.49.
2.99
FAMOUS "G.E." FROSTED LIGHT BULBS
Your choice of 40, 60 or 100 watts. Reg. 79¢ pkt.
59¢ Pkt. of Two!
FEDORA STYLE STRAW HATS
Lightweight summer straws with confortable laminated ineulfoam sweatband. Your choice of loden green, grey or off-white linen. Sizes 6⅞ to 7⅜. Reg. 4.95. ..... 3.99
We Reserve the Right to Limit Quantities
SPENCER'S
1110 Government ~ Downtown.

THE CONFIDENT OFFER.
If you're going to buy a new 1976 Chev, Dodge, Pacer, VW, Datsun, or any other new 1976 car or light truck,
see your Ford or Mercury dealer.

10 chances to win your choice of...

*Whether you buy one of our new 1976 cars or light trucks or even one of theirs by July 31st, 1976, you could win your choice of a $12,000 boat or Mini-Motorhome, or $10,000 in cash for visiting and registering at your Ford or Mercury dealer first.*

Why is Ford of Canada making this confident offer?

Because we want you to visit your Ford or Mercury dealer if you're in the market for a new 1976 car or light truck of any make or any size from any manufacturer. We're convinced that once you see our selection of cars and light trucks, you'll be really impressed. Impressed with the quality we design into our cars, the real value for your purchasing dollar, and the full range of sizes and models to suit most everyone's needs and budget. And you'll be impressed with the comfort and quality of workmanship in our cars, from the spunky, economical Pinto and Bobcat to the luxurious Thunderbird and Continentals.

We're confident that once you compare our cars with the competition you'll feel as we do. And that's why we're making this offer . . . The Confident Offer from Ford of Canada.

Visit your Ford or Mercury dealer before you sign any order. Register and compare. The closer you look, the better we look. We're that confident.

A $12,000 Grew Boat
This sporty Grew SS204 is a sharp 19½ ft. craft equipped with a MerCruiser 233 hp motor, convertible top and much more.

Or a $12,000 Funcraft Mini-Motorhome
This Funcraft Mini-Motorhome is a conversion of the Ford E150 window van and is ideal for family travel, equipped with such features as a convertible dining table/double bed, sink, stove and lots of cupboard space.

Or $10,000 cash

Here's how you could win!
To be eligible to win one of the 10 prizes to be awarded nationally, just visit a Ford or Mercury dealer, complete THE CONFIDENT OFFER registration form and then, by July 31st, 1976, purchase any make (ours or theirs) of new 1976 car or light truck. Complete contest details are at your Ford or Mercury dealer. Contest closes July 31st, 1976.

Here's when you could win!
Three lucky winners will be drawn June 15. The second draw will be July 15 for 3 winners and the final 4 winners will be drawn August 16th, 1976. The sooner you buy and enter the contest, the more chances you'll have of winning, because all entries, except previous winners, are eligible for all remaining draws. So enter early.

*Before you sign an order for any make of car or light truck (up to10,650lbs. GVW) visit your Ford or Mercury dealer — it could be your great chance to win your choice of a $12,000 boat or Mini-Motorhome or $10,000 in cash.*

THE CONFIDENT OFFER.

MERCURY LINCOLN FORD

*Before you buy any 1976 car or light truck be sure you come by your Ford or Mercury dealer first.*

Ford

# B.C. swimmers lead record parade

## Swimmer will 'suffer, if hassle continuues

TORONTO (CP) — Julian Carroll, executive director of the Canadian Amateur Swimming Association, Thursday took a dim view of a coaching controversy involving swimmer Shannon Smith of New Westminster.

Carroll confirmed reports that Ron Jacks, Miss Smith's coach at the Hyack Club in New Westminster, had complained that he had not been chosen as a member of the Olympic coaching staff.

There was talk at the Olympic trials here that Miss Smith would not show up at training camp in Ottawa if Jacks is not there to coach her.

"The swimmer is the one who will suffer if they continue with this," said Carroll, adding that if Miss Smith doesn't show up for training camp in Ottawa, she won't be on the Olympic team.

Carroll said Jacks and others in the Hyack Club argue that since Miss Smith is one of Canada's best medal hopes, she should have her own coach at the Montreal Games.

"We take the position that every swimmer who qualifies in these trials has an equal chance of winning a medal."

Carroll said every swimmer can't expect to have his or her own coach at the Olympics. "I can name any number of kids who have gone to the Olympics without their own coach and some have won medals."

*Michael Ker of Vancouver closes in on 1500 m. record at Olympic trials*

## Olympic trials

TORONTO (CP) — The girls continued to lead the assault on the record book at the Canadian Olympic swimming trials Thursday night.

Gail Amundrud of Vancouver led off the attack with a Commonwealth and Canadian record time of two minutes 2.63 seconds in the women's 200-metre freestyle.

The 18-year-old Ottawa native led all the way to beat Anne Jardin of Pointe Claire, Que., and wipe out the previous Commonwealth and Canadian mark of 2:03.42 held by Shannon Smith of New Westminster.

Joann Baker of Thunder Bay, Ont., followed up by also claiming a Commonwealth and Canadian mark of 2:37.74 in the 200 breaststroke.

Vancouver's Susan Sloan became the third girl on the night's program to claim a Commonwealth and Canadian record when she took the 100-metre butterfly final in 1:02.41.

Edmonton's Mike Scarth continued the record parade when he captured the men's 200-metre backstroke in 2:07.46, knocking off the previous Canadian record of 2:07.76 held by Stephen Pickell of Vancouver.

Steve Hardy of Vancouver claimed the silver medal in 2:08.54 and Daryl Skilling of Thunder Bay was third in 2:08.70, putting all three in under the Olympic standard of 2:09.3.

Bruce Robertson of Vancouver narrowly missed lowering his own Canadian mark of 55.5 in the men's 100-metre butterfly when he took the final in 55.58.

Pickell claimed second spot in 56.16 and Clay Evans, formerly of Vancouver and now attending university in California, took third spot in 56.63. All passed the Olympic standard of 57.8.

In the final event of the night, Michael Ker of Vancouver set a Canadian record in the 1500 m. event, clocking in at 15:51.73.

Ker's record was the 10th Canadian mark in 14 final events through the first three days of the trials which continue until Saturday night when the Olympic team will be named.

With two days left in the trials Victoria swimmers have yet to break into the championship heats.

Doug Portelance of Juan de Fuca Cohos posted his best time ever in the 200-metre backstroke but the clocking of 2:15.08 was only good enough for sixth place in the consolation final.

Nick Borrelly of Victoria Amateur Swim Club finished 17th in qualifying and was the first alternate for the consolation heat while Rob Grundison of VASC was 17th and the first alternate for the 100-metre butterfly consolation.

★ ★ ★

Women's 200-metre freestyle: 1. Gail Amundrud, Vancouver, 2:02.63 (Commonwealth and Canadian record, previous record 2:03.42); 2. Anne Jardin, Pointe Claire, Que., 2:03.37; 3. Debbie Clarke, Thunder Bay, 2:05.02; 4. Becky Smith, Thunder Bay, 2:05.27; 5. Wendy Lee, Regina, 2:06.26; 6. Shannon Smith, New Westminster, 2:06.50; 7. Danielle Balla, Thunder Bay, 2:08.19; 8. Mich Oliver, Toronto, 2:08.45.

Women's 100-metre butterfly: 1. Susan Sloan, Vancouver, 1:02.41 (Commonwealth and Canadian record, previous record 1:02.68); 2. Wendy Quirk, Pointe Claire, 1:02.83; 3. Ann Jardin, Pointe Claire, 1:03.25; 4. Helen Boivin, Pointe Claire, 1:03.85; 5. Jill Quirk, Pointe Claire, 1:05.29; 6. Gail Amundrud, Vancouver, 1:05.39; 7. Debbie Soinocki, Thunder Bay, 1:05.50; 8. Kerri Kissick, Oakville, Ont., 1:05.87.

Women's 200-metre breaststroke: 1. Joann Baker, Thunder Bay, Ont., 2:36.74 (Commonwealth and Canadian record, previous record 2:37.17); 2. Lisa Borsholt, Vancouver, 2:38.60; 3. Melanie MacKay, Oakville, Ont., 2:41.02; 4. Marian Stuart, Pointe Claire, 2:41.10; 5. Christine Modson, Gloucester, Ont., 2:42.37; 6. Robin Corsiglia, Pointe Claire, 2:42.54; 7. Jo-Ann Grant, Thunder Bay, 2:45.44; 8. Donna Loucks, Thunder Bay, 2:47.08.

Men's 200-metre backstroke: 1. Mike Scarth, Edmonton, 2:08.46 Canadian record, (previous record 2:09.76); 2. Steve Hardy, New Westminster, 2:08.54; 3. Daryl Skilling, Thunder Bay, 2:08.70; 4. Butch Batchelor, Vancouver, 2:09.10; 5. D'Arcy Hamilton, New Westminster, 2:10.27; 6. Victor Ivry, Pointe Claire, 2:10.85; 7. Neil Harvey, Thunder Bay, 2:10.88; 8. Rick Freme, Oakville, Ont., 2:11.20.

Men's 100-metre butterfly: 1. Bruce Robertson, Vancouver, 55.50; 2. Stephen Pickall, Vancouver, 56.16; 3. Clay Evans, Huntington Beach, Calif., 56.63; 4. Derek Cathro, Edmonton, 57.39; 5. John Van Buren, Vancouver, 57.54; 6. Dan Thompson, Toronto, 57.71; 7. Ian McPherson, Toronto, 57.79; 8. Robert Kasting, Pointe Claire, 57.85.

Men's 1,500-metre freestyle: 1. Michael Ker, Vancouver, 15:51.73 (Canadian record, previous record 16:08.86); 2. Paul Midgley, Pointe Claire, 16:01.76; Tom Alexander, Thunder Bay, 16:19.69; 4. Ernest Hayes, Pointe Claire, 16:23.74; 5. Kelly Franks, New Westminster, 16:26.30; 6. Darrell Dean, Regina, 16:29.93; 7. George Nagy, Vancouver, 16:37.30; 8. Peter Szmidt, Pointe Claire, 16:40.94.

## Sport today

**SOFTBALL**

**6:30 p.m. — Heywood Avenue Men's League: Century Inn vs. Webb and Trace, Heywood Avenue Park.**

**6:30 p.m. — Sidney Men's Association: KOA vs. Travelodge, Sanscha Park.**

**6:45 p.m. — Stuffy McGinnis Men's League: Juan de Fuca Builders vs. Royal Oak Sporting Goods, Central Park.**

## Sports digest

# Islander leads NCAA event

PHILADELPHIA (AP) — Tennessee's Phil Olsen, a native of Nanaimo, and a bronze medallist in the Pan-American Games, led qualifiers in the javelin Thursday with a throw of 262 feet, two inches as the 55th annual NCAA track and field championships opened at Franklin Field.

The three-day meet got under way with temperatures in the low 70s, a bright sunny sky and a cooling 10- to 15-mile-an-hour winds blowing out of the northeast. There were not finals Thursday, only trials for today's semi-finals and some qualifying events for Saturday's championships.

Frank Perbeck of Kansas State was second to Olsen with a throw of 254-5. Roger Hannond, the Big Eight champion, was third at 252-11 and Oregon's Jeff Carter fourth at 250-3.

Other qualifiers in the javelin were the University of Washington's Duncan Atwood and Rod Ewaliko, Scott Sorchick of Nebraska, Mike Packer of San Diego State, Bengt Gustafson and Richard George of Brigham Young, Gene Lorenzen of Washington State and Chet Gapinski of Dartmouth.

Olsen said the wind was tough at the start of the javelin competition but let up a little later. He observed that he was getting ready to try for the Canadian Olympic team at trials in Montreal June 12-13, and pointed out that the best they've thrown in Canada is around 250 feet.

## West Indies in command

NOTTINGHAM, England (AP) — The West Indies gave England a sharp lesson in cricket Thursday on the first day of the first test match at Trent Bridge. The total at stumps had the almost incredible figures of 274 runs for the loss of only two wickets.

Heroes of the day were Vivian Richards and Alvin Kallicharran, both with unbeaten figures of 143 and 52, having put on 170 runs for the third and fourth wickets.

Richard's run-machine functioned perfectly, again giving him his ninth century of the year and putting West Indies in a commanding position over England. None of the other three batsmen in action could match Richard's fluent mastery of England's bowlers.

## Hawley adds to lead

INGLEWOOD, Calif. (AP) — Sidney Hawley of Mississauga, Ont., the leading jockey in the United States, scored four victories and two seconds with seven mounts Thursday at Hollywood Park.

Hawley's riding show stole the spotlight from four-year-old Tuscarora, who was ridden by Marco Castaneda and captured the featured $15,000 Pacific Palisades Purse.

Hawley, now with 67 victories in 40 days at Hollywood Park, was second in the first race, won the second, third and fifth races and then was beaten by Castaneda and Tuscarora in the eighth.

He finished the day by taking the ninth.

## Carbo traded to Brewers

BOSTON (AP) — Bernie Carbo, reserve outfielder for Boston Red Sox, was traded Thursday night to Milwaukee Brewers for right-handed reliever Tom Murphy and outfielder Bobby Darwin.

Boston also received an undisclosed amount of cash in the American League baseball deal.

Carbo, who hit a dramatic home run to tie the sixth game of last year's World Series, was used sparingly this season by Boston. He played in only 17 games and hit .236 with two home runs and in six runs batted in.

## Giles eyes championship

ST. ANDREWS, Scotland (AP) — Vinny Giles raced to two victories on a docile Old Course at St. Andrews Thursday and reached the quarter-finals of the British amateur golf championship in his bid to win the title for a second straight year.

Two other Americans are in the last eight — Dick Siderowf, the 1973 champion from Westport, Conn., and Jim Gabrielsen of Atlanta, but both survived by grace of their opponents, who let them off the hook by missing easy putts on the 18th green.

Siderowf's unfortunate victim was Graham MacIntyre of Halifax, the last Canadian survivor, who had a chance to win but missed a two-foot putt on the 18th and eventually lost on the 20th hole.

## Ali fight official

NEW YORK (AP) — Muhammad Ali will receive $6 million for his Sept. 28 Yankee Stadium bout with Ken Norton, his seventh title defence since regaining the world heavyweight title from George Foreman in 1974.

Although the site of the fight had been common knowledge for weeks, Madison Square Garden, the promoter, made the fight official Thursday. Ali visited Yankee Stadium, then lunched at the Garden.

The Garden said the potential live gate for the fight could be $6 million, with tickets scaled from $200 down to $25. A capacity crowd of about 64,000 is expected.

## Creek causes problems

EDMONTON (CP) — Ground water seeping into an old creek bed has created an expensive problem but will not delay construction of a stadium nor the 1978 Commonwealth Games, a Games official said Thursday.

Ron Ferguson, Games planning co-ordinator, said the seepage caused bank movement and ground cracks in a section of the northeast quadrant of the excavation for the stadium, a fault that will cost an estimated $70,000 to correct.

He said there will be no delay in construction of the stadium itself because work will proceed on the west side of the excavation while the affected section is being refilled.

## Lolich, Mets frustrated

Mickey Lolich, who balked at becoming a New York Met, must have known something.

Lolich, languishing in last place in 1975 while pitching for the hapless Detroit Tigers, had to be coaxed into accepting the off-season baseball deal that brought him to the National League Mets.

Lolich, a 13-year veteran with the Tigers, could be forgiven for having some second thoughts.

"The most frustrating thing is that a pitcher earns his salary by winning games," said Lolich, who was victimized by little support Thursday as Chicago Cubs saddled the Mets with their 11th loss in 13 games, 2-1. "I have pitched reasonably well, and feel I could be 6-3 with luck, not 2-7."

Lolich, sporting a respectable 3.12 earned run average, has been the losing pitcher in games the Mets lost 7-6, 3-1, 7-4, 5-1, 2-1, 7-1 and 2-1. He pitched to no decision in a pair of games the Mets eventually lost 5-4 and 3-2. His two victories were by scores of 3-1 April 26 and 7-2 May 8, the last time he won a game.

In other National League games Thursday, Montreal Expos beat Pittsburgh Pirates 7-1, St. Louis Cardinals downed Philadelphia Phillies 7-1 and Houston Astros defeated Cincinnati Reds 5-3.

In the only American League games, Milwaukee Brewers beat Detroit Tigers 6-2 and Boston Red Sox downed New York Yankees 8-2.

*Additional sport*
*P. 15, 18, 22*

★ ★ ★

**AMERICAN LEAGUE**

**Eastern Division**

| | W | L | Pct. | GBL |
|---|---|---|---|---|
| New York | 27 | 16 | .628 | — |
| Baltimore | 23 | 21 | .523 | 4½ |
| Cleveland | 21 | 22 | .488 | 6 |
| Boston | 20 | 23 | .465 | 7 |
| Detroit | 20 | 24 | .455 | 7½ |
| Milwaukee | 17 | 23 | .425 | 8½ |

**Western Division**

| | W | L | Pct. | GBL |
|---|---|---|---|---|
| Kansas City | 27 | 17 | .614 | — |
| Texas | 25 | 19 | .568 | 2 |
| Chicago | 22 | 20 | .524 | 4 |
| Minnesota | 21 | 23 | .478 | 6 |
| Oakland | 21 | 27 | .438 | 8 |
| California | 21 | 30 | .412 | 9½ |

New York 200 000 000— 2 8 0
Boston 060 000 02x— 8 11 0
Ellis 4-4, Martinez (2), Pagan (5), Tidrow (7) and Munson; Tiant 7-3 and Fisk.

Milwaukee 001 120 200— 6 9 1
Detroit 000 000 101— 2 9 0
Travers 6-2 and Moore; Roberts 4-4, Bare (5) and Freehan. Home run: Milwaukee—Money (7th).

**NATIONAL LEAGUE**

**Eastern Division**

| | W | L | Pct. | GBL |
|---|---|---|---|---|
| Philadelphia | 32 | 12 | .727 | — |
| Pittsburgh | 27 | 20 | .574 | 6½ |
| New York | 24 | 27 | .471 | 11½ |
| Chicago | 22 | 25 | .468 | 11½ |
| St. Louis | 22 | 26 | .458 | 12 |
| Montreal | 17 | 25 | .405 | 14 |

**Western Division**

| | W | L | Pct. | GBL |
|---|---|---|---|---|
| Cincinnati | 29 | 19 | .604 | — |
| Los Angeles | 30 | 20 | .600 | — |
| San Diego | 24 | 22 | .522 | 4 |
| Houston | 23 | 28 | .451 | 7½ |
| San Francisco | 19 | 32 | .373 | 11½ |
| Atlanta | 17 | 30 | .362 | 11½ |

Chicago 001 000 100— 2 6 0
New York 000 010 000— 1 8 0
Burris 2-7 Knowles (9), Zamora (9) and Mitterwald; Lolich 2-7 Lockwood (8) and Grote.

Cincinnati 300 000 000— 3 7 0
Houston 020 010 20x— 5 8 0
Alcala 5-1, Eastwick (7), Borbon (8) and Plummer; Dierker 5-5, K. Forsch (9) and Johnson. Home run: Cincinnati—Morgan (7th).

Pittsburgh 000 010 000— 1 5 0
Montreal 021 102 10x— 7 15 0
Rooker 6-2, Tekulve (4), Demery (5), Hernandez (7) and Sanguillen; Stanhouse 3-1 and Carter. Home runs: Montreal—Foote (2nd), Carter (4th).

Phila 000 000 010— 1 7 4
St. Louis 122 110 00x— 7 12 1
Christenson 6-2, Schueler (3), Twitchell (4), Garber (7), Reed (8) and Boone, Oates (7); Forsch 1-1, Greif. (9) and Simmons.

San Francisco 002 000 000 0—2 8 2
Los Angeles 000 010 010 1—3 12 1
Dressler, Moffitt (8), Lavelle 2-3 (10) and Sadek; John, Hough 7-0 (8) and Ferguson.

## Barbarians thrill fans with outstanding play

BURNABY (CP) — There was nothing barbaric about the visiting British Barbarians' performance against the British Columbia Reps in an international exhibition rugby match Thursday night.

It was with ball-handling finesse that the famed Baa-Baas easily defeated the local side 34-15 before 5500 fans.

The Barbarians attacked throughout the match, rarely breaking their pattern of running and passing the ball with play-stopping kicks to touch.

The key man in the visitors back field assault was veteran international Phil Bennett. From his fly-half position, Bennett orchestrated an always-varied repetoire of three-line movements which repeatedly caught B.C. off balance.

Bennett's toe was also a key as he kicked four penalty goals — three from outside 40 yards — and three converts.

B.C. appeared tight in the opening 20 minutes as the Barbarians moved to a 16-0 lead. Tony Neary scored the opening try as he took a pass from Adrian Alexander, who had burst neatly up the middle for 25 yards.

Andrew Irvine added another try for the Barbarians before half-time after he was set up after a dazzling 40-yard gallop by scrum-half Dave Williams, Preston Wiley and Rob Hindson each kicked a penalty for B.C. and the half ended 19-6.

B.C.'s best moment came midway through the second half when Hindson capped a 60-yard rush with a try that saw the ball change hands six or seven times on its path down the field.

However, the Barbarians came back two minutes later with another try by John Williams who took the ball over on a lateral route from 15 yards out.

Hindson added a penalty goal to round out the B.C. scoring.

Andy Wheeler completed the Barbarian attack with a try.

## Whalers break points drought

Juan de Fuca Wascana Whalers earned their first point in the Vancouver Island Junior "B" Lacrosse League Thursday.

Randy Smith scored five goals and added four assists as the Whalers played to an 11-11 draw with Victoria Strathcona Stingers at Memorial Arena.

In a game at Esquimalt Sports Centre, the Esquimalt Buccaneers crushed Nanaimo Timbermen, 20-9.

Rob Clifford scored three goals and Tom Lothian added two goals for the Whalers who held period leads of 7-4 and 9-8 and were ahead 11-10 when Dwayne Ferguson scored with about three minutes remaining to give Victoria the tie.

Ferguson finished with four goals and three assists and Paul Michael scored two goals for Victoria.

Kevin Gill made 26 saves for the Stingers and Geoff Haasig made 23 saves for the Whalers.

At Esquimalt, Doug Angrove led the homeside with three goals and six assists and Darrell Deane, Randy Bryant and Bob Derraugh added three goals each.

Charlie Randell and John Wheat scored three goals each for Nanaimo while goaltender Mark Savoie made 53 saves.

Bill Bendall stopped 35 shots in the Esquimalt goal.

The Original Knight
SOLUNAR TABLES
When To Fish Or Hunt

According to the Solunar Tables calculated for this area, the best times for hunting and fishing for the next 48 hours will be as follows (Times shown are Pacific Daylight

| Minor | Major | Minor | Major |
|---|---|---|---|
| A.M. | | P.M. | |
| **TODAY** | | | |
| 10:55 | 5:10 | 11:20 | 5:30 |
| **TOMORROW** | | | |
| 11:50 | 6:00 | ..... | 6:25 |

Major periods, lasting 1½ to 2 hours, dark type.
Minor periods, shorter duration, light type.

## Moretti wins again

| | W | L | Pct. | GBL |
|---|---|---|---|---|
| Greaves | 4 | 1 | .800 | — |
| Gorge | 3 | 1 | .750 | ½ |
| Farmer Constr. | 2 | 3 | .400 | 2 |
| Kubiceks | 0 | 4 | .000 | 3½ |

Next games: Sunday — Kubiceks vs. Gorge, (doubleheader).

Roy Moretti is proving unbeatable in the early going of the Senior Amateur Baseball League season.

The sophomore pitcher earned his fourth victory in five days Thursday, hurling a three-hitter as Greaves Movers edged Farmer Construction, 2-1, at Lambrick Park.

Moretti, who has credit for all Greaves victories to date, earned a pair of wins in a weekend doubleheader with Farmers and was the winner in relief against Kubiceks Wednesday.

He struck out five and allowed three bases-on-balls and the only Farmer run was unearned. Al Moir and Lee Doney drew bases-on-balls, Moir went to third on an error and scored when Doney stole second base.

The winning run was charged to reliever Terry Painter, 0-2, in the fourth inning. Walt Burrows doubled, took third base on a passed ball and scored on an error.

Farmer Const. 100 000 0— 1 3 4
Greaves 001 100 x— 2 4 1
Dave Anderson, Terry Painter 0-2 and Fred Carlson, George Pakos (5); Roy Moretti 4-0 and Rick Mark.

## NBA seeking four ABA teams

NEW YORK (AP) — The National Baketball Association's merger committee has suggested that four teams from the rival American Basketball Association be merged into the older league for $4.5 million each.

The New York Daily News reported in its Friday editions that the suggestion that the ABA propose four of its members for assimilation into the NBA was made at a meeting between represetatives of the two leagues last Friday.

Quoting Mike Burke, president of the NBA's New York Knicks and a member of the NBA's two-man merger committee, the committee offered the ABA no guaratees that the merger bid would be accepted by the NBA.

Jim Hilliard, president of the ABA's Indiana Pacers, is reported to have said Thursday in Indianapolis that the four teams would be the Pacers, New York Nets, Denver Nuggets and San Antonio Spurs.

Advertising Can save shopping time.
CANADIAN ADVERTISING ADVISORY BOARD

AUTO RACE
The "OLY 150"
Open Competition
Super Stock Cars
Monroe, Washington
SUNDAY, JUNE 6
BUS TRIP
Phone 478-4118
for info & reservations

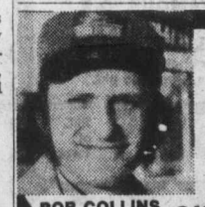
AUTO RACING SATURDAY NIGHT
BOB COLLINS
GATES OPEN 6 P.M.
★ SUPER STOCKS ★
★ HOBBY STOCKS ★
TIME TRIALS 7 P.M.—RACING ACTION 8 P.M.
ADULTS $3.00, STUDENTS & O.A.P. $2.50
CHILDREN 6-12 $1.00
"FREE PARKING"
WESTERN SPEEDWAY

## Salmonbellies bounce Burrards

NEW WESTMINSTER (CP) — New Westminster Salmonbellies took over sole possession of third place in the Western Lacrosse Association with a convincing 24-13 victory over Vancouver Burrards Thursday night before 996 fans.

Dave Wilfong scored five goals to spearhead the New Westminster attack while coach Wayne Goss scored three times and assisted on seven others.

Jan Magee scored three times and added three assists while Brian Tasker picked up two goals and four assists. Dave Matheson, Keith Scott and Bob Tasker scored twice each for New Westminster with singles going to Steve d'Easum, Jim Johnston, Bill Mosdell, John Hannah and Chuck Medhurst.

Doug Hayes scored three goals for Vancouver while Dave Tasker and Brian Davidson added two each. Rico Bellusci, Bill Foote, Pat Differ, Ron Pinder, Bob Salt and Gerry Pinder scored single goals for the Burrards who trailed 11-6 at the end of the first period and 17-8 after 40 minutes.

Vancouver coach Ross McDonald elected to use inexperienced goaltender Pat Safianuk rather than regular Dave Evans and left Safianuk in for 20 goals even though it was apparent the youngster was having no success against the sharp-shooting salmonbellies.

Vancouver picked up 74 minutes in penalties compared to 53 for New Westminster in a physical game.

| | P | W | L | F | A | Pts. |
|---|---|---|---|---|---|---|
| VICTORIA | 9 | 8 | 1 | 142 | 107 | 16 |
| Vancouver | 9 | 4 | 5 | 116 | 124 | 8 |
| New West. | 6 | 3 | 3 | 98 | 98 | 6 |
| Nanaimo | 6 | 2 | 4 | 68 | 81 | 4 |
| Coquitlam | 8 | 2 | 6 | 105 | 117 | 4 |

Next game: Tonight — New Westminster vs. Nanaimo at Port Alberni.

# Hawks serious about acquiring Orr

*Bobby Orr*
. . . Chicago interested

CASTLE HARBOR, Bermuda (CP) — Chicago Black Hawks have become the first National Hockey League club to make a serious pitch for the services of Bobby Orr, the Boston Bruins's defenceman who became a free agent June 1.

Bill Wirtz, president of the Black Hawks, met with Orr's agent, Alan Eagleson, over dinner in this Bermuda resort where the NHL Players' Association is holding its annual meeting.

Wirtz has been quoted as saying he wants Orr no matter what the cost. Eagleson, the Toronto lawyer who is also president of the players' association, is seeking a five-year $2.5-million contract for Orr.

"No doubt about it the Chicago offer is a serious one," Eagleson said. "But there will be others. I have had 10 calls since Monday from NHL and World Hockey Association teams wanting to talk business. I have meetings scheduled with them next week in Montreal during the NHL's annual meeting."

Wirtz, who is looking to fill the empty seats that were conspicuous in Chicago Stadium last season, said he is willing to compensate the Bruins for Orr. Eagleson says no compensation is needed because of a special clause in Orr's contract.

"However, the NHL team which signs Orr likely will feel obligated to offer compensation to the Bruins. Bobby has some concern about his new club giving up too much and that's why the WHA teams can't be ruled out. They would have no moral obligation for compensation."

Eagleson indicated that Montreal Canadiens are interested in Orr despite a disclaimer by the club. And Philadelphia Flyers, another team with full arenas, is said to be on the list.

"Bobby Clarke and Bill Barber are here and they've been giving a sales talk to Bobby, telling him about the joys of playing in Philadelphia."

Meanwhile, The Globe and Mail says the Bruins are investigating whether other NHL clubs tampered with Orr before he became a free agent.

The Toronto newspaper says Boston managing director Harry Sinden will not say specifically which team or teams has approached Orr improperly.

"Put it this way, Al Eagleson can't be nailed for tampering," said Sinden. "He's doing a job for his client and these owners are going to him.

"Court cases and tampering cases aren't won on assumption. But the Boston Bruins are out to prove what has transpired before June 1."


ISLAND INDOOR
TENNIS

Open House
Sat. & Sun., June 5 & 6

Are you interested in joining . . .

. . . the Island's only 5-court **INDOOR** facility with 3 brand new additional **OUTDOOR** courts ready to go?

. . . a top tennis program for all levels directed by Australian head coach Ian Brady?

. . . a personalized cosy atmosphere where tennis is enjoyed at **VERY AFFORDABLE RATES** for the individual or entire family?

. . . Then be our guest this weekend.

Come on out and take us on

Island Indoor Tennis
6612 Bryn Road
Just Off Keating Cross Rd.
652-3985
6-2

outdoors
alec merriman

The coho have reached five pounds in up-Island waters from Nanoose to Cape Lazo.

Not many have reached that weight, but there have been five-pounders weighed in from Gerald Island and from Little River, and it is safe to predict that this weekend will see quite a few of the up-Island reach that magic weight, which qualifies them as coho in the King Fisherman Contest.

Blueback fishing for the young coho, mostly in the three to four-pound class, has been good, but some anglers have had difficulty finding them.

In the Bates Beach-Little River area they have been far out and right on the surface.

In the Northwest Bay - Nuttall Bay waters they have been around all the inland islands, but weather has been a problem, making it difficult to get out to fish them.

Salmon Point Resort at Oyster Bay reports an abundance of blues and some chinooks, with best lures green and white Flashtails and gold hootchies.

Chinook fishing has been fairly hot up-Island, with a few tyee in the 30-pound and better class coming in. The Quadra Island shoreline has been Campbell River's hot spot.

John Ebert reports an abundance of big herring and says the big chinooks are being taken on plug cut herring, even bucktails on the surface or with four to six ounces of weight.

Bates Beach is giving up some good-sized chinooks, especially to anglers fishing the high evening tides with big plugs.

Nanaimo waters have been slow.

Radiant green and white squirts and plug cut herring have been taking small chinooks in the Bold Bluff, Sansum Narrows and Crofton waters.

Saanich Inlet has slowed down a little, although anglers are still averaging 1.5 fish to a boat.

On Sunday a 20-pounder was taken just 300 yards out from the Deep Cove Marina wharf.

Oak Bay has been most productive spot for middle-range chinooks in the lower Island waters, with Trial Island and the flats off the Chain Islets most productive spots.

Victoria has been producing, but not too briskly.

Pedder Bay and Becher Bay have been the spots to fish for the big 30 to 50-pound chinooks, with anglers averaging 1.6 fish to a boat, almost all of them big fish.

At Pedder Bay drift fishermen, using Buzz Bombs, Stingsildas, and Deadly Dicks have found good fishing in the little pockets around the kelp beds off Fossil Point and Bentick Island.

Beechey Head, and between Beechey Head and Aldridge Point, have been the hot spots in Becher Bay waters, with biggest fish so far this week J. B. C. Smith's 46½-pounder on anchovy, two pounds of weight and 75 feet of line.

★ ★ ★

The weather just hasn't been conducive to that leisurely and enjoyable type of fishing the freshwater anglers like to experience at this time of year.

But anglers have been picking up a few in the lakes and rivers. Jack Ratcliffe's 7.1-pounder from Cowichan Lake's Youbou area is leading the Ben's Marina contest for the heaviest Cowichan Lake trout weighed in at that marina from May 1 to Oct. 3, for a $25 prize.

The Campbell Lakes have been producing fair trout fishing.

Prospect, St. Mary and Langford Lakes are giving up some nice bass. Chemainus and San Juan Rivers have given up steelhead this week.

★ ★ ★

South Vancouver Island Rangers will be holding practice trap shoots at the Luxton grounds every Wednesday night during June from six until dark.

Well known fishing broadcaster and writer Ted Peck will be at the Victoria Bay store Monday and Tuesday, 11 a.m. until 3 p.m., offering fishing advice and tips. He is also running a contest with top prize a day's fishing for three persons with him, aboard his Kenora Kutie.

Chinook Club's Dr. Hugh Clarke Derby will be held in Saanich Inlet June 13, dawn until 2 p.m., with trophies and cash prizes.

# *Collins boosts points edge*

*Bob Collins*
. . . super-stock leader

Bob Collins is gradually pulling away in the super-stock points race.

The 1975 driver of the year, Collins has piloted his '59 Thunderbird to three main event victories and he'll be trying for a fourth Saturday at Western Speedway.

Both the super-stocks and hobby-stocks will be racing in the program which gets underway with time trials at 7 p.m.

Orton Ker has taken over second place in the super-stock division but with 378 points he is 107 points behind Collins and only 31 ahead of Jerry Ferrie.

Bill Price, who won the opening main event of the season but has been having engine problems with his '64 Chevelle, has slipped into fourth place 23 points behind Ferrie.

Ray Vatcher continues to lead the rookie parade and is sixth with 257 points while Jim Caudwell, who has become a contender in the last two weeks, is seventh with 249 points.

In the hobby-stock division, Gordon Stone continues to close in on Bill Hitchcox and is only 36 points behind the frontrunner and 215 points ahead of third-place Steve Morris.

SPARE PARTS —JESPER LIND is expectedd to have his Marble Machine Special ready for Saturday's hobby-stock program. A '63 Plymouth, it will be the newest car in the class . . . DICK MIDGLEY'S '76 Chevelle has been taken to Riverside, Calif. where ROY SMITH will drive it in the NASCAR Winston Cup Grand National on June 13. After driving in the 250-mile event Smith will travel to Salt Lake City to drive the Daffodil Special in a super-modified event . . . AL SMITH is scheduled to drive BOB VANTREIGHT'S super-modified in a modified and sprint car competition at Prince George this weekend.

SUPER-SROCKS

| | |
|---|---|
| Bob Collins, 59 T-Bird | 585 |
| Orton Ker, 68 Torino | 378 |
| Jerry Ferrie, 64 Fairlane | 347 |
| Bill Price, 64 Chevelle | 322 |
| Neil Moore, 63 Ford | 258 |
| Ray Vatcher, 66 Chevelle | 257 |
| Jim Caudwell, 67 Ford | 249 |
| Al Johnson, 64 Ford | 149 |
| Ralph Warren, 65 Chevelle | 120 |
| Seig Sawatzki, 67 Chevelle | 117 |

HOBBY-STOCKS

| | |
|---|---|
| Bill Hitchcox, 56 Ford | 548 |
| Gordon Stone, 56 Ford | 512 |
| Steve Morris, 59 Dodge | 297 |
| Wayne Johnston, 56 Ford | 278 |
| Gordie Hildebrandt, 64 Chevelle | 219 |
| Bill Bartley, 56 Ford | 195 |
| George Shillito, 57 Chevrolet | 138 |

## *Crampton entered*

WINDSOR, Ont. (CP) — Australian Bruce Crampton, the only foreign-born player to win $1 million in U.S. PGA tour money, has confirmed his entry in the Canadian Open golf championship at Essex Golf and Country Club July 22-25.

George Armstrong, Royal Canadian Golf Association tournament chairman, announced Crampton's entry along with those of Britain's Peter Oosterhuis, Peurto Rican Chi-Chi Rodriguez and South Africa's Dale Hayes.


Advertising Can save shopping time.
CANADIAN ADVERTISING ADVISORY BOARD


# Builders protesting decision by umpire

Juan de Fuca Builders are starting to gain some respect in the Stuffy McGinnis Men's Softball League.

Winless in its first four starts the new junior team picked up its sixth point from its last five games by holding defending champion Ingraham Hotel to a 2-2 draw in nine innings Thursday at Central Park.

The Builders came close to upsetting the Hotelmen and are protesting an umpire's decision in the seventh inning.

Mick Christianson led off the seventh with a single, advanced to second on a sacrifice and scored the tying run when Russ Grieves tripled.

Pinch-hitter Mike Penner followed with a base-on-balls but inadvertently threw the bat towards the wrong dugout. On his way to first base he retrieved the bat and when he turned to give it to the bat boy was called out for not going directly to first base. Builders are protesting the call.

Relief pitcher Lony Cole grounded out to end the inning.

Len Carolan started for Builders and pitched a strong game holding Ingraham to two hits for six innings, while Ken Maycock drove in Juan de Fuca's other run with a double.

In the Heywood Avenue League, Dick Michaud pitched a three hitter and scored twice as Taylor House Moving downed Remco Office Supplies, 5-1, while in the Sidney Men's Association at Sanscha Park Seaboard Properties beat Harveys Sporting Goods, 9-3. Darrell Lorimer homered for Seaboard and Ron Pearson and Terry Orr homered for Harveys.

In the Senior Women's League at Hyacinth Park, Hygrade Radio and GSV Combos played to a 10-10 draw and MacDonald Furniture Seniors downed Seaboard Construction, 13-6.

★ ★ ★

STUFFY MCGINNIS

| | P | W | L | T | Pts |
|---|---|---|---|---|---|
| Royal Oak | 11 | 9 | 2 | 0 | 14 |
| Seaboard | 11 | 8 | 2 | 1 | 17 |
| Sooke | 10 | 6 | 3 | 1 | 13 |
| Mikes | 9 | 4 | 4 | 1 | 9 |
| Ingraham | 9 | 3 | 5 | 1 | 7 |
| Port Angeles | 6 | 3 | 3 | 0 | 6 |
| Molsons | 8 | 3 | 5 | 0 | 6 |
| JDF Builders | 9 | 2 | 5 | 2 | 6 |
| Matthews | 9 | 0 | 9 | 0 | 0 |

| | | | | | |
|---|---|---|---|---|---|
| Juan de Fuca | 000 001 100 | — | 2 | 5 | 1 |
| Ingraham | 100 010 000 | — | 2 | 4 | 1 |

Len Carolas, Larry Cole (7) and Pete Rumsby, Rod Nybers (7); Randy Jackson, Mel Nelson (7) and Marty Poulton, Paul Kraeling (4).

HEYWOOD AVENUE

| | P | W | L | T | Pts |
|---|---|---|---|---|---|
| Hygrade Radio | 8 | 6 | 2 | 0 | 12 |
| Capital Build. | 6 | 5 | 1 | 0 | 10 |
| Taylor Movers | 8 | 5 | 3 | 0 | 10 |
| Castle Prop. | 6 | 4 | 2 | 0 | 8 |
| Century Inn | 5 | 2 | 3 | 0 | 4 |
| Esquimalt Juv. | 6 | 1 | 5 | 0 | 2 |
| Remco Office | 5 | 1 | 4 | 0 | 2 |
| Webb and Trace | 6 | 1 | 5 | 0 | 2 |

SIDNEY ASSOCIATION

| | P | W | L | T | Pts |
|---|---|---|---|---|---|
| Seaboard | 9 | 7 | 1 | 1 | 15 |
| Sidney Hotel | 9 | 6 | 3 | 0 | 12 |
| Travelodge | 7 | 4 | 3 | 0 | 8 |
| KOA | 7 | 3 | 4 | 0 | 6 |
| Harveys | 6 | 2 | 3 | 1 | 5 |
| Chiefs | 10 | 1 | 9 | 0 | 2 |

SENIOR WOMEN

| | P | W | L | T | Pts |
|---|---|---|---|---|---|
| Stockers | 10 | 10 | 0 | 0 | 20 |
| Hygrade Radio | 10 | 8 | 1 | 1 | 17 |
| GSV Combos | 11 | 7 | 3 | 1 | 15 |
| MacDonald Jrs. | 8 | 5 | 3 | 0 | 10 |
| London Boxing | 10 | 5 | 5 | 0 | 10 |
| MacDonald Srs. | 11 | 4 | 7 | 0 | 8 |
| CJVI Vicettes | 9 | 2 | 7 | 0 | 4 |
| Ingraham | 8 | 2 | 6 | 0 | 4 |
| Seaboard Constr. | 11 | 0 | 11 | 0 | 0 |

## *Juvenile baseball*

LITTLE LEAGUE

Hampton
Saanich Kiwanis 11, Bill Bayley Garden Centre 4.

Esquimalt
Majors
Bel-Air Restaurant 8, Teamsters Union 1.

Minors
Brownies Fried Chicken 20, Gorge Vale Golf 11.


Vilas 10%-20%-30% OFF!
Selected Vilas Furniture
LIMITED TIME ONLY
Tillicum FURNITURE
Hillside Shopping Centre 595-3331
6-3

MOHAWK
TIRE CENTRE
510 GORGE RD.
SPRING SPECIALS

ELECTRONIC WHEEL BALANCING SPECIALS
"DYNAMIC" "HI SPEED"
• STANDARD CAR WHEELS — $3.49 per wheel including weights
• MAG AND CUSTOM WHEELS — $4.95 per wheel including weights
• LIGHT TRUCK Up to 750x16 1216.5 — $5.49 per wheel including weights
BY APPOINTMENT

WIDE TIRES
MAD DAWG 60 AND 70 SERIES
4 PLIES POLYESTER — RAISED WHITE LETTERS

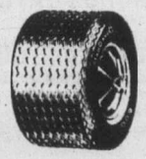

| SIZE | PRICE |
|---|---|
| 60s | |
| B60/13 | 43.95 |
| F60/14 | 52.95 |
| G60/14 | 54.95 |
| 70s | |
| F70/14 | 41.50 |
| G70/14 | 42.57 |
| G70/15 | 43.74 |

REG. 69.9
CIGARETTES 60¢ PKG.
MOHAWK TIRE CENTRE
510 Gorge Road
Phone 384-1725
STORE HOURS
MON.-FRI., 8:00-8:00
SAT., 8:00-5:30
master charge CHARGEX
Mohawk
6-3

ESQUIMALT SPORTS CENTRE
ROLLER SKATING
Friday 7:30-10:00
Saturday 7:30-10:00
Sunday 7:30-10:00
SKATE RENTAL

COME TO SALMON COUNTRY
NEW WHARFAGE AVAILABLE
NOW DREDGED
DOCK LIGHTING & POWER SECURITY
PEDDER BAY MARINA
Metchosin off Rocky Point Rd. 478-1771

peetz TENNIS
Tennis Clothing by
• Penny Sparling
• White Stag
• Chemise Lacoste
• Adidas
This Week—TENNIS BALLS Reg. 4.25, NOW ... $2.99
peetz TACKLE & SKIS
6-3 383-3652 574 Johnson

Datsun's New F-10 Hatchback vs. VW Rabbit Deluxe.

F-10 has front-wheel drive. So do they.
F-10 has a rear window defogger. So do they.
F-10 has radial tires. So do they.
F-10 has a five-speed transmission. They don't.
F-10 has an AM/FM radio. They don't.
F-10 has bumper over-riders. They don't.
F-10 has a heavy-duty 60 amp battery. They don't.
F-10 has a competition steering wheel. They don't.
F-10 has tinted glass all around. They don't.
F-10 also gets better gas mileage, with up to **40 m.p.g.** in combined city/highway driving.*
The Datsun F-10 has all this essential value as standard equipment. For the Rabbit, you can get some of the missing features as extra cost options; some you can't order at all.
But even with all this standard equipment, the Datsun F-10 costs only **$4,360**†, or about $200 less than the Rabbit.**
There's more to the Datsun extra-value story, and your Datsun dealer can tell you all about it. See him soon.

The above comparisons are based on available competitive literature and are subject to change. *Based on results of 1976 E.P.A. tests. Your mileage may vary depending on how you drive. †Manufacturer's suggested retail price F.O.B. Vancouver, Toronto, Montreal, Dartmouth. Pre-delivery inspection and local freight extra. Provincial sales tax extra where applicable. A dealer may sell for less. **Based on Rabbit's suggested retail price; subject to change without notice. ‡Based on 1975 new vehicle registrations in Canada and the U.S.

DATSUN The best-selling import in North America.‡
McCallum Motors Ltd.
1101 Yates Street, Victoria
Phone: 382-6122
Dealer Licence Number D-00850A
Three Point Motors Ltd.
2620 Government St., Victoria
Phone: 385-6737
Dealer Licence Number D-00740A

# Tour rookie leading Bicentennial classic

PHILADELPHIA (AP) — Tom Purtzer, a longshot rookie who'd never before even challenged, stripped six strokes from par with a 65, surged past surprised Masters champion Ray Floyd and established a two-stroke lead Thursday in the first round of the $200,000 Bicentennial golf classic.

The 24-year-old Purtzer, who won the Thailand Open last year before joining the U.S. PGA tour, was one of the last of the field to finish on the tight 6687-yard Whitemarsh Valley Country Club course and made his big move just moments after Floyd — the leader at the time — had observed:

"I play best from the lead. I always have. If I can play that good a first round I don't have anybody to catch. If I'm, say, four strokes behind, sometimes I have to work hard to keep my interest."

Purtzer followed almost immediately with birdies on three of his next four holes, a burst that staked him to the first-round lead.

With a 67, Floyd suddenly found himself two shots back, tied for second with Randy Erskine, who had to shake off the unnerving experience of watching one of his errant shots strike and bloody the head of a woman spectator.

Slump-ridden veteran Frank Beard, Jim Simons and Mike McCullough were at 68 while veteran Billy Casper headed a big group at 69, two under par and four shots back.

While a number of relatively obscure names were shouldering their way to the front, some of the game's top performers encountered difficulties despite the mild, sunny weather and excellent playing conditions.

Defending champion Tom Jenkins shot a 77. Johnny Miller double-bogeyed his first hole and had to birdie two of his last three for a one-over-par 72.

Hubert Green, the season's leading money-winner and holder of three 1976 titles, struggled to a 76. Ben Crenshaw was well back at 72. Roger Maltbie, winner of last week's Memorial Tournament, had to play his back nine in 33 to salvage a round of par-71.

★ ★ ★

| | |
|---|---|
| Tom Purtzer | 33-32—65 |
| Ray Floyd | 33-34—67 |
| Randy Erskine | 33-34—67 |
| Jim Simons | 34-34—68 |
| Frank Beard | 34-34—68 |
| Mike McCullough | 34-34—68 |
| Terry Diehl | 35-34—69 |
| Mike Hill | 34-35—69 |
| Billy Casper | 36-33—69 |
| Victor Regalado | 34-35—69 |
| Jim Colbert | 35-34—69 |
| Don Bies | 34-35—69 |
| Chi Chi Rodriguez | 35-34—69 |
| Homero Blancas | 36-33—69 |
| Nate Starks | 39-30—69 |
| Dave Eichelberger | 35-35—70 |
| Tony Cerda | 37-33—70 |
| Jerry Pate | 33-37—70 |
| Pat Fitzsimons | 37-33—70 |
| Leonard Thompson | 35-35—70 |
| Allen Miller | 35-35—70 |
| Bob Zender | 36-34—70 |
| Bill Rogers | 34-36—70 |
| Bob Eastwood | 35-35—70 |
| Jerry McGee | 36-34—70 |
| Forrest Fezler | 35-35—70 |
| Bob Menne | 35-35—70 |
| Florentino Molina | 35-35—70 |
| Ken Still | 35-35—70 |
| George Knudson, Toronto | 35-38—73 |
| Gar Hamilton, Toronto | 39-37—76 |

## *Harris signs new contract*

VANCOUVER (CP) — British Columbia Lions have signed import running back Lou Harris, who was entering his option year with the Canadian Football League club.

Harris, 26, has played for the Lions since 1973. Last year, although he missed three games because of injuries, he rushed for 958 yards, averaging 5.8 yards a carry.

Head coach Cal Murphy also said in a news release that the Lions will begin training June 10 when players report for medicals and draw equipment at Empire Stadium.

Twice-daily practises will be held in New Westminster before training camp at Penticton from June 13 through 23.

## Wyatt tops police golf

Bill Wyatt fired an 80 Wednesday at Gorge Vale to take the host-division honors in the Esquimalt police golf tournament. Low net winner was Graham Brown.

Among visiting police Doug Neilson's 78 was tops while fellow-Victoria policeman Ron Ferguson took low net honors. Don Little and Don Tuttle were low gross and low net winners, respectively among non-police guests

## B.C. Lions debentures sold out

VANCOUVER (CP) — The $300,000 British Columbia Lions debenture issue has been fully subscribed, treasurer Jack Farley of the Canadian Football League club has announced.

Farley said the exact total would not be known until all pledges have been fulfilled, but the issue held by 403 debenture holders, had "gone over the top."

## *Judy leading golf winners*

NEW YORK (AP) — Judy Rankin's $66,841 leads all money winners on the Ladies Professional Golf Association tour. She is more than $20,000 ahead of Betty Burfeindt, who has $46,722. Jan Stephenson is third with $43,430, followed by JoAnne Carner with $39,841 and Amy Alcott at $31,928. Jane Blalock is sixth at $30,027 followed by Kathy Whitworth with $25,093, Sandra Haynie with $24,831, Sandra Palmer with $23,227 and Patricia Bradley at $19,035.


BE A RACE DRIVER at KARTLAND
FUN FOR ALL EVERY DAY
OPEN SAT., SUN., 10-10
OPEN MON.-FRI., 2-10
Take the No. 930 Bus downtown to
DOUGLAS at VANALMAN
6-3

TODAY!
TUNE IN TO
HABITAT
7 a.m. to 12 midnight
Coverage on a one-day delay basis of the United Nations' Conference on human settlements, being held in Vancouver.
6-2
VICTORIA CABLE 10

DATSUN B210S
$3,295
FULL PRICE delivered at THREE POINT DATSUN PLUS SALES TAX
$93 Down • $93 Monthly
INCLUDES SALES TAX
OVER 48 MONTHS
ON APPROVAL OF CREDIT
Catch the SPIRIT at
THREE POINT... DATSUN MOTORS LTD.
2620 GOVERNMENT ST. AT HILLSIDE • 385-6737 • (dlr. lic. 00740A)

The shy five year old.
This special 5 year old wins friends quietly, with it's reserved, mellow flavour.
Cool Canadian
THE SHY FIVE YEAR OLD.
Central Canadian Distilling Corp. Ltd. ccd

CAPITAL
Downtown BONUS DAY
FRI. AND SAT. ONLY
SAVE 20% AND MORE!
Shop Friday 9-9, Saturday 9 'Til 5:30

GARDEN SHOVEL
Round mouth garden shovel with fire hardened hardwood handle. Our regular low price 7.50 each.
BONUS DAYS SALE ..... 5.99

DIGGING FORK
COMET by TRUE TEMPER — "D" handle fire-hardened hardwood handle with 4 steel tynes. Our regular low price 10.65 each.
BONUS DAYS SALE ..... 8.49

WHEELBARROW
Sturdy garden wheelbarrow by NORTHWEST — One piece BLUE metal tray with rolled rim — metal handles and frame and puncture proof 10x1.75 rubber tire. Assembled and ready for use. Our regular low price 23.95.
BONUS DAYS SPECIAL ..... 18.99

GARDEN HOSE
½" diameter by 100-foot length clear green plastic garden hose with full flow brass couplings—extra length to reach the end of most home gardens, etc. Regular 11.49 each.
BONUS DAYS SPECIAL 8.99

TANK SPRAYER
"SPRAY DOC" by UNIVERSAL, 3½-gallon metal tank sprayer for spraying insecticides on shrubs, fruit trees, ornamentals, etc. Features 12" galvanized pump, 18" rotating brass wand, 36" hose, large adjustable brass nozzle and padded carrying strap. Regular 28.49 each.
BONUS DAYS SALE
22.79

7¼" SAW
BLACK & DECKER 7¼" electric circular saw for the home handyman. Cuts 1⅞" at 45° angle. 9 amp. 120 volt motor—4900 R.P.M. Regular 34.95.
BONUS DAYS SALE 27.88

BENCH GRINDER
SHOPMATE — Complete motorized grinding unit for the home workshop. Features coarse and fine grinding wheels, built-in water tray and work light and adjustable tool rests and eyeshields. Regular 39.95 each.
BONUS DAYS SPECIAL 31.95

FISHNET
½" mesh used nylon fishnet—ideal for climbing plants, covering strawberries, fish pools, cherry trees or decoration for rumpus rooms etc. Large and small sizes available. Regular 1.50 per lb.
BONUS DAYS SALE 1.20 Per lb.

DACRON II SLEEPING BAG
REBEL compact 2-lb. DACRON II sleeping bag for backpackers, etc. Deluxe "SCHUSS" nylon outer shell with nylon inner lining and full zipper and matching stuff bag. Cut size 30"x80".
BONUS DAYS SPECIAL ..... 23.88

PAL FLASHERS
Very popular PAL No. 2 and No. 3 flashers for catching the "BIG" fish and look at the savings!
No. 2 — BONUS DAYS SALE ..... 2.79 EA.
No. 3 — BONUS DAYS SALE ..... 2.99 EA.

DRAPERY PRINTS 45"
A washable polyester/cotton blend in floral patterns of rust, gold or brown. Reg. 3.95 yd.
BONUS DAYS SALE ..... 2.95 yd.

POLY/COTTON PRINTS 45"
'HOBBY HOLLY' prints in a good selection of patterns and colors. Ideal for children's dresses, tops, quilts, etc.
BONUS DAYS SALE ..... 2.19 yd.

"TASTEMAKER" SHEETS
50% polyester/50% cotton for easy care. Bright gingham checks in yellow, blue or green. (Double size only).
54" Fitted Sheets—Reg. 7.49 each.
BONUS DAYS SALE ..... ea. 5.99
81" Flat Sheets—Reg. 7.49.
BONUS DAYS SALE ..... ea. 5.99
Pillow Cases—Reg. 5.29 pr.
BONUS DAYS SALE ..... pr. 4.19

SINGLE KNITS 60"
Washable, easy-care, 100% polyester in tiny prints—9 pastel colors to choose from. Ideal for T-Shirts, Tops, Dresses, etc. Reg. 3.49 yd.
BONUS DAYS SALE ..... 2.29 yd.

TUBULAR KNITS 60"
Acrylic and rayon blend in fine lively colors for spring tops. Reg. 3.79 yd.
BONUS DAYS SALE ..... 2.59 yd.

LADIES' "BIG BLUE" LONG SKIRTS
Choose from corduroy in blue or brown, or a 14-ounce denim—4 pockets. Sizes 5 to 15, reg. 19.95.
BONUS DAYS SALE ..... 14.95

"BIG BLUE" VESTS
Unwashed denim in a 14-ounce weight. 5-button front, 2 pockets. Sizes S,M,L,XL. Reg. 11.95.
BONUS DAYS SALE ..... 8.95

PONCHO
Reversible 100% nylon green outer cover to yellow rubber. Attached hood, drawstring closure. One size 40"x80". Designed for Canada's outdoors. Reg. 8.95.
BONUS DAYS SALE ..... 6.95

EXTERIOR LATEX
BY BAPCO — A good quality exterior latex paint for fences, siding, outbuildings, etc. at very timely savings. Choose from White or Free Tinting to any of hundreds of decorator pastel colors. Our regular low price 8.95 per gallon.
BONUS DAYS SALE ..... 6.99

LATEX SHINGLE STAIN
ATLANTIC brand latex shingle stain for fences, rough siding, etc. Tools wash out in water. Green in gallons only!
BONUS DAYS SALE ..... 3.49

SINGLE HIBACHI
10"x10" single hibachi— a handy unit at home, camping or for picnics, etc. Cast iron body with triple position chrome-plated grill on swivel.
Regular 6.95 each.
BONUS DAYS SALE ..... 4.49

MEN'S CORDS
'AERO' Multi-seam cords—saddle seat style, 2 penny pockets. Colors in green, blue, rust or beige. Sizes 26 to 38 waist, 37" unfinished leg. Reg. 17.95.
BONUS DAYS SALE .... 12.95

TYROL RUGBY SHIRT
Wide stripe in blue/red, orange/rust, green/yellow, royal/powder combination in 100% cotton. 2 styles to choose from in sizes S,M,L,XL.
A. Reg. 16.95. BONUS DAYS SALE .... 13.95
B. Reg. 18.95. BONUS DAYS SALE .... 15.95

FREE PARKING IN CAPITAL'S LARGE PARKING LOT
6—3
CAPITAL IRON & METALS LTD.
1832 STORE STREET
385-9703

MORGAN

LIL ABNER

JUDGE PARKER

ARCHIE

RIP KIRBY

BLONDIE

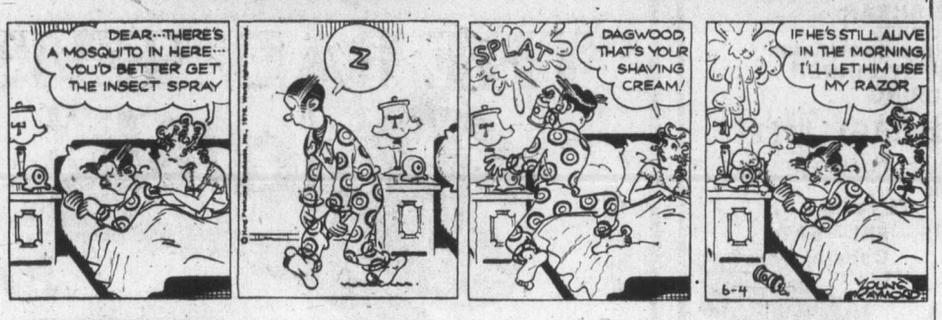


MARY WORTH

HI and LOIS

KERRY DRAKE

MOMMA

# M. V. Chesnut's Garden notes

The Siberian Wallflower, Cheiranthus allioni, is a familiar flower in our part of the country, and few garden pictures are more striking in late spring than a fair-sized massive of these plants with their vivid orange coloring. The plant literally smothers itself with small flowers of a true orange shade, about the same hue as the older varieties of marigold.

While the Siberian Wallflower, unlike its English cousin, is a true perennial, the plants are best treated as if they were biennial in habit, for they bloom so prolifically and so continuously as to almost flower themselves to death. In any case, young plants grown from seed put on a much better show in their second year than elderly veterans.

For flowers to bloom next spring, the seeds should be started in late June or early July. You'll need a prepared seed bed in a sunny and open position with no protection of any kind, for these plants are aggressively hardy and resent coddling. The bed should be dug over and raked level, trodden firm, and raken down down again to a fine tilth. A good sprinkle of lime, enough to whiten the surface of the bed, should be raked in at this stage, and will do a lot to promote the health of your seedling plants.

With the seed bed completed, make your seed furrows half an inch deep — I make mine by pressing the rake handle into the dirt — and space the rows a foot apart so you can get in there with a small scuffle hoe after growth has commenced. Hoeing should start to keep down weeds just as soon as the seedlings can be distinguished clearly.

I always wet down the seed furrows with "Planter's Punch" — my wife's name for any weak fertilizer solution — before the seeds are sown, partly to provide some immediately available nutrients and partly to provide a wet surface for the seeds to cling to as I sow. It is annoying, to say the least, to see your expensive seeds blown away by some errant gust of wind.

Sow very thinly indeed, and cover lightly with sifted soil, but even with the thinnest possible sowing, the seedlings are almost sure to be too crowded in the row and will need thinning. Thin until the baby plants are standing three inches apart, and you can get in a spot of hand-weeding in the rows during the thinning operation.

Before the young plants become at all crowded, they should be moved from the seed bed to a place in full sun where they can be spread out a bit more. As this will probably be in August, there should be room for them in the vegetable plot, in a row where one of the early crops has been cleared away. Space the plants six inches apart, and don't forget to rake in a little lime first, as these plants are incurable lime addicts.

Now, midsummer isn't exactly the best time of the year to move plants in full growth, so the transplanting will have to be done gently and with considerable care. Take them up with a good ball of soil around their roots. Water them in individually as each plant is set in its hole, and use either Transplantone or Dixon-Reid Vitamin B-1 in the water at label rates as a precaution against transplanting shock.

It is a good idea, too, if you can extemporize a bit of shade for the plants during their first few days, just while their roots are settling down in their new home.

Keep the plants hoed and watered regularly through the late summer, and give an occasional feed of Planter's Punch — one tablespoonful of high-test soluble or liquid fertilizer per gallon of water. By planting-out time in October you should have a fine batch of sturdy, stocky plants to set out in the front beds and borders for flowering the following spring and early summer.

# Art Buchwald

WASHINGTON — The little old lady came into my office clutching a yellow manuscript.

"I was wondering," she said in a tiny voice, "If these are worth anything?"

"What are they?"

"My memoirs. I was the mistress of Abraham Lincoln."

"Fantastic," I said. "Nobody knows Lincoln had a mistress."

"It's been my secret for 101 years," she said.

"Why are you revealing it now?"

"Everybody else seems to be talking about their affairs with the president, and I figured I might as well get into the act. President Lincoln and I were more than good friends."

"How good?"

"It's all in the book. We used to meet in the Lincoln Room any time Mary Todd was out of town."

"How did you meet him?"

"Through Frank Sinatra. We were introduced at a party in Chicago."

"Frank Sinatra the singer?" I asked in amazement.

"Not that Frank Sinatra, silly. Frank Sinatra was a colonel in the Illinois Regulars. I met him through Sam Giancana."

"Giancana, the Mafia boss?"

"No, stupid," she said. "Sam Giancana was in the war department. I used to date him when I worked up on the Hill for Congressman Hays."

"Wayne Hays?"

"No, Rutherford B. Hayes. I couldn't type, but it didn't seem to matter because we didn't have typewriters then."

"Let's get back to Lincoln. You say you had an affair with him?"

"That's correct. He may have been in a wheelchair, but he was strong as an ox."

"Now wait a minute. Lincoln wasn't in a wheelchair. That was Franklin Delano Roosevelt."

"Are you sure?" she asked.

"I'm certain of it."

"Well, maybe it was Roosevelt then. He had a moustache and kept talking about San Juan Hill."

"That was Teddy Roosevelt, not Franklin Roosevelt. Lincoln was the one with the stovepipe hat and a beard."

"It's been so long ago it's hard for me to remember. I know he never wore a stovepipe hat when we had our affair. He told me once that he wouldn't be able to see me for a while because he was going to be impeached."

"The only presidents who were going to be impeached were Andrew Johnson and Richard Nixon. It wasn't Richard Nixon, was it?"

"I should say not. I would never have had an affair with that man. He lied to the American people."

"Then it must have been Andrew Johnson."

"That's funny, I though it was Lincoln. Do you think Frank Sinatra lied to me?"

"I wouldn't know."

"Well, whoever it was used to take me for long walks by the Tidal Basin."

"The Tidal Basin? Are you sure you didn't make all this up?"

"Cross my heart and hope to die," she said. "I was somebody's mistress and if it wasn't Lincoln, it was the fellow that came a few years later."

"General Grant? Did he drink a lot?"

"Yup. It's all in my memoirs. We used to drink and then we'd go up to the Lincoln Room. Maybe that's why I thought it was Lincoln — because of the name on the room. I remember he said his greatest dream was to return to his ranch on the Pedernales."

"Wow, you do have a story to tell."

"So you think someone might buy my memoirs?"

"Are you kidding? I know seven paperback houses that will give you $100,000 for them, without reading a chapter."

The little old lady said, "I'm not just doing it for the money. I'm doing it because I believe people should know what Abraham Lincoln really was like."

# Sydney Harris

Thoughts at large:

● For every one person who forfeits success by an act of stupidity, a dozen forfeit it by trying to be too clever at the wrong time.

● The juvenile element in men remains a lifelong motivating force: Those men generally work best who conceive of their work as a "game."

● I expect that pretty soon they'll be making medicines so potent that only patients in tip'top shape will be able to take them without suffering disastrous side-effects. Which suggests a corollary to Parkinson's law: "The more potent the drug, the healthier you have to be to withstand it.")

● An "avant-garde" thinker is someone who would repudiate his own ideas as soon as a sufficient number of the public began to accept them.

● Maturity does not mean, as many wrongly imagine the shedding of repressing of the childishness within us; rather, ti means subduing, incorproating, and expressing the childishness in us in a more appropriate form, so that even in old age we retain a tang of youthfulness.

● When a first-rate writer offers us a second-rate book, we should temper our criticism with the remembrance of Maugham's remark: "Only the mediocre person is always at his best."

● I have never heard of anyone remaining in favor of capital punishment while a member of the family was under sentence; the majority are in favor of this punishment only because they cannot conceive it being meted out to anyone they would know.

● Most lying is done to oneself, and then transmitted to others; the real snag in communication is not verbal or social, but emotional, in that honesty in expression depends upon self-honesty in our feelings.

● Proof that what we want is not justice but partiality lies in the fact that in times of adversity we wonder why misfortune should happen to us, but we thoughtlessly accept times of felicity as being our due.

● Glancing through Gen. Westmoreland's new (and largely useless) book reminded me of a trenchant comment by an official in the British war ministry: "One reason that British senior officers are held in such respect is that comparatively few of them have written their memoires."

● The act of rape is only technically a "sex crime"— psychologically, it is basically anti-sexual in its dynamics, as assault expressing hate and denigration of the female.

● In periods of chaos and transition, such as now, those who call for "the restoration of order" are usually for the restoration of the old order, and not for any new order, which might be more equitable than the old.

# James Bacon's Hollywood

HOLLYWOOD — **Danny Thomas**, now appearing at the Sahara in Las Vegas, was guest of honor at an unusual party the other night tossed by the Las Vegas Medical Association.

He arrived at a local bistro in an ambulance. Interns from Las Vegas hospitals were waiters and nurses came in their uniforms.

Danny was given a solid gold stethoscope. The invitations read: Welcome to our new associate, Jules Bedford, M.D.

That's the character Danny plays on his TV series, The Practice.

★ ★ ★

**Jimmy Connors** and **Chris Evert**'s combined 1975 earnings were $1,013,250. No wonder they're not getting married — they prefer the short form for taxes.

★ ★ ★

**Roddy Llewellyn**, the other man in the breakup of the marriage of **Princess Margaret** and **Lord Snowdon**, may have cost his father a knighthood.

It is a big rumor over there that **Col. Harry Llewellyn** recently turned down the honor offered by Queen Elizabeth because of embarrassment over his son's affair with the princess.

★ ★ ★

**Rory Flynn**, 18-year-old daughter of Errol, has decided to follow in her father's footsteps.

"I am doing a role in a Western next month. I have always turned down parts before because I was too shy. No more."

## PIXies by Wohl

# Canada's reserves up $8.2 million

OTTAWA (CP) — The value of Canada's international reserves rose by $8.2 million during May, the finance department reported this week.

The total value of reserves at May 31 was $5.812 billion, up from $5.804 billion at the end of April 30. The reserves are measured in terms of U.S. dollars.

Holdings of U.S. dollars dropped sharply by $41.4 million to $3.67 billion, indicating the federal government was selling U.S. dollars in an effort to keep the value of the Canadian dollar up.

Other foreign currencies were drawn down last month by $4.4 million from April levels. Holdings of gold declined by $5.9 million to $867.2 million.

## ENTERTAINMENT GUIDE

**BUTCHART GARDENS . . . GORGEOUS BLOOMS, MAGNIFICENTLY DISPLAYED.** "Springtime "76" is now in full swing, lovelier than ever before . . . Romantic night lighting . . . Ross Fountains in their majestic "Ballet to the Stars" . . . Show greenhouse . . . Schizanthus Bower . . . Fascinating seed and gift shop. Restaurant and full coffee bar service. Gardens open every day 9 a.m. to 11 p.m. The countryside, lush with spring growth, makes getting there a joy in itself!

**BUTCHART GARDENS FLORAL RESTAURANT**—Open every day 11 a.m. to 7:30 p.m. serving delightful lunches, afternoon teas and delicious buffet suppers. Coffee bar always open.

**BUTCHART GARDENS ROMANTIC NIGHT LIGHTING**—As darkness takes over, a thousand hidden lights combine with the moon and stars, the hills, trees and shrubs, lakes, lily ponds and fountains, to create a fairyland, softly scented by the flowers . . . Unusual! Grand, Indescribable! Featuring the SUNKEN GARDENS and the ROSS FOUNTAINS IN THEIR MAJESTIC "BALLET TO THE STARS."

**BUTCHART GARDENS ENTERTAINMENT** — The "Butchart Gardeners" Saturday and Sunday 1-3 p.m. and every evening 7-9 followed by Walt Disney Cartoons.

**BUTCHART GARDENS "SPRINGTIME '76"**—35 acres, softly scented, sparkling with colour. For this special event, planning started over a year ago. Butchart Gardens' skilled and dedicated gardeners, pooling their knowledge and ideas, plus new techniques, have made this Spring Showing just about the most thrilling and beautiful in these most famous gardens.

**BUTCHART GARDENS** — See them today, tomorrow or very soon!

**THE OLD FORGE** dancing 6 nights a week to the fabulous "Brothers Forbes and Friends," in one of Canada's largest and most luxurious night clubs. Located in the Strathcona Hotel along with their famous discotheque and restaurant. Douglas at Courtney Street, 383-7137.

**DINNER DANCING TUES. thru. SAT.** — Plus a Sing-Along Fri. and Sat. evenings. You'll get the finest in food and service at the very delightful King's Den Restaurant, 655 Douglas Street — overlooking Thunderbird Park. Ample free parking. We also have a special luncheon sandwich bar daily.

**MARIPOSA GLASS WORKS** — Victoria's Very Own Glass Works. See artisans actually forming decorative art pieces. On the Scenic Drive — 5325 Cordova Bay Rd.

**BRITISH COLUMBIA FOREST MUSEUM** — 1 mile north of Duncan on Trans-Canada Highway. This 40 acre outdoor museum includes an extensive collection of historic logging equipment and an operating 1½ mile railroad. Open daily 10 a.m. to 5 p.m., with trains running every 20 minutes. A steam locomotive operates on weekends and holidays.

**SALMON FISHING** — Experienced guides, large boats. Free Coffee, tackle; bait, Oak Bay Salmon Charters. 598-3366, 592-4164.


Come into our Olde English Atmosphere
Enjoy delicious homecooking. Beefsteak and chicken pot pies and afternoon teas.
The Copper Kettle
New owner — Patricia Mitchell
2359 BEACON AVE. SIDNEY

Be Sure To See 5-31
Greater Vancouver Operatic Society's
27th Annual Production
Pink Champagne
McPherson Playhouse
Saturday, June 12 and Sunday, June 13
Tickets at McPherson Box Office

BE A RACE DRIVER at KARTLAND
FUN FOR ALL EVERY DAY
OPEN SAT., SUN., 10-10
OPEN MON.-FRI., 2-10
Take the No. 930 Bus downtown to
DOUGLAS at VANALMAN 6-3

ONE WEEK ONLY
WHERE WERE YOU IN '62? American Graffiti PG
A NORMAN JEWISON Film "JESUS CHRIST SUPERSTAR"
A Universal Picture · Technicolor · Todd-AO 35 G
OAK BAY 2194 OAK BAY AVE 598-2213
Adults $2.50 G. Age $1.00 Students $2.00 Children $1.00
SUPER STAR 7:30
GRAFFITI 9:15
BOTH SHOWS GENERAL 6-4
CLOSED SUNDAY

FREE COFFEE & GOOD MUSIC
the upper room
Open Friday & Saturday Evenings 9 til 12
579 JOHNSON
Christian Coffee Room

TRY IT DOWN AT THE OAK
with Wayne Peters and "HOME BREW"
658-5231 for Reservations
Open 9 a.m. to 2 a.m. THURS.-FRI.-SAT.
The Thatch CABARET
THE ROYAL OAK INN
4680 Elk Lake Drive 5-26

ESQUIMALT SPORTS CENTRE
ROLLER SKATING
Friday 7:30-10:00
Saturday 7:30-10:00
Sunday 7:30-10:00
SKATE RENTAL

GIGANTIC GARAGE SALE
SAT., JUNE 5
9 'til 6
One Day Only
The Island's Largest 1000's Of Items
JUAN DE FUCA SPORTS CENTRE
1767 Island Hwy.
Adm. $1. Info: 383-9126 6-3

THE DEMAND IS SO GREAT WE'VE BROUGHT IT BACK AGAIN!
STARTING TONIGHT
WITH ONE SHOWING NIGHTLY AT 7:00
Winner of Ten Academy Awards
DAVID O. SELZNICK'S PRODUCTION OF MARGARET MITCHELL'S
"GONE WITH THE WIND"
STARRING CLARK GABLE VIVIEN LEIGH LESLIE HOWARD OLIVIA de HAVILLAND
GENERAL
382-5922 · Douglas & Humboldt
In Nootka Court
TOWNE Cinema

The Big Cabaret
Featuring "VINTAGE (GRAFITTI)
Fridays Saturdays
Dining 7-9 Dancing 9-2
6-4
2915 DOUGLAS ST. INGRAHAM HOTEL 385-6731

SHOW and TELL!
PATENT PENDING
Express yourself! Buy a tee-shirt from Thrifty's Market Square. For a little bit more, we'll print your choice of picture or saying on it . . . right there, while you wait!
THRIFTY'S
MARKET SQUARE
556 JOHNSON STREET

Brentwood Inn
7172 Brentwood Drive
Brentwood Bay
Vancouver Island
NEXT TO MILL BAY FERRY
JUNE SPECIAL
• FRESH FRUIT COCKTAIL
• SALAD BAR
• STEAK & WHOLE BABY ATLANTIC LOBSTER
• FRESH VEGETABLES & SMALL ROAST POTATOES
• OVEN BAKED SCONE BREAD
• SPANISH COFFEE
$10.95 Per Person
Reservations 652-2413
OPEN 10 A.M.-12 P.M. MONDAY thru SATURDAY
10 A.M.-10 P.M. SUNDAY
• ASK ABOUT OUR COMPLIMENTARY WAGON SERVICE FOR PARTIES FROM 10-14
6-2

IF YOU WANT TO SEE "THE FUNNIEST COMEDY OF THE YEAR"
—Time Magazine
WALTER MATTHAU and TATUM O'NEAL together they make it happen!
The shortstop can only throw a tantrum. The catcher can only catch a cold. The coach can't wait to pass out. The pitcher can't wait to fill out. What this team needs is a miracle.
"THE BAD NEWS Bears"
3RD WEEK
GENERAL
WARNING: Parents—Coarse Language throughout — R. W. McDonald, B.C. Director.
ROYAL 805 Broughton 383 9711
SHOWTIMES FRIDAY — 7:10 & 9:15
SATURDAY — 1:30, 3:20, 5:15, 7:10 & 9:15

enjoy dinner dancing at HY'S new HILLSIDE INN
(formerly Little Harry's)
Enjoy the relaxing atmosphere of our beautiful newly decorated dining lounge.
Music by GABBY
Open Mon. to Sat. 11:00 a.m. to 1:00 a.m.
Hillside SHOPPING CENTRE
RESERVATIONS: 595-2552
American Express

DINNER SMORGASBORD
A REAL TREAT AT ONLY $5.95
(CHILDREN HALF PRICE)
DINNER DANCING TUES. THROUGH SAT. PLUS A SING-A-LONG FRI. AND SAT. NIGHTS.
LUNCHEON SANDWICH BAR DAILY . $2.50
King's Den Restaurant
655 DOUGLAS 388-4488
• AMPLE FREE PARKING •
OVERLOOKING . . . THUNDERBIRD PARK 6-3

DINE, DANCE & HAVE FUN at the wig & dickie with
YOUR HOST FROM LONDON, ENGLAND
EDDIE SHEAR AND THE "PENNY FARTHING SHOWBAND"
DELUXE BUFFET DINNER FEATURING
English Roast Beef
—YORKSHIRE PUDDING & ROAST POTATOES
ONLY $6.50 Per Person
EVERY THURS.—FRI.—SAT.
Dinner 6:00-8:30 Cabaret from 9:00
wig & dickie
THE WILSON MOTOR INN
850 BLANSHARD ST. 5-20 385-6787

FAMOUS PLAYERS THEATRES

MARLON BRANDO JACK NICHOLSON
"THE MISSOURI BREAKS"
3RD WEEK
WARNING: Violence and coarse language. R. W. McDonald, B.C. Director.
CAPITOL 805 Yates 384 6811
SHOWTIMES
FRIDAY: 6:50, 9:15
SATURDAY: 2:00, 4:15, 6:50, 9:15
FREE LIST & GOLDEN AGE SUSPENDED

THE VICTORIA CONSERVATORY OF MUSIC
ROBIN WOOD, F.R.A.M. — principal
PRE-REGISTRATION DAYS
Friday, June 4th, 9:00 a.m.-4:00 p.m.
Saturday, June 5th 9:00 a.m.-4:00 p.m.
An opportunity for new and returning students to register now for music courses beginning in September.
TUITION IN
PIANO — ORGAN — STRINGS — WOODWINDS — BRASS — VOICE — SPEECH ARTS — CHAMBER MUSIC — ENSEMBLE — ORCHESTRA — OPERA — SUZUKI VIOLIN, CELLO, PIANO — THEORY — TEACHER TRAINING
A comprehensive musical training for beginners and advanced students.
★ Application in person only, please
★ First term fees payable at time of registration
★ Teachers will be available during pre-registration days to assist you and answer enquiries.
REMEMBER: Pre-registration ensures your choice of teacher and lesson time.
ALSO:
Suzuki Violin Concert
Sunday, June 6, 2:30 p.m.
MacPherson Theatre (Admission Charge)
Conservatory Honours Concert
Sunday, June 6, 8:00 p.m.
Victoria Conservatory of Music
Conservatory Honours Concert
Sunday, June 13, 2:00 p.m.
at the Belfry (1291 Gladstone Ave.)
Donations may be made at the door for Conservatory Scholarship and bursary fund.
FOR FURTHER INFORMATION:
Victoria Conservatory of Music
1050 Joan Crescent Tel: 595-2151

A Dream, A Memory, and the Waddling Dog Inn was Born, with its Attractive British Atmosphere
THE WADDLING DOG INN
PAT BAY HIGHWAY AT MT. NEWTON CROSS RD.
BRITISH PIANO-DANCING FRIDAY & SATURDAY NIGHTS
No Cover Charge
If you like a British atmosphere it's worth the drive out to see us!
FOR DINERS
Dinners in the $5 range
MONDAY TO SATURDAY 11 A.M. TO MIDNITE
DINING ROOM ONLY SUNDAY, 11 A.M.-8 P.M.
Phone 652-1146
Chargex—Mastercharge—Esso Cards Accepted
BUSINESS LUNCHEONS
The Waddling Dog is a favourite spot for meeting business associates. Quiet, private atmosphere at lunch time.
5-31

13TH WEEK
5 ACADEMY AWARDS
JACK NICHOLSON
ONE FLEW OVER THE CUCKOO'S NEST
Warning: Violence and coarse language . . . could be frightening for children. — R. W. McDonald, B.C. Director.
"★★★★ (Highest Rating)" — New York News
FREE LIST & GOLDEN AGE SUSPENDED
CORONET 836 Yates 383 6414
FRIDAY AT: 6:40 and 9:10
SATURDAY AT: 1:50, 4:10, 6:40, 9:10

THEY PASSED THEIR TESTS IN THE PLAYGROUND!...
SEX and the FRENCH SCHOOL-GIRLS
IN EROTICOLOR
RESTRICTED
SEX AND NUDITY THROUGHOUT. R. W. McDonald, B.C. Director.
6-4
A HILARIOUS GAME OF MUSICAL BEDS
PLUS!
RESTRICTED
Completely Concerned with Sex. R. W. McDonald, B.C. Director.
NAUGHTY BOARDING HOUSE HELD OVER!
SCHOOL GIRLS 7 & 9:15
BOARDING HOUSE 8:25
LAST COMPLETE SHOW 8:25
fox cinema
quadra at hillside 382—3378

Gene Wilder Madeline Kahn Marty Feldman
The adventure of SHERLOCK HOLMES' SMARTER BROTHER
—PLUS—
"ROCKY HORROR PICTURE SHOW"
RESTRICTED
WARNING: Some Suggestive Scenes & Dialogue, Occasional Coarse Language. R. W. McDonald, B.C. Director.
GATES: 9:00
SHOW AT DUSK!
TILLICUM DRIVE-IN
Burnside at Tillicum 382 7531

# Vietnamese need outside help

UNITED NATIONS, N.Y. (UPI) — A UN mission of experts says Vietnam, beset by unemployment, drug addiction, venereal disease, malaria and other "traditional" diseases, needs massive outside assistance to recover from the war.

The mission, which submitted its report this week, travelled throughout North and South Vietnam to assess the country's needs for rehabilitation and reconstruction.

The report said 3 million of the country's 49 million citizens are unemployed, industrial and agricultural capacity have not been restored and the country's transportation system operates at less than half capacity.

Among the 23.5 million people in the South, some 300,000 wartime prostitutes have left behind 1 million persons suffering from venereal or paravenereal disease. There are also close to 1 million drug addicts among the South Vietnamese, the mission estimated.

In addition, the country's "traditional" diseases are raging, with malaria still one of the South's most serious health problems.

There are also between 80,000 and 160,000 lepers in the south, compared with 20,000 in the north, the report said. Other health problems include tuberculosis, cholera, plague, trachoma and hemorrhagic fever.

The mission, headed by Switzerland's Victor Umbricht, travelled 1,650 miles by bus in the north and south, visiting the agricultural areas and industries most affected by the war.

According to mission estimates, agricultural reconstruction projects will require $142 million in reconstruction funds. Another $290 million is needed for railroad reconstruction.

Resettlement of displaced persons also remains a major problem, the mission said.

"The cities are still overpopulated with refugees from the country or former soldiers," the mission said. It said Saigon's population has increased from 2 million to about 4 million persons, and Danang's from 250,000 to nearly 600,000.

"In view of the inadequacy of water supply, health, education and transport services, they are unable to meet the most elementary needs of such a population."


"A beautifully detailed film of charm and substance. A page from the album of our past."
—Judith Crist, SATURDAY REVIEW

"PROFOUNDLY MOVING AND BEAUTIFUL." —Rex Reed, Daily News

"THIS FILM IS A TRIUMPH." —Liz Smith, COSMOPOLITAN

"A WARM, LYRICAL CELEBRATION." —Bruce Williamson, PLAYBOY

Joan Micklin Silver's
Hester Street

COUNTING HOUSE CINEMA 1
BROAD AT BROUGHTON
383-3434

GENERAL
NIGHTLY 7:15, 9:10
GOLDEN AGE $1.00

At times it looked like it might cost them their jobs, their reputations, and maybe even their lives.

REDFORD/HOFFMAN
"ALL THE PRESIDENT'S MEN"

MATURE: Occasional coarse language.
(R.W. McDonald, B.C. Director)

COUNTING HOUSE CINEMA 2
BROAD AT BROUGHTON
383-3434

NIGHTLY 7:00, 9:30
GOLDEN AGE $1.00

An EDWARD LEWIS Production
Produced in Association with LENFILM STUDIOS
Starring
ELIZABETH TAYLOR JANE FONDA CICELY TYSON
A GEORGE CUKOR FILM

The Blue Bird

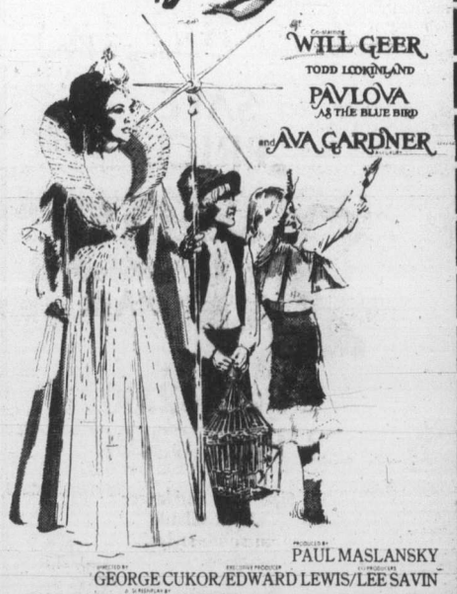

Featuring
WILL GEER
TODD LOOKINLAND
PAVLOVA AS THE BLUE BIRD
and AVA GARDNER

PAUL MASLANSKY presents
GEORGE CUKOR/EDWARD LEWIS/LEE SAVIN
and PAUL RADIN/HUGH WHITEMORE and ALFRED HAYES
MAURICE MAETERLINCK

STARTS TODAY!

ODEON 2
780 YATES STREET
383-0513

GENERAL
DAILY 1:30, 3:10, 5:10, 7:00, 9:00
Children and Golden Age $1.00

RIDIN' ROPIN' WRANGLIN' and all that

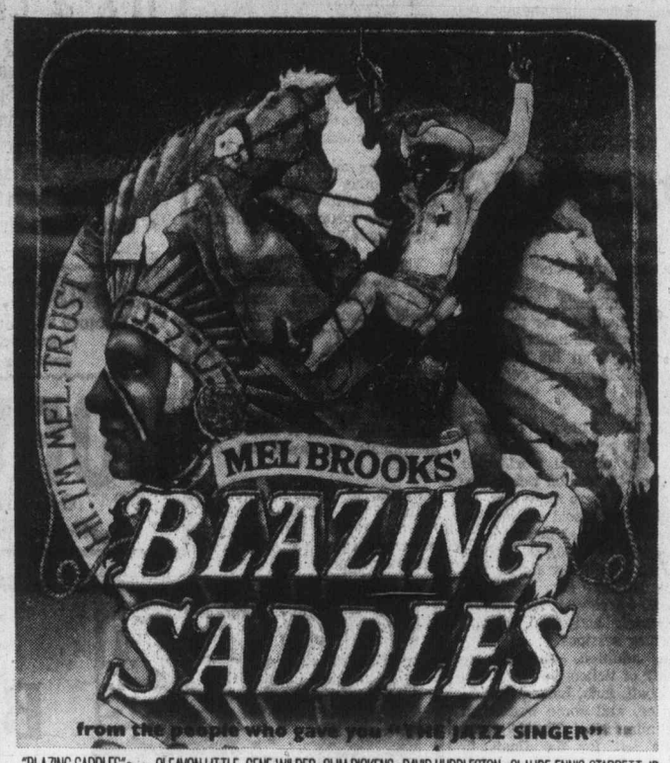


"BLAZING SADDLES" Starring CLEAVON LITTLE · GENE WILDER · SLIM PICKENS · DAVID HUDDLESTON · CLAUDE ENNIS STARRETT, JR. Also Starring MEL BROOKS · HARVEY KORMAN and MADELINE KAHN · Screenplay by MEL BROOKS, NORMAN STEINBERG, ANDREW BERGMAN, RICHARD PRYOR, ALAN UGER · Story by ANDREW BERGMAN · Produced by MICHAEL HERTZBERG · Directed by MEL BROOKS PANAVISION® TECHNICOLOR®

HELD OVER 2ND WEEK!

MATURE: Parents — a comedy with some coarse language. (R.W. McDonald, B.C. Director)

HAIDA
808 YATES STREET
382-4278

MATINEES FRI., SAT., SUN. 1:30, 3:25, 5:20
NIGHTLY 7:20, 9:20
GOLDEN AGE $1.00
CHILDREN $1.00

THEY TOOK HIS LAND . . .
HIS HORSES . . .
HIS WOMAN . . .
BUT THEY COULDN'T TAKE CHINO!

CHARLES BRONSON is CHINO

STARTS TODAY!

MATINEES FRI., SAT., SUN. 1:30, 3:20, 5:10
NIGHTLY 7:10, 9:10

ODEON 1
780 YATES STREET
383-0513

MATURE
GOLDEN AGE $1.00
CHILDREN $1.00

McCALLUM MOTORS LTD.
OVERFLOW SALE
OUT THEY GO!!
Both our lots are full
1101 YATES 1836 OLD ISLAND HWY.

We're Slashing Prices
to save you $$$$$$

DOWNTOWN

1974 VOLVO 145
Station Wagon. Automatic transmission, power disc brakes, roof rack. Was $5995
SLASHED TO ..... $5495

1974 PINTO 2 dr., automatic, radio. Was $3195 ..... SLASHED TO $2695
1974 VOLVO 144 GL 4-dr., 4-speed, with overdrive, fuel injection, leather interior, radial tires. Was $5495 ..... SLASHED TO $4895
1974 VOLVO 4-dr., automatic, radio. Was $4995 ..... SLASHED TO $4495

1972 DATSUN PICK-UP
AND CUSTOM CANOPY. Four-speed standard transmission, west coast mirrors. Was $2795.
SLASHED TO ..... $2395

1973 AMBASSADOR 4dr. sedan, automatic, power steering, power brakes, air conditioning, radio. Was $3695 ..... SLASHED TO $2995
1973 VOLVO 144 4-door, automatic, radio, radial tires. Was $4195 ..... SLASHED TO $3695
1972 CORTINA S/L Automatic, radial tires. Was $2195 ..... SLASHED TO $1595

1972 THUNDERBIRD
2-door automatic, power steering, power brakes, am/fm 8-track, tilt steering wheel, power seat, climate control, vinyl roof, radial tires. Was $5295.
SLASHED TO ..... $4695

1970 TOYOTA COROLLA 1200 2-door station wagon. Was $1395 ..... SLASHED TO $995
1969 MAZDA Station Wagon, 4-speed, radio. Was $1095 ..... SLASHED TO $795
1969 VOLVO 122 2 door, 4-speed, radio, tach. Was $1295 ..... SLASHED TO $595

COLWOOD

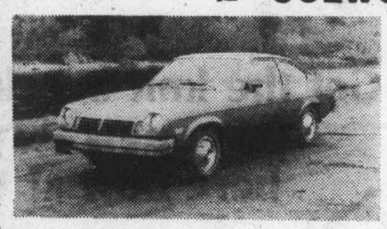

1975 VEGA
HATCHBACK—3-speed transmission, radio. Was $3495.
SLASHED TO ..... $2995

1974 VALIANT 4-door, automatic. Was $3495 ..... SLASHED TO $2995
1974 DATSUN PICK-UP CUSTOM CANOPY, automatic transmission heavy-duty bumpers, west coast mirrors. Was $3595. ..... SLASHED TO $3095
1973 VOLKSWAGEN, Automatic, radio and radial tires. Was $2495 ..... SLASHED TO $1995

1973 VOLVO 142
2-door, 4-speed. Was $3995.
SLASHED TO ..... $3495

1972 TOYOTA COROLLA Station Wagon, 4-speed, radio. Was $1895. ..... SLASHED TO $1595
1973 FORD COURIER Pick-up, heavy-duty bumpers, west coast mirrors. Was $2595. ..... SLASHED TO $1995
1972 TOYOTA COROLLA 2 door, 4-speed. Was $1695. .... SLASHED TO $1395

1972 DATSUN 1200
2-door 4-speed transmission, radio. Was $1795.
SLASHED TO ..... $1395

1972 DATSUN 510, 2-dr., 4-speed, radio. Was $2195 ..... SLASHED TO $1695
1969 CHEV IMPALA 2-dr. hardtop, automatic, power steering, power brakes, radio. Was $1895. ..... SLASHED TO $1495
1969 ENVOY 2-door, 4-speed. Was $1095. ..... SLASHED TO $795

BANK RATE FINANCING AVAILABLE
Many more "QUALITY" used cars to choose from

McCALLUM MOTORS
1101 YATES STREET at COOK 382-6122
1836 OLD ISLAND HIGHWAY 478-1741
Dealer Licence Number 00850-A 00850-B

# 115 countries set for Games

## *Uruguay pulls soccer team*

MONTREAL (CP) — Officials of the organizing committee for the Summer Games Thursday announced that 115 countries have indicated their athletes will participate in the Olympics scheduled July 17-Aug. 1.

That is an increase of two over the number of countries that sent athletes to the 1972 Summer Games in Munich. There had been speculation that as many as 131 countries would be represented here.

Roger Rousseau, president of the organizing committee, said at a news conference the participating countries have indicated they will bring a maximum 9246 athletes and 3235 officials to Montreal.

However, both Rousseau and Walter Sieber, director-general of sports for the committee, stressed the figures supplied by the various national Olympic committees for athletes and officials were of the blanket variety. They said these numbers could drop by as much as 20 per cent when countries have completed trials in each sport and are required to supply a firm list of names of athletes and officials who will attend.

In answer to a question, Rousseau denied reports the influx of athletes and officials would cause an over-crowded situation at the Olympic Village. He said that accommodation was planned for 11,000 occupants and that peak occupancy would likely fall well below that figure.

Although committee officials would not acknowledge it, the withdrawal of one and perhaps two countries from the Games remained a possibility.

Sieber dismissed as a "media rumor" reports that the African country of Zaire will not attend. However, he did confirm that Uruguay, already drawn as one of 16 countries for the soccer competition, has withdrawn.

The South American country, grouped with defending Olympic champion Poland, Iran and Nigeria in group C of the draw held here May 24 by the Federation Internationale de Football Association, notified the committee of its soccer pull-out in a one-line Telex message, Sieber said.

He could shed no light on whether the other dozen or so athletes and officials from Uruguay will take part in their sports. Sieber said no reason was given for the soccer withdrawl, but other officials speculated the pull-out was caused by financial uncertainty.

Talks currently are under way between FIFA and the Uruguayan national Olympic committee concerning the decision. It was expected Argentina, the second-place team in the zone playoffs, could be the soccer successor should FIFA agree to allow Uruguay's withdrawal to stand.

The committee also announced the dates all countries must supply entry forms by name for the various members of their teams. These dates vary from a July 6 deadline for basketball, football, gymnastics, modern pentathlon, volleyball and weightlifting to the July 12 deadline for athletics.

Maurice Allan of Montreal, chef d'mission for the Canadian team at the Games, said an estimated 605-athlete squad for this country was too high a figure.

"We're still in the final stages of selection," Allan said. "I would say a 525 figure would be fairly accurate."

The Canadian team for the 1972 Games in Munich numbered 302, Allan said.

Sieber estimated 1000 fewer athletes will attend the Montreal competition than the 10,000 which was the peak figure in Munich.

He and other officials cited the great difference in the cost of sending an athlete from most countries to Montreal rather than Munich as the deciding factor in the lower attendance.

Rousseau said many countries, because of their proximity to West Germany, had been able to send their athletes to Munich in time for their events and return them home immediately after. However, he said most countries must charter aircraft to reach Montreal and the athletes must remain here until the charter is ready to return after the completion of the Games, thus adding to the financial burden for national Olympic committees.

OLYMPIC REPORT

# Spitz mark erased

LOS ANGELES (AP) — The last of Mark Spitz's records fell in Berlin Thursday, but the American who swam his way to fame in the 1972 Summer Olympics said he didn't mind.

Spitz, when informed that East Germany's Roger Pytell had shattered his 200-metre butterfly mark, said at first: "They're picking me off."

Then he added: "I doesn't really bother me. I feel absolutely no animosity at all toward the people who break my records."

The 26-year-old Spitz, who won an unprecedented seven gold medals and set four world records in the Games in Munich, nevertheless seemed proud of his now-eclipsed marks.

"At least it took them four years to break the records" Spitz said. "And it took four individuals to break all of them."

Pytell, in breaking Spitz's mark in the gruelling butterfly, topped what had been the most enduring men's swimming record.

# *Tickets available Monday*

MONTREAL (CP) — It's Olympic ticket pickup time Monday, but in contrast to the almost panic situation that existed during the placement of orders, officials say there's no need to rush to create a crush.

Monday will be the first day the customers will be able to redeem their previously-purchased vouchers for actual tickets to the Games at stores of The T. Eaton Co. Ltd.

Paul Gelinas, Eaton's consumer relations manager in charge of Montreal ticket operations, said everything has been done to eliminate the necessity for ticket holders to rush.

"People will get the same tickets whether they pick them up June 7 or July 7," Gelinas said. "Each ticket order is in a sealed envelope that carries the customer's voucher number. Those tickets belong to that particular customer, and it doesn't matter when he picks them up.

"Tickets that aren't called for will not be put up for resale. That customer has paid for them, and they're his tickets—period."

But Gelinas warned buyers they must pick up their tickets at the same outlet that took their original order, accepted payment and issued their voucher. He said this applies all across the country with the exception of mail order branches, where arrangements have been made to exchange the vouchers for tickets at a bank branch in the community.

The same person that earlier purchased the voucher must pick-up the corresponding tickets or have it done by a person with a signed letter of authorization.

Tickets ordered through the Olympic organizing committee's outlet in downtown Montreal must be picked up there.

"Each customer will be asked to verify his tickets at the counter when he picks them up," Gelinas added. "If there are any complaints after that, I'm afraid he's out of luck."

He said Eaton's hopes it has forseen most of the problems that could arise in this final phase of the ticket operation. For example, some buyers lost their vouchers, but the company checked its files and sent photocopies of the missing vouchers to the customers.

Gelinas said it was Eaton's responsibility to assign seats to vouchers. Seat allocation was done on the basis of first come first served. He said the outlet here will remain open through the Olympics, scheduled from July 17 to Aug. 1, with tickets for a precise date held at the store until 24 hours before the event. Then they will be returned to the organizing committee for sale at the venues.

Al McKenzie, Olympics project manager for the company heads the national ticket operation from his office in Toronto. He said the company has sold 721,344 tickets in Canada for a gross of $6,583,282. Eaton's commission is 10 per cent.

Of the original world-wide total of 4.5 million tickets for sale, there were more than 1.5 million left unsold earlier this week. That total included approximately 900,000 soccer tickets, 275,000 for field hockey, 175,000 for canoeing, 158,000 for rowing, and 260,000 for track and field, mostly morning sessions.

In addition, there were plenty of tickets left for team handball, judo, boxing preliminaries, and some basketball preliminaries. There were some left for the finals in soccer, field hockey and volleyball.


HORWOOD'S

mazda mizer

CANADA'S LOWEST PRICE 4-DOOR WAGON

• THRIFTY OVERHEAD CAM PISTON ENGINE

It's a Little GAS!

- Terrific economy
- Comfortable, Roomy and Lots of Trunk Space too!
- Independent Front Suspension
- Synchromesh Transmission (4-speed)
- Generous with added features
- Extra Leg Room
- Bucket Seats Plus More!

ONLY $3795 VICTORIA PRICE IMMEDIATE DELIVERY

12-MONTH, 12,000-MILE Factory Warranty. Also available Horwood's 12-month extended warranty.

HORWOOD MAZDA

2 LOCATIONS: 810 Johnson — 385-1451.

(Dealer Licence Number D-00803A) COLWOOD: 1619 ISLAND HIGHWAY, 478-8211



Get the knit knack by Brother for a new way of knitting here now at Woodward's

An exciting new machine that you can use to make a great spring wardrobe of knit fashions in less time than you think. You can make your own knit dresses, jackets, skirts, sweaters and vests for just the cost of the yarn alone. Use imagination and create designs exclusively yours. Available now at Woodward's.

Machine model shown is style No. KH-820 designed primarily for automatic punch card knitting.... 449.95

Other models also available on special order basis, priced from 279.95.

Woodward's Wools & Crafts, Second Floor

Knitting Correspondence Course at no charge with each machine. For out of town customers, with the purchase of any Brother knitting machine, you get 2 free lessons on the machine's operation which helps you to become adept at operating it. Should you need any assistance at all, it's as near as your Woodward's store.

See a Demonstration Friday, June 4th and Saturday, June 5th

Woodward's



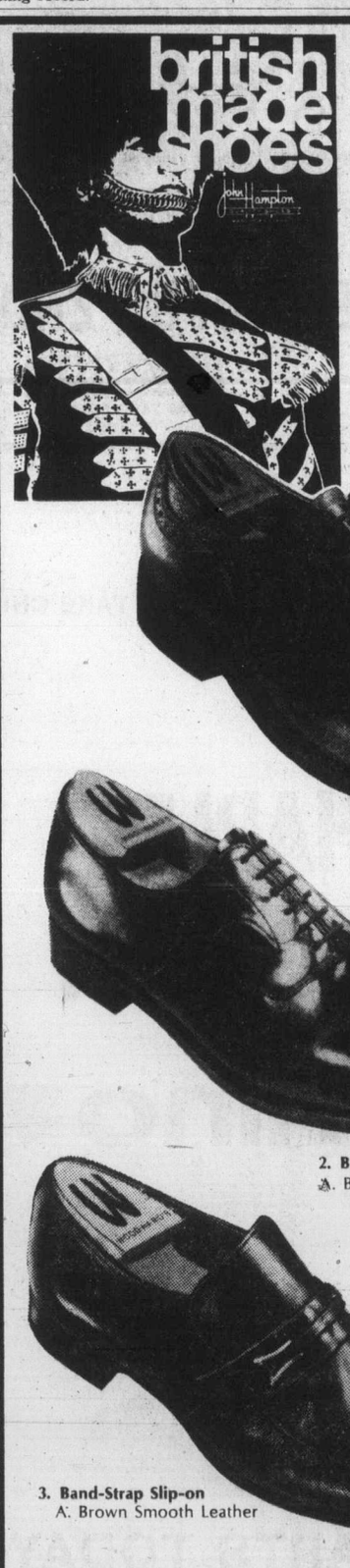


British Shoe Sale Continues

Saturday is it! Your last chance to enjoy the savings on fine British-made footwear, masterfully tailored and tastefully fashioned in the finest British tradition. Choose from Brogues, Balmorals, Bluchers, Moccasin Toe, Plain Toe and Slip-ons.

1. Balmoral Brogue
A. Black grain leather
B. Brown grain leather

2. Balmoral Oxford
A. Black Smooth Leather

3. Band-Strap Slip-on
A. Brown Smooth Leather

SALE PRICE 21.99 PAIR

2 Pair 42.00
3 Pair 63.00

Sizes 12½ and larger also available in some styles.

Store Hours: 9:30 a.m.-5:30 p.m. Monday to Saturday. Evening shopping Thursday and Friday 'til 9:00 p.m. Phone 386-3322.

Woodward's

—CP

## Trudeau, Barrett meet

At top, everyone had a good laugh when paths of Prime Minister Trudeau and former premier Dave Barrett crossed accidentally at Habitat Forum in Vancouver this week. Trudeau holds Barrett's arm to get in last word. Below, some embarrassment was caused when Justin Trudeau threw a tantrum and ran off into crowd. He was pursued and captured by security man who brings Trudeau's oldest son back in more tractable mood.

# Summer is good for skin

## *But remember, suntan, sunburn are cumulative*

By MARGARET NESS

NEW YORK (CP) — The painful memory of last summer's sunburn has faded and we look forward to another season of sun-worshipping and the acquisition of a flattering tan.

All well and good, says Alayne Zatulove, scientific director of products for Estee Lauder. Summer is good for the skin; it actually makes it look younger.

But look out.

Suntan and sunburn are cumulative, says Zatulove. Too much ultra-violet radiation from the sun can affect the under-layer — the cushion layer — of the skin.

"This cushion layer contains a very large amount of collagen-microscopically fine, individual, solube fibres. The energy which is absorbed from ultra-violet light causes the fibres to braid together in units of three.

"Over the years, with exposure to the sun, collagen becomes thinner and less resilient. The top of the skin reflects this change, in wrinkles and sagging."

Such a condition can make people look older than they are, Zatulove says.

Sunburn prevention consists of protecting those areas of the body which have not been exposed to the sun through the long winter and those which are particularly vulnerable.

Lotions help, too.

Wearing, a bikini, for example, exposes more of the female anatomy than usual. It's obvious, but too often forgotten, that these seldom-exposed areas should not get too much sun at one time.

Another obvious fact is that when swimming or sunning beside a pool, the danger of sunburn increases due to the sun's reflection from the water. And there are those hazy, windy days on a beach when one may let sunburn defences down a bit. Such days can often produce painful sunburns.

One of the most sun-vulnerable areas of the body is the skin around the eyes.

"Your eye makeup is a block against the sun," says Zatulove. "But you usually go to the beach with less eye makeup. Too much sun can result in puffy eyes and it should be remembered that this skin is quick to age."

Careful checking should be done before buying anti-sunburn moisturizing creams and lotions. Acidity in sweat and ocean or lake water will wash off some protective lotions. Older people with fair skin and those on medication are particularly susceptible to sunburn and need a special type of lotion.

It's important to choose a preparation with the right amount of sun screen for the individual type of skin. Once bought, it should be applied carefully. Don't forget the tips of ears. feet, backs of knees and neck. Extra protection is needed between 10 a.m. amd 2 p.m. when the sun's rays are strongest.

Zatulove says it is important to maintain a tan properly once it has been acquired. Care should be taken to cleanse the face after a day in the sun to remove every vestige of suntan lotion. To prevent peeling, an after-sun lotion should be considered.

But if, in spite of all precaution, you do get a sunburn, a cool shower will be helpful in lowering the body temperature. If the burn is serious, a doctor should be consulted.

## Makarios raps Turkey policy

NICOSIA, Cyprus (UPI) — President Makarios accused Turkey Thursday of using "inadmissible methods for consolidating its military occupation of Cyprus." The Greek Cypriot leader said Turkey was pursuing an "expanionist" policy in Cyprus after occupying a large part of the island "by force and genocide" and expelling Greek Cypriots from their ancestral homes.

## ann landers

**Dear Ann:** I'm still laughing about the wife who was worried because her husband's boss asked him to travel six days a month. She said, "No normal man can go without sex for six nights." Then another woman wrote in and said her husband could go without sex for six months and it wouldn't bother him a bit. I hope they both read my letter.

How's 26 years? That's my history. And before beginning my present record streak, it was ten months. He got mad because I touched him. "no decent woman," he said, "asks her husband for sex."

I apologized for being so bold and replied, "You're pretty lousy at it anyway. I must have lost my head."

Since that night there has been no sex whatever. (It's a good thing we already had our two children.) My husband is a good man and never goes anywhere without me. As for me, I can honestly say I don't miss it. Are we both crazy? — **In Name Only**

**Dear Name:** You aren't crazy but your husband may be a little squirrelly. Your story supports the theory that if you don't use it you lose it. I'm sorry for you both.

★ ★ ★

**Dear Ann Landers:** I was interested in the letter from the lady in Florida who had had it with her friends and relatives from "the frozen North."

It seems they pile in on her every winter and she is sick of out-of-sight grocery bills, free laundromat service, chauffeuring everybody around, not to mention the extra house work.

This letter will be signed "Vice Versa." All winter long while we are battling blizzards, struggling with stalled cars and snow up to our ears, we never hear "boo" from our Florida clan. Not one of them has written to say, "C'mon down and get a little sunshine." But when summer arrives and our lawn is gorgeous, the days are a delight and the evenings cool, our Floridian kin pile in on us to escape the sweltering heat.

This has been going on for ten years—two weeks at a time, each batch of 'em—with nary a word about us coming down there. Would you call us suckers? — **Vice Versa**

**Dear V.V.:** If you can find a better word I'll buy it. For now "suckers" will do just fine.

★ ★ ★

**Dear Ann Landers:** My husband broke his arm playing baseball (horsing around in his second childhood). He had a cast put on and stayed home over the weekend.

Monday, Eddie went to work and apparently his cast made a big hit at the office. A girl named Gloria, to whom he has never said more than "hi," wrote on his cast, "Roses are red, Violets are blue, sugar is sweet, and so are you." Then she drew some small hearts and a couple pairs of lips which she colored with lipstirck.

I thought the poem was rather cute but those hearts and the lips were a bit much. I let Eddie know it. He said it was a joke and I was being childish. I decied to go down to the office and tell Gloria off anyway. She had the nerve to call me "immature," claimed it was all in fun, and said, "If I was having an affair with your husband, I certainly wouldn't advertise it on his cast."

Now Eddie is mad at me. I still think I did the right thing. Do you? — **Standing Pat**

**Dear Pat:** Sit down. You did a dumb thing. Decorating your husband's cast in a cutesy fashion may not have been in the greatest taste, but it was done to cheer him up. You should have let it pass.

## *Campgrounds set up for Olympic period*

MONTREAL (CP) — As an thousands of visitors wishing to avoid tight accommodation in Montreal during the Olympics, more than 280 campgrounds are being prepared in and around the city for trailers and tents.

Yves Rajotta, head of the camping and caravanning department of Hebergement Quebec, a government body established to handle all Olympic housing, said up to 80,000 visitors are expected to setup camp during the Olympics.

"We don't anticipate any space problems," he said. But grounds offering full hook-up facilities electricity, sewage and water supplies are almost all booked."

A total of 282 camp grounds with space for about 100,000 campers will be available within a 50-mile radius around the city, Rajotta said.

In addition, several emergency grounds are being set up in provincial parks in case of an overflow.

Vilas 10%-20%-30% OFF! Selected Vilas Furniture LIMITED TIME ONLY Tillicum FURNITURE Hillside Shopping Centre 595-3331 6-3

Downtown BONUS DAY VITEWAY "IN-STORE" BONUS DAYS Specials VITEWAY BAKERY And Organic Food Centre Ltd. Downtown 1107 GOVERNMENT STREET "Home of Squirrelly Bread" 6—3

Roped all around, topped with linen, and lined with leather. That's the Boboli "Ronco" espadrille from Amalfi. A classic that's a natural with just about everything under the summer sun. Choose white, natural, yellow, navy, red or black. $28. AA & B widths to size 10.

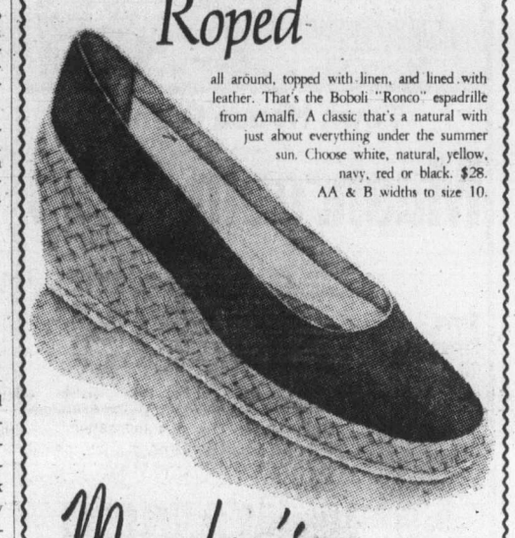

Munday's 1203 Douglas St. 6—6 383-2211

Advertising serves by informing. CANADIAN ADVERTISING ADVISORY BOARD

Downtown BONUS DAY BONUS DAYS FRIDAY & SATURDAY HUNDREDS OF PIECES OF SILVERPLATED FLATWARE KNIVES & SERVICE PIECES SPECIAL 1.49 FORKS & SOUP SPOONS SPECIAL 1.29 TEASPOONS, ETC. 2 FOR 1.19 ROSE'S JEWELERS 1317 DOUGLAS ST. 6-3

Downtown BONUS DAY Double Bonus Day at R J Fashions • DRESSES • SUITS • GOWNS • JUMPSUITS 1/3 TO 1/2 OFF Sportswear Separates & Co-ordinates • PANTS, SKIRTS • JACKETS, BLOUSES • BLOUSE SETS • SWEATERS 1/3 TO 1/2 OFF PANTSUITS 2-piece and 3-piece suits. 1/3 to 1/2 OFF RJ fashions 725 YATES ST. 384-3525 6-3

Downtown BONUS DAY FRIDAY AND SATURDAY Double Bonus Days Taylor's Co-ordinated Sportswear From Well Known Manufacturers in Easy Care Fabrics. • PANTS • SKIRTS • JACKETS • BLOUSES • SWEATERS 40% OFF REGULAR PRICES FRIDAY A.M. SPECIAL PANT SUITS IN WASHABLE FABRICS Reg. to $50 $20 Taylor's apparel LTD. 713 Yates Street Downtown 383-6915 6—3

Weekend Features at SAFEWAY
Canada Safeway Limited

Beef Chuck
Cross Rib Roast
Bone In Canada Grade A lb. $1.29

Bel-air Brand Frozen
Orange Juice
Concentrate. Just Add Water. 12½ fl. oz. size .. 2 for 89¢

Snow Star Brand
Ice Cream
Assorted Popular Flavours
4 litre Plastic Pail $2.39

Town House Brand
Mushroom Soup
Serve Piping Hot. 10 fl. oz. Tin .... 4 for 89¢

Kraft Miracle Whip
Salad Dressing
For Salads and Sandwiches. 32 fl. oz. Jar .... $1.09

Empress Brand
Jelly Powders
Assorted Flavours. 3-oz. Package
5 for $1.00

Empress Brand
Margarine
Easy to Spread
3 -lb. pkg. $1.29

California Grown
Valencia Oranges
"New Crop." Size 56's. Sweet 'n' Juicy
10 for $1.00

Prices Effective: June 4th and 5th, 1976
In Victoria and Sidney Regular Safeway Stores.
Sales in Retail Quantities Only
SAFEWAY
CANADA SAFEWAY LIMITED

# Fad of Biorhythm grows and grows

By SHERYL FITZGERALD
Colonist - Newsday Service

Did you ever have one of those days when you should have stayed in bed? Did you ever wonder why, on some days, your brain won't work or the grouchies catch up with you at breakfast and dog your footsteps the rest of the day?

The advocates of a disputed but increasingly popular fad called Biorhythm say that you need wonder no more. Biorhythm claims to have the answer on its red, blue and green charts. It also claims to be able to predict just when those days will occur.

Most scientific studies of the theory discount its usefulness and challenge its validity. Nevertheless, Biorhythm has more and more people whipping out special pocket calculators or scanning blue, green and red lines on a complicated chart in hopes of founding out how well they are likely to get through the day.

It is all based on the theory that everybody is born with three biorhythms — intellectual, physical and emotional. George Thommen, one advocate of Biorhythm who has a book for sale on the subject, claims that the rhythms start on the day of birth and then wax and wane in regular and predictable cycles until the day of death.

Each of the three rhythms actually has its own, different cycle, according to the theory: The emotional cycle lasts for 28 days, the intellectual cycle for 33 days and the physical cycle for 23 days. For about half of each cycle, energies are at their peak, Biorhythm advocates say, and one can do very little wrong. For the other half of the cycle, however, the rhythms are ebbing and it would be wiser not to try anything new. And the most important time of all, they say, is the point at which the cycles cross the line from up to down — the so-called critical days — when one's vibes are at their weakest and b-a-a-a-d things are likely to happen.

For example, in his book, Is This Your Day? Thommen has charted what he says are the Biorhythms of the late President John F. Kennedy. From his charts, Thommen postulates that Kennedy, born May 29, 1917, was physically and emotionally in good shape during his fatal drive through the streets of Dallas on Nov. 22, 1963. But, Thommen says, Kennedy's intellectual rhythms were in a critical phase (crossing from low to high). Could that disturbing element in clear thinking have caused him to disregard the use of a bubbletop, which could have saved him from the assassin's bullet? Thommen asks.

Another of Thommen's examples claims to show that President Dwight D. Eisenhower, born Oct. 14, 1890, suffered a heart attack on a day (Nov. 26, 1957) when his sensitivity rhythm was in a critical position and his physical and intellectual rhythms were ebbing.

Yet, even though he provides such examples, Thommen insists that Biorhythm isn't meant to rule anyone's life. "It's meant to be a guidepost, like a road sign that says, 'Slippery When Wet,' or, 'Dangerous Curve.' It's to give you an indication of what you can expect from yourself, to warn you of possible frailty," said the author, who lives in Florida.

"It doesn't cost anything, It's not destructive. Everything in life is ruled by mathematics — the migration of the birds, the spawning of the salmon — we're all affected by the rhythm of the sun. You can put a man in the deepest, darkest cave and his metabolism will alter for a time, but eventually, it will return to the 24-hour cycle. Biologists don't want to admit the importance of mathematics in life, but it's there."

According to Thommen, the existence of some sort of cyclic change in the human condition was first noted by Hippocrates, who advised his students to observe the "good and bad days" of his patients. But he said that Biorhythm as currently espoused began to come into its own in the late 19th Century when Dr. Hermann Swoboda, a physhology professor at the University of Vienna, and Dr. Wilhelm Fliess, a physician practicing in Berlin, began accumulating data to confirm the existence of periodic fluctuations in the human condition.

Fliess began his studies in an attempt to find out why children, exposed to a contagious disease, would remain immune for days only to succumb on a certain day thereafter. After several years of research, Thommen said, Fliess Advanced the theory that there were 23- and 28-day rhythms that were were "fundamental to life."

Thommen said that the "intellectual" rhythm was "discovered" in the 1920s when Alfred Teltscher, an engineer and teacher, collected performance records for high school and college students and compiled statistics on the variations in their performance. In 1932, the author said, research by Dr. Rexford Hersey at the University of Pennsylvania disclosed the existence of a "33- to 46-day rhythm" that was revealed by "checking the emotions of workers in railroad shops over periods of many weeks."

Nevertheless, there are doubters. Despite the current rash of books on the subject — and advertisements by the publishers claiming to have endorsements of the theory from airlines, railroads and government agencies — no company or agency really seems to want to own up to taking Biorhythm seriously. For example, the J S & A National Sales Group in Northbrook, Ill., which markets a Biorhythm pocket calculator, advertises that Swissair is a 10-year user of the technique — but that airline absolutely and categorically denies using the system to schedule its pilots' flying time.

United Airlines admits that it once charted the "Biorhythms" of 2,800 of its ground maintenance personnel for two years to find out whether the theory had any validity as an accident-prevention technique. But, a spokesman for the airline said, the experiments have long since been discontinued, were never part of United's official policy and were not used in scheduling pilots.

In any case, the public seems to be less skeptical than the scientific establishment. People appear to be buying Biorhythm books, charts and computers at a great rate. According to publishers' figures, Thommen's book sold 200,000 copies within three months of publication in paperback.

STAMPS WANTED
Appraisals, Collections Accumulations, Estates.
B. Schulze Stamps Ltd.
RR 7, Victoria. 479-5745

BONUS DAY MARK DOWNS
Where Parking's Convenient
Downtown BONUS DAY
AT Miss Frith FASHIONS
383-7181 1619 DOUGLAS
Use Your Chargex, Mastercharge, or our Friendly Terms
Lots of Free Parking Behind Our Store!
WOW! ARE WE OVERSTOCKED!
OUR PROBLEM IS YOUR GAIN!
Misses' Pants — Easy Care, sizes 8-18 — 1/3 OFF
Blouses, Shirts — 1/3 OFF
Misses' Pant Suits — Poly Knit, Denim, Wool, Assorted sizes — 1/3 OFF
Accessory Special Buys! HATS AND HANDBAGS REDUCED!
PANTS — Corduroy, Gabardine and easy-care, broken sizes and colors — 1/3 OFF
JEANS — Broken sizes and colors — 1/3 OFF
TOPS — Shirts, blouses, sweaters — 1/2 PRICE
Miss Frith JUNIOR
6-3

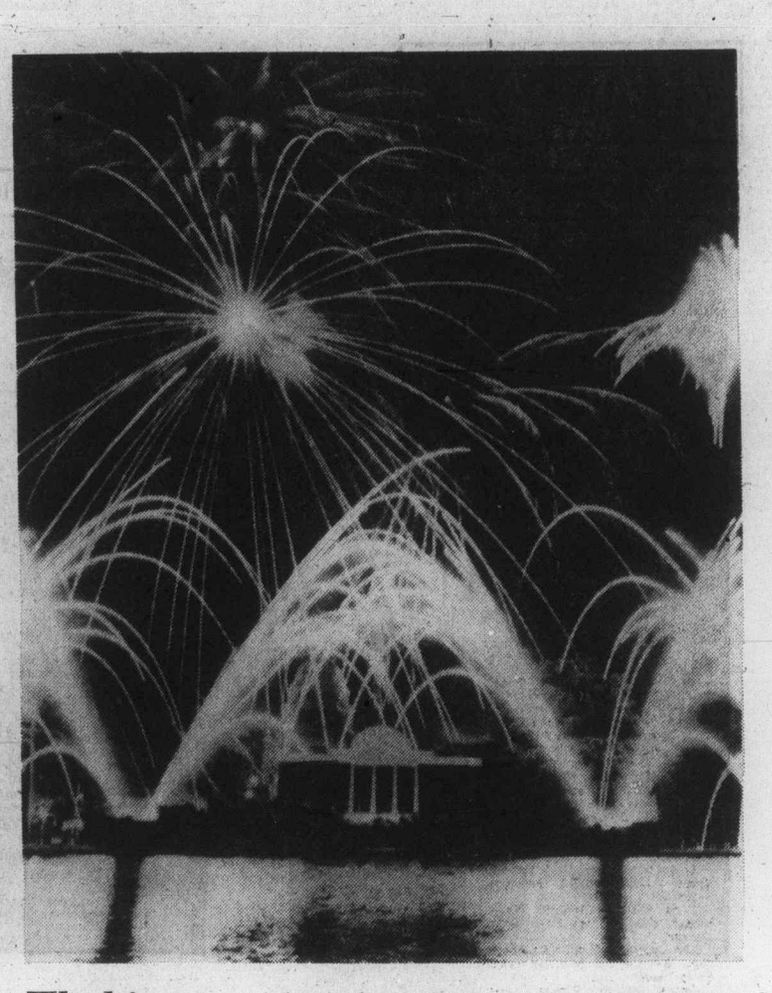

**Washington fireworks**

Fireworks burst over Capitol at Washington, D.C., as a prelude to show honoring Thomas Jefferson at National Gallery of Art. Display was launched from model of Monticello, Jefferson's home and was designed after fireworks' displays from 18th centrury.

# How you can calculate personal Biorhythms

Here's a simple way to calculate your personal "biorhythms" (it helps if you have a calendar and an ordinary pocket calculator):

**PART ONE: HOW MANY DAYS HAVE YOU LIVED?**

1. Write down your age in years at your last birthday.

2. Multiply that figure by 365.

3. Count the number of leap years (a leap year can be divided exactly by four and come out even; leap years occur every four years) that you have lived through, and add one day to the figure in Step Two for every Feb. 29 that you have lived.

4. Count the days since your last birthday and add the result to the figure that you got for Step Three. You now have calculated the number of days that you have lived.

**PART TWO: THE PHYSICAL CYCLE.**

5. Divide the number of days you have lived by 23, the number of days in the physical cycle.

6. Take the answer and discard all numbers to the left of the decimal point.

7. Multiply the remaining number, including the decimal point, by 23.

8. This is the current day of your physical cycle. If it is from two to 12, it is a good day. If it is from 13 to 23, it is a bad day. Days 1 and 12 are critical days.

**PART THREE: THE SENSITIVITY CYCLE.**

9. Divide the number of days you have lived by 23, the number of days in the sensitivity cycle.

10. Take the answer and discard all numbers to the left of the decimal point.

11. Multiply the remaining number, including the decimal point, by 28.

12. This is the current day of your sensitivity cycle. If it is from 2 to 14, it is a good day. If it is from 16 to 28 it is a bad day. Days 1 and 15 are critical days.

**PART FOUR: THE INTELLECTUAL CYCLE:**

13. Divide the number of days you have lived by 33, the number of days in the intellectual cycle.

14. Take the answer and discard all numbers to the left of the decimal point.

15. Multiply the remaining number, including the decimal point, by 33.

16. This is the current day of your intellectual cycle. If it is from 2 to 16, it is a good day. If it is from 18 to 33, it is a bad day. Days 2 and 17 are critical days.

## Summer's job to find auditor

B.C. can expect a special committee to work through the summer on the selection of an auditor-general, Finance Minister Evan Wolfe assured the Legislature Wednesday.

# Plant holds fortune, but thieves beware

BRAMPTON, Ont. (CP) — More than $100 million in gold-,silver-and platinum-group metals are stored in a new recycling plant but it is unlikely that anyone will be running off with the treasure.

Johnson Matthey and Mallory Ltd., a secondary refiner of precious metals for use in industry, by mints and for investment purposes, has security arrangements which should discourage any prospective thief.

Besides a 55,000-square-foot safe and an alarm system, there is an elaborate system of employee security checks, color-coded uniforms, magnetic access cards to unlock all doors and electronic metal detectors at employee exit routes.

All employees of the company are required to undergo twice-yearly psychological testing to pick out any thieves-in-the-making.

President John Lutley said in an interview that he prefers to play down any image of the $5-million building as the Fort Knox of Ontario.

The company plays a major role in refining and recycling many forms of industrial scrap and waste materials to recover the precious-metal content.

Johnson Matthey's raw material ranges from discarded dental bridgework and old fillings to broken jewelry. It also recycles used film, electronic circuit boards, plated items and filings, lathe turnings and even floor sweepings from plants working with precious metals.

The Accent is on Natural Wood
Yes, wood, and antique brass to complement it, is the thing in this trio! The floor lamp's finished in elegant countryside pine, and the Colonial table model is Honey pine. The mini-lamp is antiqued brass (18½" high). All have three-way lighting.
Down-to-Earth Good Looks!
More examples from the mind-expanding selection at the
LAMP LIGHTER
1726 Douglas St.
Across from The Bay
388-6717
THE LAMP LIGHTER
6-2

Wall System in Teak
Shelves 9", 12", 16" — Many different cabinets.
Build it up to suit your purpose.
c. e. sorvin Ltd.
"Your Scandinavian Furniture Centre"
2500 Douglas St., Victoria, B.C. 386-2612
339 West Hastings St. Vancouver, B.C. MU 3-8042
OPEN FRIDAY UNTIL 9 P.M.
Victoria Store Closed Wednesday
6-3

# First steelhead entered in employees' contest

First steelhead weighed into the Victoria Press employees' division of the King Fisherman Contest is an 11.10-pounder from Harris Creek, caught by Robert Dunic.

Victoria Press employees are eligible to enter the regular King Fisherman Contest for trophies and Prince Crests, but they are not eligible to win merchandise prizes.

But there is a special contest within a contest for them, with trophies and prizes. They should fill in the regular King Fisherman entry forms at the more than 200 weigh-in stations, but along the left margin they should print "VPL" in block letters.

Latest King Fisherman entries:

## King Fisherman

SPRING (CHINOOK)

**Cheanuh Marina**
J. Ferguson, 6398 Oldfield Road; 9.8, 17.0, 5.8, 9.0, Beechey Head, Strip Teaser.
Mel Padget, 3281 Fulton Road; 10.8, 9.0, Aldridge Point, Strip Teaser.
Wally Ormiston, 611 Kelly Road; 11.0, Beechey Head, Strip Teaser.
J. E. Handysides, 4280 Glanford Avenue; 15.4, Beechey Head, plug.
George Girton, 750 Burnside Road; 11.0, Strip Teaser.
Tom Moss, 3966 Cedar Hill X Road; 6.0, Beechey Head, Strip Teaser.
Bill Leadbeater, 645 Baxter; 25.0, Beechey Head, Strip Teaser.
Brian W. Gibson, 3713 Harriet Road; 14.0, 12.0, 9.0, Beechey Head, Strip Teaser.
Rick Smith, 204-2530 Wark Street; 12.0, Beechey Head, Strip Teaser.
Jim Coupland, 2648 Sooke Road; 13.4, 10.8, 5.0, 5.8, Beechey Head, Strip Teaser.
George Goy, 4315 Prospect Lake Road; 24.0, 21.0, 8.0, Strip Teaser.
Gilbert Olsen, 9452 Lochside Drive, Sidney; 20.8, 20.0, Beechey Head, anchovy.
Viktor Kangro, 3661 Crestview Road; 5.0, Beechey Head, Strip Teaser.
Ted Korman, 882 Leslie Drive; 16.0, Beechey Head, minnow.
A. Stevens, 8-3194 Gibbins Road, Duncan; 12.0, Bedford Island, hootchie.
C. W. Gauss, 3285 Moya Road, Duncan; 8.8, Aldridge Point, hootchie.
Bill Leadbeater, 645 Baxter Avenue; 28.0, 8.0, Beechey Head, anchovy.
Glen Brady, 141 Kamloops; 6.0, 6.0, 12.0, 13.0, Beechey Head, Super Strip Teaser.
Ed Seddlemyer, Sidney; 12.8, 13.0, Beechey Head, Strip Teaser.

**Gordon's Sporting Goods**
Reid Hudson, 2876 Seaview Road; 24.4, Cadboro Point, Buzz Bomb.

**Creed's Sport Fishing**
Butch Foster, 919 Scotia Street; 16.0, 9.0, Sidney, Stingsilda.

**Canoe Cove Marine Service Station**
Ryen Nikkel, 344 Goldstream Avenue; 32.0, Portland Island, Haida Strip.
G. W. Burns, Box 75, Peachland; 11.2, 10.6, 5.2, 6.0, Mandarte Island, hootchie.

**Twin Gables Motel**
Eric Swenson, R. R. 1, Amos Road, Chemainus; 19.2, Tent Island, Herring Strip Teaser.
John Bailey, Box 113, Crofton; 5.13, Tent Island, Tom Mack Spoon.

**Genoa Bay Marine**
Tom Miller, 6333 Landsdowne; 5.4, Sansum Narrows, green Flashtail.
Gordon D. Burton, 2361 Trillium Terrace, Duncan; 10.4, Sansum Narrows, green hootchie.

**Brackin Point Marina**
H. Schmidt, 1724 Jamesway, Nanaimo; 9.14, Five Fingers Island, hootchie.

**Campbell River Sportsmen**
Russell Herkes, 2948 Oriole Street; 15.8, Quathiaski Cove, fly.
Len Evensen, 767 Marina Boulevard, Campbell River; 23.6, Seymour Narrows, Deep Six and Herring Strip Teaser.

**Bates Beach Resort**
Zed Zaran, 4929 Island Highway, Courtenay; 12.9, Bates Beach, Tomic Plug.
Jim Barclay, Rods Road, Courtenay; 14.0, Bates Beach, Rex Field Plug.
Red Clough, R.R. 2, Muir Road, Courtenay; 5.4, 9.14, Bates Beach, Rex Field Plug.
Lloyd Wiseman, Mansden Road, Courtenay; 7.0, Bates Beach, Buzz Bomb.
Anne Bates, Bates Beach, R.R. 2, Courtenay; 19.12, Bates Beach, Rex Field Plug.
Joan Pew, Bates Beach, R.R. 2, Courtenay; 16.2, Bates Beach, Rex Field Plug.
George Bates, R.R. 2, Courtenay; 14.0, 5.2, Bates Beach, Rex Field Plug.
Al Waugh, Courtenay; 10.0, Bates Beach, plug.
John Pew, R.R. 2, Bates Beach, Courtenay; 13.6, Bates Beach, Rex Field Plug.
Bob Oglvvie, Mission Hill, 2967 Luxton Road, Courtenay; 6.0, Bates Beach, Rex Field Plug.

**Anchor Marina**
Terry Schiller, 1-2529 Alexander, Duncan; 15.0, Narrows, Strip Teaser.

**Talson Tent and Trailer Park**
Sperry Lee, Talson Tent and Trailer Park, Comox; 9.8, Lazo, Tom Mack Spoon.

**Pedder Bay Marina**
Anthony Hall, 697 Lomax, R.R. 1; 32.8, kelp bed, Strip Teaser.
R. B. Johnston, 3310 Batik Place; 29.10, Church Rock, Strip Teaser.
D. B. Waddell, 15 Pedder Bay Drive, R.R. 6; 18.4, 11.8, kelp bed, anchovy.
F. M. Newton, 702-1035 Belmont Avenue; 12.0, 6.8, red buoy, Strip Teaser.
L. J. Inglis, 16 Midwood; 22.8, 5.8, 15.0, 7.0, Pedder Bay kelp bed, Strip Teaser.
Victor Foster, 3963 Metchosin Road; 9.8, Bentick Island, anchovy.
R. Gallagher, 4290 Happy Valley Road; 8.0, kelp bed, anchovy.
A. Wilks, 267 Portsmouth Drive; 12.8, Bedford Island, anchovy.
Mike McKenna, 2859 Glen Lake Road; 7.0, 7.0, Race Pass, Strip Teaser.
Gordon Rees, 1868 Feltham; 16.0, kelp bed, Twinkle fly.
Bill Cuff, 3139 Carran Road; 13.8, Pedder Bay, minnow.
J. A. Mollberg, 209 Cottier; 18.2, kelp bed, minnow.
Margaret Cairns, 1327 Miles Street; 7.2, Pedder Bay, Strip Teaser.
Barbara McCoy, 216-991 Cloverdale Avenue; 8.0, 6.12, Pedder Bay, Strip Teaser.
Patricia Lorraine Bell, 937 Walker Street; 8.3, 7.6, Pedder Bay, Strip Teaser.
Glynis Newman, R.R. 2, Rockwood, Ontario; 6.8, Pedder Bay, Strip Teaser.
Beckie Torra, 433-948 Esquimalt Road; 5.0, Pedder Bay, Strip Teaser.
J. A. Grigor, 1150 Vista Heights; 9.1, Pedder Bay, Strip Teaser.
R. Waters, c-o Pedder Bay Marina; 11.8, Bentick Island, anchovy.
W. D. Leggett, 2815 Jacklin Road; 16.8, Whirl Bay, Strip Teaser.
F. H. Hauk, 2560 Empire Street; 6.12, 9.8, Beechey Head, anchovy.
R. Maxwell, 2566 Fifth Street; 10.0, kelp bed, Strip Teaser.
K. Jones, 813 Seyword Road; 8.0, Pedder Bay, Strip Teaser.
Don Good, 3163 Marine View; 13.8, Church Rock, anchovy.
B. Knadle, 2648 Sunderland Road; 13.8, kelp bed, minnow.
F. A. McLaren, 3176 Metchosin Road; 9.8, Race Rocks, minnow.
Dan Johnston, 3310 Batik; 5.0; 6.0, Church Rock, Strip Teaser.
Doug Casey, 635 Jadel Drive; 10.0, 8.0, 7.7, Race Rocks, Strip Teaser.

**Sooke Harbor Marina**
James Chow, 630 Francis; 37.8, Secretary Island, Strip Teaser.
Gerry Dunnett, Box 251, Sooke; 6.12, 10.8, 22.8, Secretary Island, Strip Teaser.
Mitchell Angus, Sooke; 8.0, 8.0, Sooke, Krippled K.
R. E. Sandford, 36-2847 Sooke Lake Road; 20.12, Secretary Island, anchovy.
Don Patterson, 1599 O'Neill Road, Sooke; 20.4, Trap Shack, anchovy.
Bert Forster, 666 St. Paul Street, Kamloops; 20.0, out of Sooke Harbor, Strip Teaser.
Dorothy White, 5875 Sooke Road, R.R. 1, Sooke; 16.0, Secretary Island, minnow.
A. Davidson, 6791 Sooke Road; 16.0, Sooke Bluffs, Strip Teaser.
Irene Ashworth, 6931 West Coast Road; 14.4, Beechey Head, Strip Teaser.
Carman Angus, Sooke; 13.0, 9.0, 10.0, 8.0, Secretary Island, Strip Teaser.
G. Parsons, 836 Vernon; 11.2, Secretary Island, minnow.
Howard Angus, 2780 Spencer Road; 8.6, 6.3, 9.7, 9.4, Secretary Island, minnow.

**Pacific Lions Marina**
Laurie Spears, 4652 William Head Road; 31.8, Aldridge Point, Strip Teaser.
Jim Siedz, 948 Furber Road; 16.8, 10.0, 7.8, 6.0, 6.5, Beechey Head, minnow and Strip Teaser.
Florence Burley, 1914 Lulie Street; 20.0, Beechey Head, Strip Teaser.
Bruce Burley, 1914 Lulie Street; 11.0, 29.0, Beechey Head, Super Strip Teaser.
Gerry Day, 6050 Patricia Bay Highway; 31.0, Beechey Head, herring.
Jerry Day, 6050 Patricia Bay Highway; 28.8, 10.0, Beechey Head, minnow, 16.8, 8.0, Beechey Head, anchovy.
Bess Day, 6050 Patricia Bay Highway; 12.8, Beechey Head, minnow.
Ross Beasley, 618 St. Patrick Street; 22.0, 14.0, 10.0, 9.0, Beechey Head, anchovy.
Henry Rollin, 922 Meares Street; 29.0, Strip Teaser.
John Price, 1660 North Dairy Road; 25.0, Beechey Head, minnow, 18.0, Becher Bay, Strip Teaser.
George Edgington, 3230 Happy Valley Road; 22.8, 12.4, 10.8, Beechey Head, Strip Teaser and anchovy.
Mark Edgington, 3230 Happy Valley Road; 10.4, Beechey Head, minnow.
Steve Wilson, 3187 Glen Lake Road; 16.8, Beechey Head, anchovy, 9.0, Church Rock, minnow, 5.8, 7.4, 13.0, Beechey Head, minnow.
Al Barrass, 9208 Lochside Drive, Sidney; 21.0, Beechey Head, anchovy.
Ron Davison, 973 Brock Avenue; 20.0, 5.0, 5.0; Beechey Head, anchovy.
Bill Latta, 2620 Lincoln Road, 12.0, Beechey Head, Radiant Squirt.
Bill McColl, 3978 Birchwood; 11.8, 8.0, Beechey Head, Radiant Squirt.
E. R. Martin, 1759 Glastonbury Road; 12.0, Aldridge Point.
Graham Auchterlonie, 10053 Judson Place; 11.8, Trap Shack, anchovy.
Neil Pearce Jr., 10475 Allbay Road, Sidney; 11.8, Trap Shack, anchovy.
L. Perlette, 1867 McTavish Road, Sidney; 20.8, 7.0.
Shirley Millard, 1756 Midgard; 20.8, Beechey Head, anchovy.
Gary Millard, 1756 Midgard; 5.0, Beechey Head, Strip Teaser, 10.8, 5.0, Beechey Head, Strip Teaser.
J. C. Hornby, 8976-187th Street, Surrey; 9.0, Becher Bay, Strip Teaser.
Tony Playfair, 1660 Sheridan Avenue; 20.8, 14.0, Beechey Head, anchovy.
Neale Smith, 2719 Wale Road; 17.0, Becher Bay, minnow.
Bruce H. Smith, 2657 Sooke Road; 7.8, Beechey Head, minnow.
B.C. Roberts, 640 Oliver; 18.12, Beechey Head, anchovy.
Bill Hodgson, 1607 Oakland Avenue; 21.0, Becher Bay, minnow.
Mary Henson, 400 Obed Avenue; 10.0, Beechey Head, anchovy.
Bob Henson, 400 Obed Avenue; 8.8, Beechey Head, anchovy.
Dennis McCallum, 1108 Nicholson; 12.0, Beechey Head, anchovy.
Jenny Bell, Lake Cowichan; 22.0, Beechey Head, anchovy.
W. Kennedy, 559 Windthrop Road; 29.0, Becher Bay, minnow.
Steve Kennedy, 559 Windthrop Road; 9.5, 10.0.
A. Svendsen, 2014 Chaucer; 13.8, Becher Bay.
Vic Kellerman, Box 142, Youbou; 12.0, Trap Shack, green hootchie.
George Robertson, 3234 Admirals Road; 9.8, Beechey Head, Strip Teaser.
Larry Larson, 3276 Wicklow Street; 21.8, Trap Shack, Strip Teaser.
G. Post, 15-2951 Craigowan Road; 5.0, 6.0, 9.0, 9.0, Beechey Head, Strip Teaser.
Bob Kennedy, 538 Fernridge Place; 25.0, Beechey Head, 9.0, 6.0.
Dave Hobam, 2652 Florence Lake Road; 7.8, Trap Shack.
Allen Piatkowski, 10 Cypress, Youbou; 7.0, Beechey Head, anchovy.
Roy Alexander, 4024 Gordon Head Road; 11.8.
Scott Baird, 2998 Seaview Road; 8.12, Beechey Head, Strip Teaser.
John Davison, 973 Brock; 8.8, 5.0, Beechey Head, anchovy.
A. T. Jordan, 1901 Nicholas Road; 13.0, Becher Bay, Strip Teaser.
Alfred Hart, 2066 McTavish Road, Sidney; 5.0, Beechey Head, Strip Teaser.
Don Kirby, 400 Obed Avenue; 10.0, Beechey Head, anchovy.

**Gilbert's Marina**
C. J. Rose, 3500 Upper Terrace; 21.5, Bamberton, Super Strip Teaser.
F. Wratten, 3757 Cedar Road; 11.12, 8.8, Bamberton, Krippled Minnow, 5.4, 7.0, 6.8, 6.0, 5.8, 6.10, 8.0, Coles Bay, Krippled Minnow and Strip Teaser.
L. G. Coverdale, 6249 Marie Meadows; 7.7, Brentwood, Krippled K.
Donna Armstrong, 117-254 Gorge Road East; 22.12, Bamberton, Radiant Squirt.
Verne Palliser, 347 Island Highway; 11.8, 13.8, 13.13, 11.0, Brentwood Bay, Strip Teaser.
Roy Smith, 1123 Temple; 19.8, 13.0, 11.0, 8.0, 17.10, 18.4, 13.4, Brentwood Bay, Strip Teaser and Tomic Plug.
John Rose, 3500 Upper Terrace; 12.14, Deep Hole, Strip Teaser.
Stephen Rose, 2058 Saltair Place; 5.0, The Wall, Strip Teaser.
Peter Stephenson, 5739 Old West Road; 16.4, Bamberton.
Ada Smith, 1123 Temple; 6.7, 7.10, 5.0, 5.0, 11.0, 6.0, 6.0, 5.0, Brentwood Bay, Strip Teaser and Tomic Plug, 26.10, 6.10, 7.2, Indian Bay, Super Minnow Teaser.
Bill Hennigar, 2226 Shakespeare; 7.8, 7.8, 17.4, 6.9, 6.8, 6.0, 6.8, 5.8, 5.4, 5.7, 5.1, 5.7, 5.10, 5.0, 5.4, Henderson Point, Strip Teaser, 16.4, 9.10, Indian Bay, Strip Teaser.
Ken McCarthy, 8242 East Saanich Road; 10.0, McKenzie Bay, minnow.
Hugh Heglin, 4705 Beaver Road, R.R. 3; 10.0, 8.0, 9.0, 5.4, 5.4, 5.0, Bamberton, Strip Teaser.
M. W. Howey, 9349 Maryland Drive, Sidney; 17.8, Indian Bay, minnow.
Frank Yamada, Linden Avenue; 13.8, 12.9, 7.8, 5.8, 5.7, 5.1, Mill Bay Marker, Strip Teaser.
Marie Sidaway, 221 Nicola Place; 8.0, Indian Bay, Strip Teaser.
P. Stephenson, 5739 Old West Road; 12.8, 8.4, 9.8, 10.8, Bamberton, Strip Teaser.
J. Baluck, 215—3244 Quadra Street; 8.6, Henderson Point, minnow.
L. Painter, 3900 Ascot Drive; 6.8, Stone House, Strip Teaser.
Marilyn Yaremko, 165—10650 40th Avenue, Edmonton, Alberta; 14.4, Bamberton, Strip Teaser.
Ross Rose, 3500 Upper Terrace; 6.8, 6.4, Deep Hole, Super Strip Teaser.
Kam Cameron, 1414 Burleith Crescent; 10.4, 8.0, 7.12, 5.8, Brentwood, plug.
Diane Moen, 202—1009 McKenzie Avenue; 6.2, Bamberton, Strip Teaser.
Leonard W. Sawyer, P.O. Box 308, Brentwood Bay; 8.0, 6.0, Indian Bay, Strip Teaser.
A. H. Wilson, 4329 Cedar Hill Road; 10.0, Brentwood, Strip Teaser.
George Armstrong, 117—254 Gorge Road East; 9.0, McCurdy Point, minnow.
Donna Armstrong, 117—254 Gorge Road East; 7.4, McCurdy Point, minnow.
Thomas H. C. Christie, 771 Harding Lane, R.R. 1, Brentwood Bay; 12.4, Bamberton, Tomic Plug.
Jack Kirby, 3978 Douglas Street; 10.8, 10.0, 6.0, 5.8, Brentwood Bay, Strip Teaser.
Jack Showler, 913 Marchant, Brentwood Bay; 6.6, Bamberton, Strip Teaser.
John Rose, 3500 Upper Terrace; 15.0, 9.0, Deep Hole, Strip Teaser.

**Creed's Sport Fishing**
John Rose, 3500 Upper Terrace; 8.8, Indian Bay, Strip Teaser, 9.8, Indian Bay, Strip Teaser.

**Bosun's Marina**
Dick James, 2988 Eastdowne Road; 11.0, Dock Island, Radiant Squirt.

**Hall's Boathouse**
Ted Hunt, 1116 Donna; 16.0, Chesterfield Rock, Strip Teaser.
W. McDiarmid, 2860 Farhill Road; 11.4, Stone House, Strip Teaser.
G. Miners, 2575 Avebury; 6.2, Misery Bay, Strip Teaser.
Carl Urlacher, 244 Glenairlie Drive; 6.0, Chesterfield Rock, minnow.

**Wilcuma Resort**
Chris Hesketh, R.R. 2, Lanes Road, Cobble Hill; 16.4, 8.8, 6.8, 6.1, 15.2, 6.5, 16.4, 5.8, 8.6, 5.2, Bold Bluff, Super Strip Teaser.
Frieda Hesketh, R.R. 2, Lanes Road, Cobble Hill, 19.8, 7.4, Bold Bluff, Super Strip Teaser.

**Deep Bay Auto Court and Fishing Camp**
Leo Hermsen, 1525 Keating X Road, Brentwood Bay; 14.10, 13.10, Deep Bay, Strip Teaser.
N. C. Jupp, 118 Hebron Street, Riverview, New Brunswick; 6.12, 12.2, Norris Rock, hootchie.
Alick Smith, 4180 Holland Avenue; 13.6, 12.8, Deep Bay, Strip Teaser.
Doug Cross, 1613 Dougall Street; 15.2, 5.10, 11.5, Deep Bay, Haida Strip.
Ralph Cairns, 2881 Colquitz; 16.7, Chrome Island, Krippled K.
Rich Sansbury, 2343 Lowe Road, Sidney; 14.3, 13.0, 8.2, Deep Bay, Haida Strip.
Doug Edgelow, 2812 Rockwell Avenue; 27.2, 13.9, 11.11, 10.0, Norris Rock, Flashtail.
Cheryll Smith, 4180 Holland Avenue; 5.6, Deep Bay, Strip Teaser.

**Bates Beach Resort**
Jeff Luttrell, Box 3102, Courtenay; 11.1, Bates Beach, Rex Field Plug, 12.9, Bates Beach, Rex Field Plug.
Pat Lowney, Box 11, Lazo; 12.10, Bates Beach, Tomic Plug.
Frank Derrien, 1564 Balsam, Comox; 13.10, Bates Beach, Lucky Louie Plug.
J. B. MacDonald, 2254 Downey Street, Comox; 13.0, 7.2, Bates Beach, Rex Field Plug and Tomic Plug.
Fay Lowney, Box 11, Lazo; 12.9, Bates Beach, Tomic Plug.
Earl Porter, Portage La Prairie, Manitoba; 7.9, Bates Beach, Lucky Louie Plug.
Jim Barclay, Back Road, Courtenay; 11.8, Bates Beach.

**Rustic Motel**
John L. Ebert, Rustic Motel, Box 340, Campbell River; 14.0, Discovery Passage, herring.

**King Coho Resort**
Stocky Edwards, 152 Carthew Street, Comox; 25.8, off King Coho Resort, green Stingsilda.
Stan Johnson, 1053 2nd Street, Courtenay; 22.4 King Coho, Flashtail.
Ron Douglas, 607 11th Street, Courtenay; 10.0, 13.0, Seal Bay, Rex Field Plug.
Dode Douglas, 607 11th Street, Courtenay; 14.0, Seal Bay, Rex Field Plug.
Bernie Golding, 1160 Willemar Avenue, Courtenay; 8.4, King Coho, plug.
Walter A. Bereza, 1635 Tsimshian Avenue, Comox; 10.8, 5.4, King Coho, Tomic Plug.
John E. Price, 2215 McKenzie Avenue, Comox; 11.8, 10.4, King Coho, Rex Field Plug.
Debbie Melstrom, 417-2181 Comox Avenue, Comox; 22.8, off Powell River ferry terminal breakwater, Buzzer.
Dave Melstrom, 2181 Comox Avenue, Comox; 10.0, Georgia Straight, Buzz Bomb.
Al Smith, 1816 Hartwood Place; 5.0, off King Coho Resort, Large Strip Teaser.
A. J. Nichols, P.O. Box 433, Lazo; 9.5, King Coho, Strip Teaser.

**Kildonan**
Glen Harper, Box 148, Duncan; 15.8 Pill Point, Number 3 Wonder Spoon.

**Bates Beach Resort**
Ron Stevenson, R.R. 2, Courtenay; 17.9, Bates Beach, Rex Field Plug.
Jim Porter, Portage La Prairie, Manitoba; 12.8, Bates Beach, Tomic Plug.
Jim Barclay, Back Road, Courtenay; 5.2, Bates Beach, Tomic Plug.
George Seykora, R.R. 2, Courtenay; 15.11, Bates Beach, Rex Field Plug.

**McKenzie Esso Servicentre**
Hugh Burkmar, 4336 Parkside; 12.0, Bamberton, octopus.

**Creed's Sport Fishing**
Butch Foster, 919 Scotia Street; 20.5, Active Pass, Stingsilda.

LAKE TROUT

**Ben's Marina**
Jack Ratcliffe, 1409 Craddock Street; 7.1, Cowichan Lake, Flatfish.

**Graham's Meade Creek Road**
Mickey Mitchell, Box 63, Lake Cowichan; 1.12, cutthroat, Cowichan Lake, troll and worm.
Maud Graham, 1527 Burton Street; 1.1, cutthroat, Cowichan Lake, troll and worm.

**Pedder Bay Marina**
R. Simpson, 226 Obed Avenue; 1.12, 1.8, cutthroat, Matheson Lake, Ford Fender troll and worm.
Ken Sturmey, 468 Head Street; 2.4, cutthroat, Matheson Lake Ford Fender troll and worm.

**Clapham's Automotive**
Robbie White, 903 Hereward Road; 3.0, 1.10, 1.2, Langford Lake, Ugly Bug Plug.
Kent Moss, 2811 Lake End Road; 2.0, Langford Lake.

**Caycuse**
C. Gibson, 1137 Greenwood; 2.5, Cowichan Lake, Flatfish.
Tom Mitchell, 675 Lampson; 5.0, 2.6, Cowichan Lake, Tom Mack Spoon.
Wilf Gibson, 10492 Jocelyn Place, Sidney; 1.12, Cowichan Lake, worm.

**Colonist**
Tom Mitchell, 675 Lampson; 4.0, cutthroat, Cowichan Lake, Tom Mack Spoon.

**Gordon's Sporting Goods**
Larry Olivier, Gartley Point Road, Royston; 2.6, 3.8, 4.5, Cowichan Lake, Tom Mack Spoon.

**Lakeshore Marina**
Stella Borgens, R.R. 3, Lakeshore Drive, Port Alberni; 4.0, cutthroat, Sproat Lake, lake troll and worm.

**Shady Willows Resort**
Ray Sawyer, 915 Kingsmill Road; 1.12, St. Mary Lake, Rapala.

RIVER TROUT
Steelhead or Rainbow

**Deep Cove Marina**
Robert Dunic, 855 Birch Road; 11.10, Harris Creek, roe.

**Nahmint Lodge**
Danny Lee, 541 Churchill Avenue, Nanaimo; 3.15, rainbow, Effingham River, fly.

**Alexander's Sporting Goods**
Gordon Johnson, 572 Hallsor Drive; 1.4, Glen Lake, worm.

**Bucky's Sport Shop**
L. Wilkinson, 2434 Evelyn Place; 10.5, Cowichan River, Panther Martin Spinner.

**Gordon's Sporting Goods**
Gerry Barnhart, Pandora Street; 5.8, Qualicum Falls, Spin 'n' Glo.

**Hall's Boathouse**
Bill Edwards, 616 Goldstream Avenue; 10.8, Chemainus River, Spin 'n' Glo.
Frank Hughes, 3200 Wordsworth; 11.0, Chemainus River, Spin 'n' Glo.

TYEE

**Freshwater Marina**
William B. Morgan, 896 Ash Street, Campbell River; 30.6, Campbell River.

COHO

**King Coho Resort**
Ken Reid, R.R. 3, Courtenay; 5.0, King Coho Resort, pink and white octopus.
Tim Zomar, 150 Stewart Street, Comox; 5.4, Texada Island, green Flashtail.
A. J. Nicols, P.O. Box 433, Lazo; 5.0, King Coho, Strip Teaser.

**Cheanuh Marina**
Mike Keen, 412 Walter Street; 5.0, Beechey Head, Tom Mack Spoon.

SMALLMOUTH BASS

**Shady Willows Resort**
Kevin Davies, 455 Elgin Street; 2.7, 2.0, St. Mary Lake, Rooster Tail.
R. Merriott, 4158 Wilkinson Road; 2.1, St. Mary Lake, Rooster Tail.
Fred L Sawyer, 16-2587 Selwyn Road; 2.4, St. Mary Lake, Rooster Tail.
William Sawyer, 915 Kingsmill Road; 2.0, St. Mary Lake, Rooster Tail.
Ray Sawyer, 915 Kingsmill Road; 3.0, St. Mary Lake, worm.

**McKenzie Esso Servicentre**
Doug Petch, 944 Nicholson; 1.3, Beaver Lake, worm.

**Prospect Lake Store**
Wayne Salmon, 401 Ivor Road; 2.12, 2.4, 3.4, 3.15, Prospect Lake, worm.

**Clapham's Automotive**
George S. Baier, 2274 Moyes Road; 2.8, Langford Lake, Hellbender.

# Favorite British pastime extinct?

LONDON (Reuter) — The fish and chips that Britons usually eat from paper bags in the streets after a night out at the theatre, movies or pub, are threatened with extinction.

The threat to this essentially working-class habit has been building up for some time.

First, an invasion of the hamburger from the U.S. closed many fish and chip shops as young Britons found it chic to eat hamburgers.

Then came a shortage and a consequent price increase in potatoes which form the chips part of the meal.

Finally an agreement this week to cut Britain's cod-fishing fleet off Iceland by 75 per cent probably will increase the price of the fish portion of the meal drastically.

The British have become used to eating cod dipped in batter and deep fried. The huge cod, easy to fillet and process by hand or by machine, traditionally have been caught by British trawlers off the coast of Iceland.

The fish-and-chip fryers are angry at the result of the "cod war," a seven-month dispute between Britain and Iceland over the Icelanders' decision to extend their fishing limits to 200 miles to conserve cod stocks which they say are depleted dangerously.

The two sides signed an agreement in Oslo, Norway, this week under which Britain reduces the size of its fishing fleet off Iceland to 24 from about 100 trawlers.

Britain government already is trying to find a substitute for the cod—and save the working man's favorite snack.

The most probable candidate is the blue whiting, which has been found in abundance off the northwest coast of Scotland. Other possibilities are haddock and mackerel.


SCHOOL'S OUT!!
BANQUETS & LUNCHEONS
Sherwood Park Inn
123 Gorge
6-4

Special 'Buy During Downtown BONUS DAY
A Selected Group of MEN'S AND LADIES'
Leather Coats
Some full length
Some jackets
50% OFF
ELLEY'S Leather Fashions Ltd.
CHARGEX
master charge
738 Johnson Street — Phone 383-7834
(In the Johnson St. Parkade Complex)
6-3

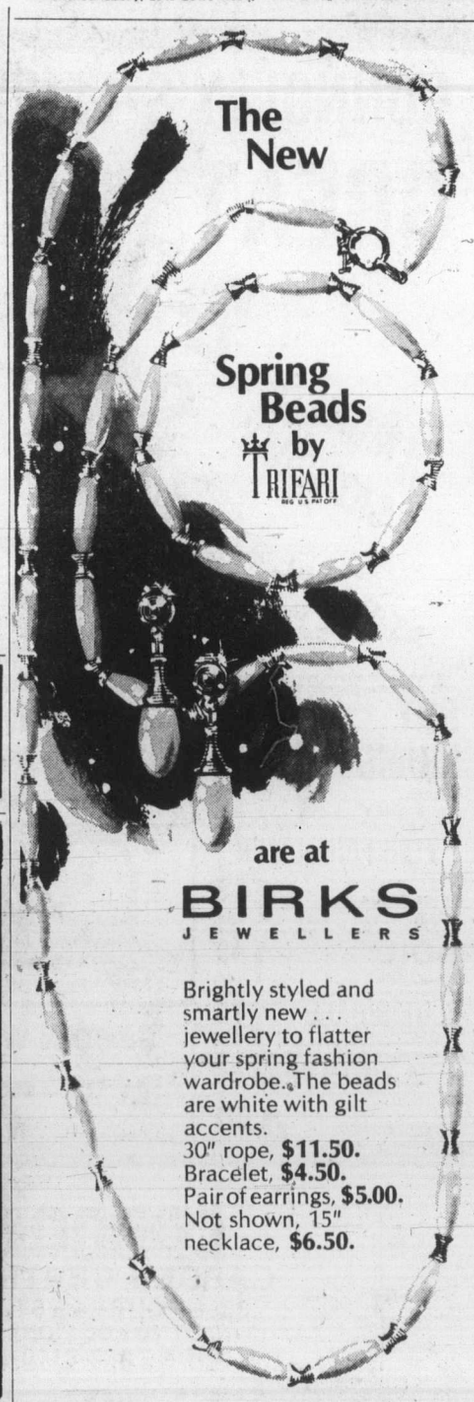

Brightly styled and smartly new . . . jewellery to flatter your spring fashion wardrobe. The beads are white with gilt accents.
30" rope, $11.50.
Bracelet, $4.50.
Pair of earrings, $5.00.
Not shown, 15" necklace, $6.50.
706 Yates St. Hillside Shopping Centre
6-3

Lady Mary Anne FASHIONS
BONUS VALUES IN SPORTSWEAR!
Downtown BONUS DAY
1/3 to 1/2 OFF
FOR THIS 2-DAY EVENT ON
PANTS — BLOUSES
JACKETS — PANT SUITS
ALL SALES FINAL
Open 6 Days a Week 9:30-5:30
706 FORT ST. 383-7552
CHARGEX

IT ALL ENDS SATURDAY
(Pity!)
OUR BIG ANNIVERSARY
10% OFF SALE
Crystal • Clocks • Jewel Boxes
Charms • Plaques • Pottery
Bar Ware • Figurines
Pictures • Souvenirs
Yes — Now's the time to gift shop
Every Item in Our Store is Marked Down by 10%
Visit Us in the Hillside Centre
We're right by the fountain
West Coast Gift Shops
Hillside Shopping Centre 595-1434
6-3

Downtown BONUS DAY
In Our 73 year
Saba Bros Limited
1130 Douglas
384-0561
BONUS DAY SAVINGS
FASHION FLOOR
RAINCOATS by LONDON FOG. Smartly styled and completely washable. Pastels and bone, sizes 10-18, reg. 85.00. BONUS DAY 45.00
ALL WEATHER COATS & PANT COATS
Styled for easy living, washable, well cut and smartly tailored. White and pastels, sizes 10-18.
COAT Reg. 60.00 BONUS DAYS 33.00
PANT COATS Reg. 50.00 BONUS DAYS 27.00
SUMMER SAMPLE DRESSES
Styles as varied as the occasions you will wear them. Sizes 9, 10, 11 and 12. Reg. 28.00 to 70.00.
BONUS DAYS 18.00 to 46.00
A SMALL GROUP OF SWIMWEAR
Reduced To 1/2 PRICE
FOR BONUS DAYS SO SHOP EARLY
MAIN FLOOR
PANTY HOSE
Discontinued style from Cameo. Stock up at these prices.
BONUS DAYS 3 PRS. 2.95
ACTIVE PANTY HOSE
By Burlington Cameo — all sheer with reinforced toe — short, average and tall.
BONUS DAYS 3 pairs 2.00 or 85¢ pair
HANDBAGS
A new group of summer handbags right out of the wrappings. White, bone and tan colours.
20% OFF FOR BONUS DAYS ONLY
FASHION FABRICS
48" INDIA SILK
The elegance of pure silk in natural only. Reg. 14.00 yd.
BONUS DAYS 9.99 yard
PERSONAL SHOPPING ONLY
45" POLYESTER LINING
12 colours and white. Reg. 1.50 yd.
BONUS DAYS 99¢ yd.
60" SINGLEKNITS—PLAINS
50% cotton—50% polyester. White, cream, red, yellow, blue and green, rust. Reg. 3.50 yd.
BONUS DAYS 1.49 yard
60" LINEN WEAVES
Checks in classic camel and grey polyester and viscose. Reg. 6.00 yd.
BONUS DAYS 2.49 yard
Shop All 3 Floors for Many Many Unadvertised Specials
CHARGEX
CHARGE IT! NEW ACCOUNTS OPENED IN MINUTES.
master charge
6-3

# Bonner resignation sought

The public accounts committee wants B.C. Hydro chairman Robert Bonner, his transit experts and Municipal Affairs Minister Hugh Curtis to explain contradictory statements on transit purchases.

Last Monday Bonner and transit manager William Duncan described as "junk" 52 buses bought from Saskatchewan at a cost of $5,000 each. Duncan later amended the cost figure to "around $2,000" each.

Curtis was quoted Tuesday as saying the statements were either misleading or inaccurate.

Thursday the committee tabled a motion from Robert Skelly (NDP—Alberni) and Gary Lauk (NDP—Vancouver Centre) which called for the resignation of Bonner for providing the committee with frivolous and inaccurate information.

But it did agree to seek permission from Speaker Ed Smith or the Legislature to travel to the mainland to inspect the bus fleet and a European electric rail car bought by the NDP government.

The committee agreed that after the visit it would invite Bonner, Duncan and Curtis to a hearing to explain the discrepancies in their statements.

The Skelly-Lauk motion calling for Bonner's resignation also requests that all future witnesses being grilled by the committee give their answers under oath.

Lauk described the information presented by Bonner and Duncan as "at the worst given in a partisan manner, at best in a frivolous manner."

His statement brought the cry of "objection" from committee secretary Ray Loewen (SC—Burnaby Edmonds).

"What did Perry Mason say?" asked Lauk. "This committee is not a picnic. We don't invite people here for fireside chats. The point at issue here is whether or not we can rely on the testimony of people appearing before us."

## Provincial COURT

A preliminary hearing of a Colwood charge of murder punishable by life imprisonment against Victoria area resident David John Ross, 32, may end June 10.

The hearing before Judge F. S. Green concerns the shooting death of another Victorian, Malcolm Preston Cunningham, 22, who was not seen from early November until his body was found in the Colwood area a month later.

Five days were set aside at first for the hearing, but the time later was reduced to three days. It now has taken four full days and part of a fifth and at least one witness remains to be heard June 10, the date set Thursday by Judge Harold Alder for possible completion in Green's court section.

Publication or broadcast of hearing evidence has be prohibited by an order issued by Green at the request of defence lawyer Douglas Christie. Prosecutor for the hearing is Nicholas Lang.

□

Something a lot of people don't realize caught up to Claude Rubin Proulx, 33, of Vancouver, after he pleaded guilty to a charge of possession of small amounts of marijuana and hashish early Thursday in Victoria.

Prosecutor Malcolm Macaulay read a record for Proulx of four convictions for five offences between late 1962 and early 1975, and Proulx said: "I didn't know that they knew so much about you."

Alder replied that "a record always follows you around," which many accused persons and others never seem to realize, and fined Proulx a total of $200.

□

Alder said he would recommend a three-year driving licence ban for Anthony Basil Westling, 19, of 239 Stormont, who pleaded guilty May 13 to a Saanich charge of driving May 6 while disqualified. The judge also ordered a nominal one-day jail term, a one-year term of probation and attendance at a weekend work camp for Westling.

□

Michael Laforme, 28, a resident of the Victoria area, was charged with escaping Saturday from the Jordan River detention camp and was remanded by Alder for one week for further hearing. Prosecutor Lang said bail could not be considered because Laforme was serving time on another matter. Details of the reported escape and recapture were not given in court.

□

Becher Bay resident Ruby Matilda Charles, 18, was put on probation for six months by Alder and ordered to do 40 hours of community-service work. She pleaded guilty to a two-count Saanich charge of theft Saturday from two sections of the Woolco store of three items worth a total of $56.73.

□

In the court section of Judge Blake Allan, Llyn Evan Wood, 19, of 1398 Merritt, was fined a total of $400, put on probation for six months and ordered to stay away from alcohol in that period. Wood pleaded guilty May 18 to a Central Saanich charge of obstructing and assaulting a policeman April 3 at Bamberton Park after campers had complained that several young people were "causing problems."

□

Norman John Derkson, 34, of 1235 Balmoral, was put on probation for 12 months by Allan and instructed to abstain from the use of alcohol and weapons in that period. Derkson pleaded guilty May 17 to a Victoria charge of possession of a knife May 7 for a purpose dangerous to the public peace. He claimed he was beaten up in a downtown beer parlor and went home to return with the knife, which the manager removed.

# *Solid confidence vote for Stupich*

Public Accounts Committee chairman David Stupich (NDP—Nanaimo) won a solid vote of confidence from other committee members Thursday.

Last Tuesday morning Raymond Loewen (SC—Burnaby-Edmonds) and James Hewitt had moved a vote of non-confidence in the chair following lengthy procedural wrangles mostly brought about by themselves.

The motion, tabled on Tuesday, was lifted from the table Thursday morning "for disposition."

George Mussallem (SC—Dewdney) appealed to Loewen to withdraw the motion but Loewen refused.

On the vote only Loewen voted in favor of the non-confidence move. His seconder, Hewitt, voted with the rest of the committee.

Following the vote Gordon Gibson (L—North Vancouver-Capilano) asked Loewen to at least express support for the chair.

"We now have the unusual situation of the second senior officer of the committee, the secretary, saying he has no confidence in the chairman," Gibson said. "I think at least an expression of loyalty is in order."

Loewensaid his loyalty was to the committee not the chairman.

Gary Lauk (NDP—Vancouver Centre) said if Loewen didn't have confidence in the chairman he should resign as secretary. "He should reconsider or resign," Lauk said.

Loewen did neither as Mussallem quietly steered the committee into other business.

Earlier in the morning Mussallem had appealed to his fellow Social Crediters for reason."The principle of having an Opposition member as chairman of this committee will be poorly served by this motion," he said. "I am asking my colleague to withdraw in the interests of peace and understanding."

# B.C. government may lease new ferries

Canadian Press

Two of the three new government ferries expected to go into service with B.C. Ferries at the end of the month may be leased from a Toronto company, according to Transport Minister Jack Davis.

The government originally plannedto buy the ferries for an estimated $60 million but save 20 per cent on the total cost.

The May 24 federal budget plugged the loophole and Davis said he is not quite sure decided on leasing to take advantage of a tax loophole to the deal with McLeod Young Weir and Co. Ltd. of Toronto will go through.

"I believe we got in under the wire on at least two of the ferries, he said. "But the department of national revenue might rule differently."

# Ottawa pledges its help for Vander Zalm plan

Federal immigration officials have promised to assist Human Resources Minister William Vander Zalm in his attempt to keep "broke" visitors out of B.C.

Vander Zalm several weeks ago announced that American citizens in B.C. without financial support would not be able to draw welfare this year and would be transported back to the U.S. border.

He said Thursday he had met immigration officials to discuss a tightening of border regulations to keep people who couldn't prove financial independence out of the country. "They promised to maintain closer checks at the border," he said.

Vander Zalm said his plan to provide three days' room and board in a designated hostel, then transportation back to the border, would go into effect this summer.

"We still plan to send them back if they don't have enough funds," he said. "But there are problems when a youngster comes up here with two week's money, then runs out of cash but stays longer."

# Poverty aid plan ready this year

British Columbia will have a guaranteed income program for the working poor in designated areas of the province this year.

Human Resources Minister William Vander Zalm made the announcement Thursday after returning from a two-day welfare ministers' conference in Ottawa.

He said he was disappointed that B.C. was the only province to support the federally-sponsored scheme.

"The provinces, except B.C., were all negative towards it," he said. "But it is one way of getting people off welfare."

He added that B.C. and the federal government would "go it alone" to set up a pilot project which would be a model for the rest of the country.

Had the scheme been in operation last year it would have cost the federal government $300 million to provide working poor people with $36 a month for household needs, $24 a month for wives and $10 a month for each child.

The minister said he would release more details on the scheme later.

# 'Complete ramp or leave'

Complete or get off was the message for city developer Jack Lacterman from Victoria's land management committee Tuesday.

Lacterman had written the committee asking the city to share in construction cost of a ramp in his development encroaching on city-owned Mac's parking lot between Johnson and Yates.

The committee recommended that council instruct the developer either to complete the ramp on his own or remove the 12-foot encroachment now on the property that is proposed to be developed as a downtown park.

Committee chairman Robert Wright warned that to allow the encroachment to remain and the development not continue as agreed would be setting "a dangerous precedent."


Woolco
Catch the faces of summer!
ALWAYS WELCOME... CHARGEX
Prices Effective 'Til June 5 While Quantities Last.
Kodachrome Colour Slide Film 5.39 each
35 mm film, 36 exposures. Available in 25 or 64 ASA. Processing included.
Kodachrome Movie Film 4.68 each
Kodachrome 40 Super 8 colour movie film, includes 50' of cartridge. Processing included.
Ektrachrome Super 8 Film 4.68 each
160 ASA high-speed super 8 film, used without light in all XL movie cameras. Processing included.
Kodacolour Cartridge Film 1.45 each
110 cartridge film, for pocket instamatics and other pocket cameras. 20 exposure, colour print film.
Woolco DEPARTMENT STORES A DIVISION OF F. W. WOOLWORTH CO. LTD.
Town and Country Shopping Centre
Douglas Street and Saanich
Personal Shopping only, please!
Store Hours: Monday to Saturday 10 a.m. to 10 p.m.
BUY WITH CONFIDENCE SATISFACTION GUARANTEED
REPLACEMENT OR YOUR MONEY REFUNDED



MEXICAN GIFT SHOP
1702 Douglas 385-1118
Across from the Bay



Mr. Demetrios
formerly of Raymonds Salon (Woodward's)
is pleased to announce he has moved to
VOGUE BEAUTY SALON
773 Pandora St.
He would be happy to attend to his clientele at his new location.
For appointments phone 382-1112



Downtown BONUS DAY
BONUS DAYS
Friday and Saturday
CLOCKS AND LEATHER BAGS
20% OFF
Y. DeLima's
JEWELLERS
762 Yates St. (Near the Odeon)
"Jewellery Created for the Young and the Young at Heart"



The Wooden Spoon
KITCHEN SHOP
Downtown BONUS DAY
Features
LAGOSTINA
Stainless Steel Cookware
"Lagostina" our premium line of Stainless Steel Cookware featuring aluminum clad bottom for quick and even distribution of heat.
BONUS DAYS SPECIAL 84.95
INCLUDES: 7-piece starter set, 1½ qt. saucepan, 2 qt. saucepan, 9½" skillet and 4½ qt. dutch oven. Regular $124.95.
FRIDAY and SATURDAY ONLY
Open Stock Available
In Midtown Mall 384-8823
6-3 Across from the View St. Parkade



CONNOLLY'S LAWN & GARDEN CENTRE
GREAT 2-DAY SALE!
FRIDAY & SATURDAY
AT ROYAL ATHLETIC PARK
Bedding Plants
THOUSANDS TO CHOOSE FROM
8 BASKETS FOR 4.00
59¢ Per Basket
Great Selection of SHRUBS 1 gal. containers, flowering or evergreen SALE PRICE 1.49 ea.
POT MUMS 4" pots. SALE ONLY ... 1.49 ea.
RHODODENDRONS SALE PRICE .. 5.99
METHOXYCHLOR For Green Span Worm SALE ..... 2.50
MAXI CROP 64-oz. Bottle. SALE ... 1.49
DIAZINON GRANULES For soil insects. 8 oz. SALE .. 1.49
FISH FERTILIZER 64-oz. bottle SALE ..... 1.49 ea.
Cuts Grass With Fishing Line As Seen On TV
WEED EATER
Available at Connolly's Lawnmower Ltd.
3388 Douglas St. 382-9118
POTTED GERANIUMS 4" SALE ..... 99¢ ea.
SOIL 16-qt. SALE ..... 1.49 ea.
HANGING BASKETS SALE PRICE ..... 6.99
BLUE WHALE 1 cu. ft. ..... 1.79 ea.
FEED N WEED Kills weeds and feeds the lawn. Covers 5,000 sq. ft. 20 lbs. ..... 7.85
6-8-6 All purpose food ORGANIC BASE 40 lbs. ..... 4.95
4-10-10 FOOD For flowers and vegetables. 40 lbs. . 4.50
LAWN FERTILIZER 12-4-8 Covers 4,000 sq. ft. 40 lbs. ..... 5.25
connolly's GARDEN CENTRE
3388 DOUGLAS ST.
(NEXT TO RED LION)
PHONE 382-9118
CJVI Sunshine Festival
Royal Athletic Park
On Cook Street
6-3

**386-2121**
Monday through Saturday
8 a.m. to 6 p.m.

# CLASSIFIED ADVERTISING

*Vancouver Island's Largest Shopping Centre in Print*

**386-2121**
Monday through Saturday
8 a.m. to 6 p.m.

## CLASSIFIED ADVERTISING RATES

All rates quoted are for insertion in both the Daily Colonist and Victoria Times.

Single Paper rates available on request.

**REGULAR CLASSIFIED LOCAL RATE PRIVATE PARTY ONLY**

1 or 2 days
12c per word per day
3 to 5 consecutive days
10c per word per day
6 consecutive days or more
9c per word per day

**REGULAR CLASSIFIED LOCAL RATE COMMERCIAL ADVERTISING**

1 or 2 days
15c per word per day
3 to 5 consecutive days
12c per word per day
6 or more consecutive days
11c per word per day

**SEMI-DISPLAY LOCAL RATES**

Any advertisement which varies from 6 pt. regular classified style shall be considered semi-display 14 agate lines per column inch

1 or 2 days
55c per agate line per day
3 to 5 consecutive days
50c per agate line per day
6 or more consecutive days
45c per agate line per day

**NATIONAL AND OUT OF PROVINCE RATE**

Regular Classified 15c per word
Semi-Display 60c per agate line
14 agate lines per column inch

**BIRTH NOTICES**

Up to 30 words $3.30
Each additional word 10c

**DEATH NOTICES, MEMORIAL NOTICES AND CARDS OF THANKS**

47.5c per count line per day

**PRIVATE BOX NUMBERS**

$2.75 except Help Wanted Advertisements, $4.40 which includes a Position Filled Advertisement.

**Contract rates for local businesses available on request.**

## CLASSIFIED ADVERTISING COPY DEADLINES

**REGULAR CLASSIFIED** advertising may be placed in The Daily Colonist up to 5 p.m. the day prior to publication and in the Victoria Times up to 6:00 p.m. the day prior to publication.

**SEMI-DISPLAY** advertising may be placed in The Daily Colonist up to 12 noon the day prior to publication and in the Victoria Times up to 4 p.m. the day prior to publication.

## CLASSIFIED SERVICE FOR DUNCAN COWICHAN VALLEY AND CHEMAINUS

Classified Ads phoned in to our Duncan office before 3:30 p.m. will appear in the following day's papers.

746-6181

**TERMS OF PUBLICATION**

The Victoria Press Ltd. shall not be liable for non-insertion of any advertisement beyond the amount paid for such advertisement.

In the event of an error occuring the liability of Victoria Press Ltd. shall not exceed the charge for the space actually occupied by the item in question.

All claims on error in publication shall be made within 12 hours thereafter and if not made shall not be considered. No claim will be allowed for more than one incorrect insertion not for errors not affecting the value of advertisement.

All estimates of cost are approximate. Advertisers will be charged with space actually used.

All advertising copy will be subject to the approval of the Victoria Press Ltd., who reserve the right in its sole discretion to classify, reject or insert copy furnished.

All advertisements must comply with the British Columbia Human Rights Act. This act states no advertisement may state or imply a preference, limitation or specification on the basis of an applicant's race, religion, colour, marital status, ancestry, place or origin, age; or sex (unless the matter relates to the maintenance of public decency AND prior approval has been obtained through the Human Rights Branch).

While every endeavor will be made to forward replies to box numbers to the advertiser as soon as possible, we accept no liability in respect of loss or damage alleged to arise through either failure or delay in forwarding such replies, however caused, whether by negligence or otherwise.

## NOTICE OF COPYRIGHT

Full complete and sole copyright in any advertisement produced by Victoria Press Ltd. is vested in and belongs to, Victoria Press Ltd.; provided, however, that copyright IN THAT PART AND THAT PART ONLY of any such advertisement consisting of illustraions, borders, signatures or similar components which is, or are, supplied to Victoria Press Ltd. by the advertiser in the form of reproduction proofs, veloxs, engravings, etc., and incorporated in said advertisement shall remain in and belong to the advertiser.

## BUSINESS OFFICE HOURS

Monday to Friday
8:30 a.m. to 5 p.m.

PHONE DIRECT
386-2121
TO PLACE YOUR CLASSIFIED ADVERTISEMENT

## CLASSIFICATION INDEX

**VITAL STATISTICS**
1 Births
8 Cards of Thanks

**THE FOLLOWING SEVEN CLASSIFICATIONS ON THE LAST PAGE OF CLASSIFIED**

305 Deaths and Funerals
308-A Cards of Thanks
309 In Memoriams
310 Funeral Directors
311 Monumentals
312 Florists
313 Miscellaneous

**NOTICES**
14 Announcements
15 Coming Events and Meetings
16 Catering, Banquets and Reception Rooms
17 Restaurants
18 Places to Visit
20 Lost and Found

**EMPLOYMENT**
21 Help Wanted — General
22 Office Help
23 Skilled Trades
24 Sales Persons and Agents
25 Teachers
26 Part Time—Temporary Help
30 Situations Wanted

**BUSINESS SERVICES AND DIRECTORY**
36 Business Services and Directory

**PERSONAL SERVICES**
33 Bands, Musicians and Orchestras
34 Pre-Recorded Music
40 Business Personals
43 Dancing
42 Education
71 Music Teachers
39 Personals
32 Trade Schools
38 Travel

**MERCHANDISING**
83 Aircraft
117 Antiques
78 Bicycles
80 Boats and Marine
65 Building Supplies
93 Cameras, Supplies and Photo Finishing
127 Chicks, Poultry, Hatching Eggs, Supplies
135 Farm Implements
60 Fuel
97 Furniture
120 Garden Supplies
99 Groceries, Meats and Produce
130 Heavy Equipment and Machinery
128 Livestock, Supplies and Events
100 Miscellaneous for Sale
103 Miscellaneous Wanted
109 Miscellaneous to Rent
77 Motorcycles
70 Musical Instruments
125 Pets and Supplies
96 Ranges, Stoves and Furnaces
92 Sporting Goods
115 Swaps
63 Timber
98 TV, Stereo, Radio Sales and Service
112 Wanted to Rent, Miscellaneous
116 Coins and Stamps

**AUTOMOTIVE**
155 Automobile Financing and Insurance
164 Auto Body and Painting
167 Auto Repairs, Service and Towing
168 Campers, Trailers and Motor Homes
166 Cars and Trucks Wanted
150 Cars for Sale
151 Sports, Import Cars
148 Lease Vehicles
169 Mobile Homes and Parks
149 New Car Directory
160 Parts, Accessories
158 Tires
154 Trucks, Buses and Vans
156 U-Drive and Auto Washing

**ACCOMMODATION**
185 Convalescent and Rest Homes
175 Hotels
178 Summer Homes, Cottages and Resorts
181 Tourist Accommodation

**RENTAL**
201 Apartments to Rent, Furnished
200 Apartments to Rent, Unfurnished
202 Furniture to Rent
203 Apartments Wanted
206 Duplexes to Rent
207 Duplexes Wanted to Rent
215 Halls, Warehouses, Stores and Offices to Rent
197 Housekeeping Rooms to Rent
199 Housekeeping Rooms Wanted
211 Houses to Rent, Furnished
210 Houses to Rent, Unfurnished
212 Houses Wanted to Rent
190 Room and Board
191 Room and Board Wanted
193 Rooms to Rent
194 Rooms Wanted
204 Shared Accommodations

**FINANCIAL**
155 Automobile Financing and Insurance
233 Mortgage Loans and Insurance
234 Mortgages for Sale
230 Personal Loans and Insurance
235 Wanter to Borrow

**REAL ESTATE**
280 Acreage for Sale and Wanted
240 Business Opportunities
241 Business Opportunities Wanted
247 Commercial or Industrial Properties
258 Condominiums and Townhouses
253 Country Homes and Properties
270 Exchange Real Estate
290 Farms for Sale and Wanted
263 Garages for Sale, Rent, Wanted
293 Gulf Island Properties
250 Houses for Sale
265 Houses Wanted to Buy
295 Listings Cancelled
268 Listings Wanted
271 Lots for Sale
294 Mainland and Out-of-Province Properties
273 Property for Sale
274 Property Wanted
244 Revenue Property
245 Revenue Properties Wanted
265 Up-Island Properties
256 Waterfront Properties
300 Churches

## SUBSCRIPTION RATES

Wherever carrier service is maintained, $4.00 per month.

By mail — Canada, $5.00 per month, $14.50 per 3 months, $28.00 per 6 months, $55.00 per year.

Outside Canada, $12.00 per month, $35.00 for 3 months, $70.00 for 6 months, $132.00 per year.

SATURDAY TIMES ONLY
SUNDAY COLONIST ONLY

Canada, 35 cents per copy, $18.00 per year.

Outside Canada, 60 cents per copy, $30.00 per year.

CIRCULATION REPRESENTATIVES

Duncan, Chemainus—
Mr. HILTON HOLT 746-6181
Nanaimo 753-2766
Lake Cowichan 749-3156

United States Representatives
MATHEWS SHANNON and CULLEN, INC.
New York, Boston, Chicago, Detroit, Philadelphia, Pittsburgh, Cleveland, Syracuse, Charlotte, Atlanta, Cincinnati.

**PAGE REPRODUCTIONS OR MICROFILM COPIES OF COMPLETE PAPERS AVAILABLE FOR ALL PAPERS PUBLISHED**
**PHONE 382-7211, LOCAL 276**

### 1 BIRTHS

CARR-HARRIS—Born to Dr. and Mrs. B. G. Carr-Harris (nee Sara Hughes) a daughter, Barbara Louise on Monday, May 31, 1976 at Victoria General Hospital.

SIMPSON — Leon and Fern welcome aboard their new crew member for The Webfoot, Fraser Timothy. 7 lbs. 10 ozs. Thanks to Drs. M. Fisher, Gough, Popkin, Bell and a great staff.

**DEATH and FUNERAL ANNOUNCEMENTS DIRECTLY FOLLOWING CLASSIFIED**

### 14 ANNOUNCEMENTS

WILL A. E. DRYSDALE WINner of Army-Navy and Air Force Raffle Ticket 1290 pick up your prize at 1001 Wharf Street.

LADY HYPNOLOGIST — STOP smoking, lose weight, self hypnosis. By appointment only. Alpha Centre—595-4022.

HENDERSON LODGE NO. 84, A.F. and A.M., B.C.R. Emergent Communication — June 12, not 5th June. G. Warrren, Secretary.

### 15 COMING EVENTS and MEETINGS

Victoria Dolphins FOOTBALL BINGO
VICTORIA CURLING CLUB
EVERY THURSDAY
Starting June 3—7:30 p.m.
Early bird 7 p.m.
20 GAMES
Admission $1.00—Cards 25c
Extra Games 25 a ccard
Proceeds in aid Minor Football

SOUTH VAN ISLE LIONS BINGO
Fri., June 4, 7:30 p.m.
1600 Government St.
O.A.P. HALL
$1 for first card
25c card or 6 cards for $2
Early Bird Bingo 7 p.m.
25c card or 5 cards for $1

MYSTERY TOURS
Leaves V.I. Coach Lines depot every Sunday at 1:30 p.m. Return 5 p.m., $4.50 includes tea. 385-4411.

### 20 LOST and FOUND

LOST: FRIDAY AFTERNOON, outside Colwood Veterinary Clinic, one-newly neutered Siamese cat with partially healed abscess on left side of face. Reward for any information leading to his recovery. Phone 478-9959 after 4 p.m.

LOST: LARGE LONG HAIRED dark tabby cat, white front and paws, wearing white plastic collar. Strayed from 4265 Quadra, Wed. May 26th. Children's pet. REWARD. 477-8163.

LOST: WEDNESDAY MORNING, ladies small gold watch. (Empress Hotel area) Black suede strap. Great sentimental value. Reward. 382-0351 or 477-8287.

LOST: 2 CATS, "BURTON," A black and grey striped male and "Buffy", a grey, white and ginger female. Carey Road and Glanford area. Reward. 479-3621.

LOST GOLD BRACELET, VICINity of Royal Roads Military College or the Shelbourne Shopping Plaza on Saturday, May 29. Reward. 477-4873.

LOST: FLUFFY GREY FEMALE kitten, in Fernwood area. Gladstone at Stanley. Please return to a heart broken little girl. Reward. 595-2972 or 383-1951.

LOST: ON SATURDAY 29TH, one set of gold wedding rings at the Westwind or area. 478-0987 or 478-4578.

LOST FROM WEIR'S BEACH, new 12 ft. Springbok aluminum boat, complete with motor, tank, oars. etc. 382-6450.

LOST: FRIDAY. SEIKO LADY'S watch, blue face, silver bracelet, vicinity of Fort and Richmond. 595-1810, after 5 p.m. Reward.

LOST: FROM BRAEFOOT-McKenzie area, small tan and white male Basenji, curly tail with white tip. 477-3169.

LOST EMPRESS HOTEL AREA, large white cat, with tiger striped head and tail. Please call 112-733-5080 collect.

LOST: HELP US FIND 4½ month old multi-colored female cat. Richmond-Forrester area. 592-3350.

LOST
Man's gold signet ring with tree motif. 385-3411.

LOST: KEYS IN BLACK leather slide-through case. Please phone 385-0939, evenings. Reward.

LOST: JUBILEE AREA, 11-WK-old Multi-poo, black with white chest and feet. 595-6004 or 384-5552.

LOST: MEN'S SPECTACLES, silver frames, black temple ends. 658-8802. Reward.

LOST: ON PROSPECT LAKE, 12' aluminum boat. REWARD. 479-2586, 383-6221.

LOST: BLUE BUDGIE VICINITY of Willows school, 598-1024.

### 21 HELP WANTED GENERAL

ADVERTISEMENTS IN THIS CLASIFICATION MUST COMPLY WITH THE BRITISH COLUMBIA HUMAN RIGHTS ACT

MATURE LIVE-IN HOUSEkeeper-companion required for semi-invalid. Nursing experience would be an asset. References. 383-2581.

QUALIFIED OIL BUSINESS MEchanic required for immediate employment. All replies kept in strict confidence. M. Griffin Ltd., 941 View Street. 382-5159.

LIVE-IN HOUSEKEEPER TO care for 7 year old child. Mother with child welcome. Salary negotiable. Write Victoria Press Box 460.

NEEDED HOUSE PARENTS FOR Christian group home. All expenses as remuneration, no pets. Days 385-0323, evenings 478-7306.

MATURE WOMAN WANTED, 40 hour week. Housekeeping duties, guest house, own transportation. 384-8646 or 592-3936.

MOTEL RELIEF MANAGERS
Well-established high volume motel on Gorge Road. Please contact Victoria Press Box 376.

EXPERIENCED BARTENDER required, full time employment, Apply Felice's, 1218 Wharf, 385-4497.

NEED CASH FOR YOUR SUMmer vacation? Sell your handicrafts, paintings, woodwork, etc. 386-0234; 656-4856.

FULLY QUALIFIED DINING room staff. Weekends only. Apply in person between 7 and 9 p.m. at 1037 View St.

LICENSED DENTAL HYGIENIST required for Preventive Dental Practice. 656-5412.

REQUIRE ONE CHAMBERPERson to do rooms. Apply in person at 675 Superior Street.

RELIABLE WOMAN FOR BABYsitting and housekeeping, Monday to Friday. Gordon Head. 477-4337.

RESIDENT CARETAKER FOR modern 44 apartment. Starting July 1st. 592-7678.

Taxi and share for sale. 382-7368, 7-10 p.m.

### 21 HELP WANTED GENERAL

**BOOKKEEPER PART-TIME**

Duties include payroll preparation, maintenance of ledgers, and books of account to trial balance. We are flexible in terms of hours worked except for period September 1st to December 15th, during which time it is a full time position. Employment is on a part-time basis for the balance of the year. Hourly rate $4.45. Experienced person required, also references. Reply Victoria Press, Box 447.

THE RACQUET CLUB OF VICtoria, a private family recreational facility with 9 tennis, 5 badminton and 5 squash courts has an immediate opening for a club professional with competence in tennis, badminton and squash, the successful candidate must have instructing and programing capabilities together with a pleasing and effective manner in dealing with members. Club membership of approximately 1000 adults and 1500 children provide excellent lesson potential. Reply to Lloyd Kearns, manager. The Racquet Club of Victoria, 3964 Gordon Head Rd., Victoria. Phone 477-1801.

TOTALLY RELIABLE, RESPONsible, neat, clean, non-smoking, bright babysitter over 15 years, to enjoy two girls 3 and 7 years old. Mondays 6:30-9:30, Tuesday same hours but June only, Wednesday same hours and Sunday 3-6 p.m. Permanent. 60c per hour. Own transportation. Esquimalt area. 384-7972. Also approx. 4 hours vacuuming the first Saturday of each month. $10.

**SMALL ENGINE MECHANIC**

Required for Connolly's Lawnmower Limited. Full time employment. Leading to foreman's position within the year. Please, only experienced lawnmower mechanics. Wage commensurate with experience. 382-9118.

**DIRECT SALES**

Progressive Canadian corporation is extending its services. Join our group of winners. Previous experience helpful but not essential. Professional training at your service. Clientele provided. No canvassing. Must have car. Call 385-4463: Part-time or full time.

**STOP READING!!!**

If you are not interested in making money . . . I need 3 sharp sales people who will permanently fit in the expansion of my business. Sales experience is not necessary as a training program is provided. A car is essential. For a personal interview.
385-4015

REPUTABLE OFFICE EQUIPment firm requires experienced typewriter and adder serviceman. Electronics an asset. Excellent working conditions, advancement, and renumeration. Phone collect, 384-7148, or write to Island Business Machines Ltd. c-o D. Schroyen at 691 East Burnside Rd., Victoria, B.C.

APARTMENT MANAGER
For 100-suite 2-year-old apartment. Handy, reliable, bondable couple with ability and experience to assume all duties with respect to the operation and maintenance. Salary $1200 per month plus car allowance. Replies will be kept confidential. Victoria Press, Box 423.

LIVE-IN HOMEMAKERS
Opportunities for semi-retired ladies to help their local communities. Your experience needed by HEALTH CARE SERVICES UP. JOHN LIMITED. Call us at 388-6639 Monday - Friday, 9-4:30.

AUTO GLASS INSTALLER
Must have good working knowledge of all phases of auto glass installation, be able to answer telephone calls and maintain stock records and order stock. Phone 382-3166, ask for Mr. Thomas.

PERMANENT PART-TIME POSItion available with local business. Handi-man talent is essential. Duties include some cashiering, janitorial, and maintenance. Please reply with full particulars to Victoria Press Box 367.

PERSON WHO ENJOYS country living, required by working parents for live-in care of one year old boy. Starting September 1st. Will accept parent with small child. 478-6564 or 383-3412.

REQUIRED JULY 15, MANAGER for newly constructed 50 suite apartment. Please Apply references and state previous experience. Reply to Victoria Press Box 444.

CANADA'S FASTEST GROWING automotive chain requires 1 part-time serviceman. Experienced. Possible fulltime position for the right person. Must have own tools. 386-9472.

MATURE, FULLY EXPERIenced cook for Farm Estate. Must be able to assume cooking duties and responsibilities. Live-in suite. Days off arranged. Apply 205-3400 Douglas Street.

EXPERIENCED CARETAKER couple wanted immediately for large apartment block on Craigflower Road. Must be responsible. Reply Victoria Press, Box 458.

WAITRESS-WAITER WITH EXperience required for busy coffee shop in Sidney area. 656-3600 between 8 and 10:30 a.m. for information.

INDUSTRIOUS AND EXPERIenced person to maintain contractor's yard and small power equipment. Reply to Victoria Press, Box 436.

PARK YOUR TRAILER OR camper, rent free, on our property on the Saanich peninsula in return for assisting in security. Please call 382-4218.

EXPERIENCED COOK, FOR retirement home in Victoria. 5 day week, 10 to 6:30. Responsible for ordering supplies. Reply to Victoria Press Box 448.

RELIABLE BABYSITTER NEEDed for 4-month-old boy, my home or yours, Monday thru Friday, 8 a.m.-1 p.m. 386-1602.

MECHANICAL-ELECTRONIC ASsembly worker, some shipping and receiving, permanent position. Reply Victoria Press, Box 439.

McDONALD'S, 980 PANDORA, REquires full-time employees. Must be available for day or night shift. Please apply in person.

EXPERIENCED SHORT ORDER cook, full time, and part time. Apply in person Scott's Restaurant, 650 Yates St.

SECRETARY - BOOKKEEPER wanted, must be experienced. Payroll. Salaried position. 388-6684.

BABYSITTER 3 OR 4 NIGHTS A week. Sometimes weekends. Phone 479-5212; 5-6 p.m.

MATURE LADY COMPANION. Live in (Apartment). Salary. 592-1609.

GAMBREL ROOF NEEDS SHINgling immediately. Any offers? 383-5276.

SHORT ORDER COOK. EXPERIenced. Must know inventory. Restaurant-Cabaret. 388-6684.

COMPETENT VERSATILE BASsist, some vocals an asset. Phone 383-7343.

ORGANIST, AGE NO HANDICAP Brentwood College Memorial Chapel. 652-3860 mealtimes.

RELIABLE COUPLE TO MANage 20-unit downtown motel, live-in, phone 386-2812.

### 21 HELP WANTED GENERAL

RESPONSIBLE AND CONSCIENtious couple required for general duties in modern country home near Victoria. The husband must be an experienced gardener and handyman and able to drive. The wife will be required to assist in general household duties. They should be mature with cheerful disposition and able to work without supervision.

Provided the successful applicants have excellent references and prove themselves satisfactory in all respects, the appointment will be made permanent.

Salary will be negotiable plus separate adjacent rent-free furnished or unfurnished new two-bedroom house.

All complete applications should include experience and salary requirements will be answered and interviews will be arranged within 30 days. Reply to Victoria Press, Box 429.

**SENIOR STUDENTS ADULTS EARN PROFITS FROM $1,500 TO $2,000 A YEAR FOR AN HOUR OR SO DAILY**

A few large size daily Colonist newspaper (apartments and houses) routes will be available soon in the Esquimalt and Burnside area. Deliveries in early morning hours, so would not interfere with other activities. Call Mr. M. Seal at 383-4111, Circulation Department.

**VOLUNTEER**

For the Parent Encouragement Program of the Department of Human Resoucres.

Preferably a parent, interested in people, concerned about children. Required: knowledge of public relations and local organizations, imagination and judgement.

Telephone Bernice Packford, Department of Human Resources, 8:30 to 4:30 Mon to Fri.

**Caretaker Wanted**

OPEN TO MALE OR FEMALE
Must be an energetic and sociable person to run this modern 33 suite apartment in Courtenay, B.C. The applicant should be semi-retired or retired with no children Required by July 15, 1976.
Write, with references, to P.O. Box 47, Campbell River, B.C.

CAREER OPPORTUNITIES FOR a bright ambitious person with good sales skills and attractive personality to be trained in New York as an electrologist (permanent hair removal) for a leading department store Beauty salon. Expenses paid, 382-7141, Local 249 for appointment.

MATURE GARDENER, MUST have 4 years experience, grounds maintenance, greenhouse, and flower gardens. Permanent position, 5 days per week. Work Saturday and Sundays. $4.50 per hour union. No. 205-3400 Douglas St.

CAMP STAFF PERSON, QUALIfied to direct counsellor and training program. Must have extensive camp background and wilderness experience. Apply in writing to John Durkin, Outdoor Education Director, Victoria YM-YWCA, 880 Courtney St., Victoria.

CASHIER-CANDY ATTENDANT for downtown theatre. Must be responsible Must be willing to work weekends. Potential for right person as assistant Manager trainee. Reply stating age and experience if any to Box 1836, Victoria.

ROOFERS
Required for Victoria area. Must be experienced and fully equipped to handle Durold re-roofing. Apply giving phone, experience and expected rates. Reply Victoria Press, Box 463.

WANTED MATURE RELIABLE live-in housekeeper companion for semi-invalid lady. Light housekeeping duties. Good wage for right person. References. Reply Victoria Press Box 469.

COMMISSION DRIVER WITH small economical vehicle for city wide delivery service, neat appearance a must. Must be available Weekends. Part time. Phone Dial a Bottle, 592-1296.

WANTED LIVE-IN, NICE LADY ocmpanion-light housekeeping, 60-65 for quiet elderly lady. Lovely spacious home, nice location, phone 384-4197 after 5 p.m.

WANTED, RESPONSIBLE LOVing daycare for 1-year-old. Your home, Fairfield. 384-2154.

WANTED: SOMEONE TO STUCco our house soon for cash. 478-4200.

### 22 OFFICE HELP

ADVERTISEMENTS IN THIS CLASIFICATION MUST COMPLY WITH THE BRITISH COLUMBIA HUMAN RIGHTS ACT

BUSY INSURANCE OFFICE, Colwood area, requires part time help, must be able to type and have office experience. Be able to deal with the public essential. Send resume to Victoria Press, box 456. State salary expected.

OFFICE CLERK REQUIRED. Duties include invoicing, accounts receivable and some retail sales. Full-time and permanent position. For experienced mature person, able to work with minimum supervision. Phone 383-2211.

REQUIRED IMMEDIATELY EXperienced stenographer with shorthand. Salary commensurate with experience. Mortgage experience and previous banking knowledge an asset. Please call Mrs. Irwin, CIBC, Oak Bay, 598-3396.

LEGAL SECRETARY
Small firm with expanding solicitors practice seeking a legal secretary experienced in conveyancing and mortgage work. Good typing and shorthand skills required. Excellent salary. For information telephone 595-1621.

SOOKE BRANCH
Of Westcoast Savings requires a member service representative to handle banking transactions. Related cash experience and typing skills a must. Excellent remuneration and fringe benefits. 642-5233 for appointment.

DOWNTOWN REAL ESTATE OFfice requires switchboard operator-receptionist, some typing and cashiering with ability to deal with the public. Please send resume stating experience and personal data to Victoria Press Box 454.

RECEPTIONIST-SECRETARY with pleasant personality required for the law office. At least one year's experience in a law office. Good accurate typing a necessity, shorthand helpful. 595-1821.

IF YOU CAN BE A GENUINE help in most ways in a busy office, send a written reply with resume to Victoria Press Box 453 stating salary requirement and when available.

TAKE CHARGE SECRETARY for small electronic manufacturing plant. One girl office, some bookkeeping and payroll, permanent position. Send resume to Victoria Press, Box 439.

1 EXPERIENCED TELLER REquired immediately. Excellent salary and fringe benefits, please apply in person, Mr. Henderson. Bank of B.C., 752 Fort St., Victoria.

NURSE RECEPTIONIST WITH experience for Medical Office. Required immediately. State age, qualifications and references. Salary negotiable. Reply Victoria Press Box 428.

BANK OF MONTREAL SIDNEY requires experienced full time teller from June 15th to September 15th 1976. Apply at 2461 Beacon Ave.

SECURITIES CLERK BY TRUST Company required. Excellent salary and training offered. Reply to Victoria Press, Box 419.

EXPERIENCED LEGAL SECREtary required for a pleasant downtown one person office. $650-$800 depending on experience. 386-9021.

EXPERIENCED DENTAL ASSIStant required. 656-5412.

### 22 OFFICE HELP

**British Columbia Forest Products Limited**
Victoria Wood Products Division
Accounting Clerk

Accounting clerk required immediately. Applicants must be enrolled in CGA or RIA course and completed 1st or 2nd year. Good starting salary with full welfare benefits. Apply in writing to Office Manager, B.C. Forest Products Ltd., P.O. Box 310, Victoria, B.C. V8W 2N5.

SCHOOL DISTRICT
NO. 63 (SAANICH)
Applications will be received by the undersigned from suitably qualified persons for a Clerk III (Clerk-Stenographer), 7 hours per day, 12 months per year in the District Education Office, Sidney, B.C. This position requires a person with secretarial training, typing speed of better than 60 w.p.m. and dictation speed of better than 80 w.p.m., and the ability to assume responsibility without direct supervision. Duties to commence July 2nd, 1976. Salary range, 1976: $702-$799 per month, plus COLA allowance. Application forms are available from the School Board Office, Telephone 656-1111. Closing date is 12 o'clock noon, Monday, June 14th, 1976.
R. S. Ingram, Secretary Treasurer,
P.O. Box 2010, Sidney, B.C.

ACCOUNTING CLERK
Building supply firm requires accounting clerk to perform varied duties. Although the core responsibilities of this position are accounts payable and payroll, the range of responsibilities will be limited only by the individual's ability and initiative. Prerequisites are completion of first year C.G.A. or I.R.A. or equivalent, supplemented with practical experience in an accounting position. A good starting salary is offered. Please forward resume of experience and qualifications to Victoria Press Box 452.

REQUIRED IMMEDIATELY: EXperienced secretary-receptionist for busy and expanding modern office. We are looking for a mature person with good typing and dictaphone skills, pleasant telephone manner and one who enjoys meeting the public. Salary commensurate with experience. Submit resume to Victoria Press Box 417.

FULL-TIME SAVINGS, POSTING machine operator required by leading Trust Company for evening work. Must have previous posting experience with bank or trust company. Duties to commence immediately and lasting until the end of August. Contact Mrs. Alexander 386-1361.

PART TIME OR FULL TIME certified dental assistant required to start immediately. Pleasant office. $50 per day. 386-9021.

LEGAL SECRETARY WITH EXperience in litigation required. Shorthand an asset. $700 - $850. 386-6754.

SOLICITOR REQUIRES L-EGAL secreatary for July 2nd, 1976. Peter Marson. 385-7232.

PART - TIME OR FULL - TIME certified hygienist required immediately. 386-6754.

### 23 SKILLED TRADES

ADVERTISEMENTS IN THIS CLASIFICATION MUST COMPLY WITH THE BRITISH COLUMBIA HUMAN RIGHTS ACT

**Automotive Painter**

Must be fully qualified with at least 7 years experience. Able to spray all types of automotive paints. Quality work essential. This is a permanent position in a large independent Victoria Shop with large work flow. Good working conditions with friendly staff and management. Usual fringe benefits include: Dental and life insurance. Please reply giving complete work summary and references. All replys strictly confidential. Wages negotiable. Victoria Press Box 231.

ALCAN
BUILDING PRODUCTS
Required experienced aluminum siding installers. Please call 652-3901.

WANTED DENTAL TECHNICIAN Journeyman or apprentice to manage dental lab in upper Island Dental mechanics office. Wage commensurate with experience. 287-8692 after 6:30.

JOURNEYMAN CARPENTERS needed for expanding framing company. Above average benefits, non-union. 384-9922 or 384-5513 between 9 and 3 p.m. 478-2809 after 6 and weekends.

VENDING MACHINE COMPANY seeks experienced mechanic in all types of vending machines. State past experience and references. Victoria Press Box 467.

WANTED QUALIFIED DRYWALL tapers by non-union company. Top wages. 384-5912.

BRICKLAYERS OR APPRENtices wanted, non-union. 478-8780.

### 24 SALES PERSONS and AGENTS

ADVERTISEMENTS IN THIS CLASIFICATION MUST COMPLY WITH THE BRITISH COLUMBIA HUMAN RIGHTS ACT

**MacMILLAN BLOEDEL**
requires
A Fully Qualified GRADER OPERATOR

for our Ash Division located on Vancouver Island at Port Alberni, B.C. Rate will be $8.01 per hour after June 15, 1976.

For further information please contact

V. Mauro
1196 West Pender St.
Vancouver, B.C.
V6E 3R9

or

W. Mosher
227 Commercial St.
Nanaimo, B.C.

REALTORS
Are you searching around for a strong reputable, well established firm with which to align yourself? Do you want a friendly low-keyed atmosphere but with personal attention as and when you require it? A firm with it's own Notarial and Insurance Departments? Then, You are earnestly invited to have a quiet talk with WES HOBSON, manager of our Downtown Branch, at your convenience. Please phone 388-4271 (Bus.) or 479-5642 (Res.)

J. H. WHITTOME & CO. LTD.
1117 Blanshard St.

WE NOW HAVE OPENINGS FOR 2 full-time dealers in Greater Victoria area. Car essential. Only mature hard-working individuals need apply. Full training given. For interview and further information call in person at 717 Goldstream Ave., daily 3:30-5:30.

EXPERIENCED CONTRACT carpet salesperson, $500 guaranteed. Gas allowance, For more details call 386-3531.

### 24 SALES PERSONS and AGENTS

**CAREER SALES TRAINING**

Recent changes in market conditions demand aprofessional approach to the selling of real estate. Tight money trends can limit sales for those who lack the tools of the progressive real estate company. Block Bros. western Canada's largest realtor, will train you in modern professional marketing methods that are a proven success.

Management opportunities arise from time to time within the company and the training offered to our staff is an asset competing for those positions.

If real estate is your career, our training methods can assist you in reaching your goal.

CALL NOW
INTERVIEW BY APPOINTMENT ONLY
CALL
BLOCK BROS. REALTY LTD.
478-5561
386-3231
477-1841

**AUTOMOBILE SALES PERSON**

An immediate opening for personable hard-working sales person. Excellent remuneration plan, company car, pension plan, group insurace and medical plan. Opportunity for advancement to management position for right individual. Apply in person to

Brian Elmhirst
Sales Manager
PETER POLLEN FORD SALES LTD.
1060 Yates Street

WELL ESTABLISHED MEN'S WEAR WHOLESALE REQUIRES AN EXPERIENCED SALESMAN TO COVER VANCOUVER ISLAND AT HIS OWN SPEED—COULD BE AN INTERESTING OPENING FOR A SEMI-RETIRED MERCHANT OR SALESMAN. PHONE VANCOUVER 733-5424. HOURS 10 A.M. TO 12 NOON OR WRITE TO 101-1037 WEST BROADWAY VANCOUVER.

**REAL ESTATE NOMINEE**

New Real Estate Company has affiliated with Residential Construction Co. Has an opening for a licensed Real Estate Nominee to sell real estate and or to manage the various phases of Real Estate office. The company offers inventory of new and used homes ready to be sold. Has more to follow. The above position suitable to a person capable to train personnel, be in need of better income, ambitious. Capable to put the effort required with results and get share in profits. Details of duties and renumeration open for discussion. All replies in strict confidence. Please send resume to Victoria Press Box 422.

**REALTORS**

Phone for full details on the finest training programme to ensure your success in real estate.
GEORGE BLACKBURN
598-3344
JACK MEARS OAK BAY REALTY LTD.
3618 Shelbourne St.

SALESPERSON
This ad may be the most important you have ever responded to, since we offer the right person the highest commission and bonus in the industry. Up to 20% renewal and qualified contacts daily. We want you to spend most of your time doing what you do best — "Selling," and be well paid for it. We have the people to see and places to go. For confidential interview, call G. MacDonald, Mutual of Omaha Insurance Company, 727 Suite G, Johnson Street, 386-3578.

OFFICE MACHINE SALESMAN required by an international manufacturer to market a first class line of equipment in Victoria. If you are well educated, aggressive, and self-assured, you could be the professional salesman we are seeking. Car is essential. Salary, commission, and car allowance. For appointment, call 383-8621.

MANAGEMENT TRAINEE, EXcellent opportunities for intelligent, personable and ambitious person. Sales experience required. Apply in person People's Jewellers, Hillside Mall.

LIFE INSURANCE SALES PERson required immediately. No previous experience necessary. Must be bondable. Excellent salary plus commission and fringe benefits. For appointment please call 388-6681.

PART-TIME SALESPERSON REquired. Approximately 20 hours per week. Experience in sales preferred. Apply in person People's Jewellers, Hillside Mall.

A UNIQUE OPPORTUNITY WITH the Monarch Life Assurance Company can be yours. An interview can tell us both if we need each other. Please phone 384-0584.

SALESPERSON. EXPERIENCED in boat sales. Apply Metro Marine Limited, 656-1105; 2360 Beacon Avenue, Sidney.

### 25 TEACHERS

ADVERTISEMENTS IN THIS CLASIFICATION MUST COMPLY WITH THE BRITISH COLUMBIA HUMAN RIGHTS ACT

**School District No. 71 (Courtenay)**

A qualified Girls' Counsellor is required for a junior secondary school (550 students) preferably able to assist with the French and-or P.E. program. Please apply to Director of Instruction, School District No 71, 892 Harmston Ave., Courtenay, B.C. (338-5383).

WANTED: STARTING JULY, full-time pre-school supervisor for Christian Day Care Centre, must have C.C.F.L.B. qualifications. Send complete resume to Victoria Press, Box 421.

### 25 TEACHERS

**School District 50 Queen Charlotte**
ELEMENTARY PRINCIPALSHIP

Applications are invited for the position of principal of Tahayghen Elementary School, Masset, B.C. Effective September 1, 1976.

This well equipped school, K-Gr 7, has an enrollment in excess of 400 students. The school building is modern, and includes such features as two gymnasia, a centrally located library-resource centre, and a green house facility.

Applications with supporting documents should be directed immediately to Mr. A. V. MacMillan, District Superintendent of Schools, Box 69, Queen Charlotte City, B.C. V0T 1S0.

### 26 PART TIME or TEMPORARY HELP

ADVERTISEMENTS IN THIS CLASIFICATION MUST COMPLY WITH THE BRITISH COLUMBIA HUMAN RIGHTS ACT

**Part Time Teller**

Experience necessary, direct inquiries to Mr. R. Stiles, Bank of Montreal, 1200 Government St.

LOCAL AUTOMOBILE DEALERship requires accounting machine operator for NCR 400. Middle of July to middle of August. Phone 385-5777 local 54.

WANTED: PART-TIME BABYSITter for 3 days a week, Tuesday-Thursday from 8:30 a.m.-3:30 p.m. in the Margaret Jenkins school area for July and August. 595-6876.

WANTED PART-TIME COSMEtician for drug store, averaging 12 hrs. a week. Mature person to start at once. Victoria Press Box 432.

PERMANENT PART TIME drugstore clerk. 1 to 9 p.m., 3 days per week. Apply Victoria Press Box 443.

WE ARE TWO BOYS AGED 2 and 8 wanting a loving substitute Nanny. Occasional evenings our home, Esquimalt. 388-7193 after 5.

3 EXPERIENCED TELEPHONE solicitors required, students welcome, excellent income. 384-4141.

ORGANIST—CHOIR LEADER for Gordon Head Church. July, 1976. 477-4602.

### 30 SITUATIONS WANTED

PROFESSIONAL ENGINEER
Over 25 yrs. experience in building, municipal works and traffic engineering in administrative and consulting capacity seeks interesting and challenging position in congenial atmosphere, Victoria. Experienced in economics, feasability reports on commercial realty for client investment. Member numerous engineering, planning, and forestry associations. Open to all proposals including modest investment participation. Available on reasonable professional notice. Victoria Press Box 441.

LADY — EDUCATED — CAPABLE —would like 4 or 5 hours employment mornings. Housekeeper—Companion. Secretary etc. Very good cook. Not housecleaning. Please phone 383-6165 before noon.

2 SWISS GIRLS, 19, 21 YEARS, would like opportunity to improve English, during July, August, babysitting small children or housekeeping. 658-8002.

26-YEAR-OLD MAN, EAGER TO learn, seeks carpentry apprentice work, one year experience, all own tools and transportation. 383-3567. Brian.

DO YOU NEED A TOP-NOTCH Secretary? Highest references. Varied experience. First - class right-hand person to boss. Victoria Press, Box 435, 388-6651.

DO YOU NEED A OFF-SET OPerator? With silk-screen and plate making with some lay-out ability. Phone John at 592-9204 after 4 p.m.

MARRIED MAN, 40 YRS. OLD, seeking caretaking position in apartment block or whatever. 384-8864.

DOCUMENTS MANUSCRIPTS OR what have you expertly typed by legal secretary. Dict. by phone. Call 386-9617.

BOOKKEEPING — REASONable rates, payroll, $10 per month per man. Includes T4s and supplementary. Duncan 748-8216.

PRACTICAL NURSE, EXPERIenced, desires work in private home, any shift. Victoria Press Box 465.

GIRL 17, GRADUATING JUNE 25 desires full-time work as housekeeper or other domestic jobs. 478-7998 between 3:30-5:00.

DUTCH BORN CANADIAN LADY for companionship to older lady or couple for shopping and car drives, etc. Please phone 656-5681.

HAVE LONGBOX '72 DODGE van. Needs 2-3 days a week work. 477-0315.

EXPERIENCED COOK REquires work, 3 years experience. 478-8108.

TALL GRASS MOWING, BACK yards, vacant lots. 479-4865, 477-1746.

ANTHONY'S GARDENING, James Bay, Fairfield, Oak Bay. Reasonable rates. 383-0895.

YOUNG MAN WOULD LIKE TO cut lawns. 383-4879.

PAINTERS HELPER, HARD worker. Call Randy 592-3833.

CHEF—PART TIME FOR French restaurant. 479-2123.

### 33 BANDS, MUSICIANS and ORCHESTRAS

WANTED MATURE DRUMMER for 15-piece "Big Band" to play for pleasure and occassional engagements. Ability to read music an asset. 478-3784 after 4 p.m.

EXPERIENCED VERSATILE guitarist seeks gig with steady working band. 477-5461.

PARTIES — RECEPTIONS
Specializing in Rock and Popular music. Reasonable rates. 382-8087.

MUSICAL COMBO AVAILABLE for parties, weddings, dances, etc. 384-3704, 382-3350.

VOCALIST SEEKING POSITION with local group 384-2774 after 5.

### 34 PRE-RECORDED MUSIC

DENNY'S CANNED MUSIC
"The original in Victoria." Parties, dances and receptions. 656-3585.

CAN-DU CANNED MUSIC
New-clear reaction, in sound satisfaction. All ages—all occasions. Can-du Music, Gary 384-5521.

MILLS DISCO SYSTEMS HIGH fidelity sounds at reasonable rates, 656-6295.

WAYNE'S MUSIC FOR ALL OCcasions, reasonable rates, phone 479-4835.

WEDDING MUSIC. MC SPECIALIST. JAMES GURR. 478-2468.

### 36 BUSINESS SERVICES and DIRECTORY

**Accounting Service**

CONFIDENTIAL BOOKKEEPING services provided at reasonable cost for accountants, individuals, or small businesses — call Bert Tong, 384-3512. Evenings 592-6333.

**Appliance Repair.**

APPLIANCE REPAIRS, WASHers, dryers, stove. Reasonable rates. Phone before 10:30 a.m. for same-day service, Jim 477-2560.

**Auto Glass**

BOSSOM GLASS COMPANY LTD.
FOR ALL YOUR GLASS NEEDS!
Windshield replacement Service
CALL our Mobile Home Service Van. It is more convenient and costs no more 382-3031, 382-0222.

### 36 BUSINESS SERVICES and DIRECTORY

**Bridal Rentals**

WANT TO SAVE MONEY FOR your honeymoon? Why not rent your wedding gown and dresses for bridesmaids and flower girl? Call the Fashion Craft Shop at 385-1542.

Elite Bridal Rentals, new business, appointments. 477-2275 after 2 p.m.

**Carpenters**

F. J. CONSTRUCTION. ALL sorts of carpenter work, additions, alterations, finishing, framing, etc. private and commercial. Free estimates. Call Fred Jorgensen, 642-3075.

SAVE YOUR MONEY. LET STAN put those dreams and ideas into reality. From renovations to additions. Why pay more for quality works. Business or residential. Satisfaction guaranteed. 595-1901.

RENOVATIONS, ADDITIONS, also sundecks, patios, rumpus rooms, T-bar ceilings, etc. Free estimates, guaranteed workmanship, references provided at request, phone 478-6875.

OVER 30 YRS. EXPERIENCE IN carpentry specializing in inside finishing, house or apartment. Excellent workmanship. 479-4755, after 5 p.m.

GENERAL CARPENTRY, SUNdecks, additions, alterations, drywall, sprayed ceilings, sidewalks, steps, work guaranteed. Free estimates, 478-8894.

EXPERIENCED CARPENTRY, additions, renovations, sundecks, finishing. Custom homes. Reasonable rates. References. 384-2323, 386-6966. Perma Construction.

VERSATILE, HOME MAINtainer, carpentry, renovations cabinets, painting, papering. Quality work, Reasonable. Adam, 385-3090.

EXPERIENCED CARPENTER, house renovations, additions, concrete forming. Call Ron 477-9354 or Jim 384-8367.

ADDITIONS, RENOVATIONS, carports, etc., 20 years experience. Reasonable rates. Free estimates. 598-4952.

LET ME SERVE YOU ON ALL home repairs, alterations, additions and concrete work. Phone 652-1614 after 5 p.m.

FRAMING, HOUSE BUILDING, cement, general carpentry and carports. 478-1481 evenings.

EXPERIENCED IN HOME RENovations. Free estimates. Jock, 598-7392.

ADDITION FRAMING, YOU finish it yourself if you wish. 388-5358.

SMALL JOBS MY SPECIALTY
Howie 478-4705

LARGE FRAMING CREW AVAILable, phone 754-2822, Nanaimo.

EXPERIENCED FRAMING crew available. 652-3602.

**Carpet Cleaning**

CARPET CLEANING COMMERCIAL and RESIDENTIAL
385-5466

**Carpets and Linoleum**

FLOOR COVERINGS
CARPET—ARMSTRONG VINYL
FREE ESTIMATES
NO OBLIGATION
WE'RE NUMBER ONE
MEMBER OF VANCOUVER ISLAND FLOOR COVERING ASSOCIATION

stevens interiors ltd.

HOURIGAN'S
CARPETS and LINOS LTD.
FLOOR COVERING SPECIALISTS
715 PANDORA AVE. 386-2401

**Cement Contractors**

GARY JOHAL
CEMENT CONTRACTOR
Specializing in all types of cement work. Placing and finishing. Also cement core drilling. Phone evenings. 385-4818.

MITCHELL BROS. CONCRETE
Basements, driveways, patios. Quality workshop. Call 384-7501 anytime, leave message.

V.I.P. CEMENT FINISHING. Floors, Carports, Driveways, Patios, Sidewalks. 479-7507 or 478-4168 after 6 p.m.

FULL TRADESMAN, SOLID JOB, cement finishing, sidewalks, steps, pools, patios, brick finishing. 386-2648.

READY MIX CONCRETE
Smalll Load Cement Products. Monday thru Sat, Sunday by appointment. 478-3522.

**Chimney Cleaning**

FULL TRADESMAN, SOLID JOB, chimneys repaired, fireplace, pools, patios, driveway steps, cement bricks finishing. 386-2648.

**Cleanup Services**

BASEMENTS, GARAGES, attics, yards cleaned and rubbish hauled away. Will purchase anything of value. Special rates for Old Age Pensioners. 384-4408, 592-4477.

PROMPT—EFFICIENT
Yards, basements, hauling of debris. Complete janitorial service. Gutters. cleaned, call Larry. 477-8711 or 592-6131.

NO CHARGE AND UP
Two young responsible men have large truck. Basement, attics, composts, etc. Very reasonable. Bob's. 386-2451 anytime.

**No Job Too Small**
Basement and yard cleanup. 383-0802.

MEN WITH LARGE TRUCK will clean up all scraps, clean basements, garages, yards. Ask for Frank or Mel. 385-5878.

CLEANUPS
Small hauling jobs, gutters, basements, yards, etc. 385-7965, any time.

BASEMENTS, YARDS, ATTICS cleaned. Interior — exterior painting. Perley. 386-2310, 384-7261.

CLEAN UP
BASEMENTS, YARDS, COMPOST boxes. Small and large hauling jobs. 658-5406.

RELIABLE FATHER AND SON, Clean Up, Painting and Lawn Care Phone anytime. 384-1705.

BASEMENTS, ATTICS AND sheds cleaned. Trees limbed and topped. 642-3855.

MAN WITH PICKUP — SMALL cleanups. Anytime 388-6049.

LO-COST
Moving, hauling, clean-up. 592-6273.

**Contractors**

WHEATON CONSTRUCTION LTD.
General Contractors
Building Consultants
385-5702

CREATIVE
Additions and Renovations
OLD OR NEW
THOMAS CONSTRUCTION and DESIGN LTD.
479-2785.

FARMER CONSTRUCTION
Design — Renovations
388-5121

## aboutv bruce lowther

The Oscars, Tonys and Emmys are behind us, which means it's time for the all too frequent Brucie awards for those missed by the biggies.

After much thought, I have decided to award the main Brucie for the most refreshing moment on TV in 1975-76 to The Great Root Bear. His commercials have good content but the best thing is the lack of words.

A Brucie goes to Fonzie for making Happy Days more popular, which led to Laverne and Shirley, which led to the stunning ratings success of ABC. Another goes to ABC program boss Fred Silverman for upgrading Fonzie and taking a chance on Rich Man, Poor Man.

And two more to any station without a Habitat program and to the World Hockey Association for not showing its final on TV. Locally, I'd lay a Brucie on Peter Pollen but he probably doesn't want it.

□

**Bureau of Useless Information:** Thursday's answer — If The Wizard of Oz was written by Frank Baum, which it was, the Lassie books were written by Eric Knight. Before you ask how he died, I'll tell you: in a Second World War plane crash.

Today's question — If Spike Jones led his City Slickers, what were the names of the bands led by Horace Heidt and Phil Spitalny? If you're an expert, you'll add the name of Spitalny's wife. Otherwise, await the extremely dull answers appearing Saturday.

"Polly wants something on a Ritz."

## *Friday highlights*

**IMPORTANT:** Channel 9 has indicated this is the last week for daytime programming on weekdays until September. Effective Monday, Sign-on will be at 3:30 p.m. weekdays but stays at 8 a.m. on weekends.

7:00 a.m.—Thursday's Habitat conference in Vancouver for as long as it lasts. As usual, no evening regulars—10.

10:00 p.m.—New time on CTV for Kojak—8.

10:00—I imagine there's more curiosity in Canada about Jimmy Carter than any other U.S. presidential candidate. Here's an hour of quiet talk between Carter and PBS questioner Bill Moyers—9.

## *Friday movies*

12:45 noon—Hec Ramsey (tame 1972 Richard Boone TV pilot). Forget all today's movies and join me in the Time Flies game, to wit, I've heard some folks say they wish Peter Pollen was mayor again—8.

1:00 p.m.—Red River Range (1939 John Wayne antique). How Time Flies: today's youth thinks Fibber McGee was an Irish lie detector—11.

3:30—Gentle Gunman (fairly good 1952 IRA drama), John Mills, Dirk Bogarde. Best of an awful movie day—5.

9:00—Gaily, Gaily (1969 Ben Hecht comedy-biography, only fair), Beau Bridges, George Kennedy, Melina Mercouri, many more. Time is tricky: James MacArthur of Hawaii 5-0 is more famous than Helen Hayes—4.

9:00—No title available. Maybe no movie—7.

9:00—Women of the Prehistoric Planet (1966 turkey). Time doesn't always fly: Lindbergh is a more familiar name than Neil Armstrong, even now and forever—11.

9:00—Silver Chalice (1955 religious epic), Paul Newman, many other victims. One of the worst movies ever made—12.

11:45—Kisses for My President (1964 romanticomedy nothing), Fred MacMurray, Polly Bergen. Worse than Silver Chalice—12.

12:00—Haunted Palace (1963 Vincent Price fun). Speaking of monsters, Gordon Sinclair is better known than Mackenzie King—6.

12:00—Blood from the Mummy's Tomb (1972). Followed at 1:45 a.m. by King Kong Escapes (1968). Sometimes, time drags—8.

12:30 a.m.—King Kong vs. Godzilla (1962). Followed at 2:15 a.m. by The Deathmaster (1970). Other times, it crawls—7.

1:00—Shadow of the Cat (bearable 1961 Barbara Shelley horror). Time and money fly: for example, you used to get into theatres for less than the popcorn costs today—2.

1:50—Tomb of the Living Dead (1969 inanity). Before time began to fly, there were running boards and room and board; now we have skateboards and regional boards and it's pretty boring—6.

## *Friday radio*

2:00 p.m.—Return of I'm Sorry I'll Read That Again and I'm sorry but I won't say that again—CBU (690).

8:00—The CBC repeats a 1975 special about the Supreme Court of Canada—CBU.

9:00—Radio International hears The Bells of Europe—CBU-FM (105.7).

---


### 36 BUSINESS SERVICES and DIRECTORY

**Contractors**

GARAGES, CARPORTS, SUNdecks, renovations, fences, etc. Fast and efficient, experienced workmen. Reasonable rates, free estimates. For no muss no fuss call us Cramer Construction, 598-4952.

ALRIGHT BUILDERS LTD. GENeral contracting. 479-1160. Residential and commercial. Custom built homes. Renovations and alterations. Drafting and plan service. Engineering and Consulting.

LOG HOME
Being pre-constructed 2 bedrooms. Approximately 1300 square feet. To be sold to highest offer. Consists of the log work of the building only. Ken Chaytor, 478-9246.

T. AND C. BUILDERS LTD.
Framing
385-5293 385-8587

GENERAL CONTRACTING
R. R. Newton. All types of home maintenance, contract or hourly rates. Bus. 598-1311 anytime.

QUALITY FRAMING
Tom 477-8673
Ian 595-1883

OWEN'S CONTSTRUCTION. RENovations, alterations, custom finishing. For estimate call 382-4188.

MOLLOY — JONES
Dependable framing, 595-0156, 656-1897.

FIRESIDE HOLDINGS LTD.
Building and Elec. Contractors
478-9475 477-9261

COMMERCIAL AND APARTment framers available soon. Phone Gerry McMillan. 386-0048.

RENOVATION AND ALTERation. Shaftfield Construction Company, 478-9436.

ANYWHERE ON THE ISLAND, all types of quality construction. Call Shane Developments. 478-8691.

DV EMPIRE CONSTRUCTION, quality framing, 479-8332.

TOP QUALITY FRAMING CREW available. Phone 385-3796.

### 36 BUSINESS SERVICES and DIRECTORY

**Drafting**

DRAFTING AND DESIGN SERvice for renovations, additions, sundecks etc. Reasonable rates. 477-5245.

**Draperies**

Sears
Custom-Made
DRAPERIES
Choose from our great fabric selection. Drapes PROFESSIONALLY MADE and INSTALLED IN YOUR HOME.
CHARGE IT
Phone 595-9111
NO OBLIGATION
Simpsons-Sears Ltd.

the Bay
DRAPES
and SLIPCOVERS
CUSTOM-MADE
Made by our own expert seamstresses. Large selection of fabrics to choose from. Use your Bay Account.
For a FREE estimate phone 385-1311, local 244 or 246.
HUDSON'S BAY COMPANY

HOURIGAN'S
Floor Covering Specialists
NOW SHOWING
DRAPERIES
PROMPT IN-HOME SERVICE
715 PANDORA AVE. 386-2401

### 36 BUSINESS SERVICES and DIRECTORY

**Draperies**

PROFESSIONALLY MADE DRAperies from your own material. 477-6804.

**Drywall**

DRY WALL TAPING-TEXTURing Rumpus rooms, basements, small jobs. 478-0561.

**Electrical Contractors**

ELECTRICAL REPAIRS AND INstallations. Reasonable rates. Licensed electrician. Sirwel Electric. 595-3876.

OLDER HOMES REWIRED — NO down payment. We finance through B.C. Hydro Plan.
EDDY'S ELECTRIC — 385-7666

**Excavating**

EXCAVATING, LAND CLEARing, road building, demolition, sand and gravel, equipment rentals. 24-hour service. Radio controlled.
O.K. Trucking Co. Ltd.
Bus. Office, 2840 Nanaimo, 386-3414
Dispatcher, 2720 Turner, 382-6136

BOBCAT
Available to move dirt, gravel, etc. Reasonable rates. Call early a.m. or after 6 p.m. 477-0916.

DONALD PATTERSON TRUCKing and excavating. Equipment rentals. Sand, gravel, fill top soil, percible overburden soil. 479-1904.

PEDERSEN EXCAVATING. Back-hoe work. Sewer installation. Free estimates, by hour or contract, 479-5963.

WELCH'S BOBCAT SERVICE. rotovating, excavating, backhoe cleanup. Residential and commercial. Reasonable. I care. 658-5501.

EXCAVATING, BACK FILLING, Land Clearing, Rob Stevenson 478-7740, Allan Knudson 478-9872.

OWNER-OPERATED RUBBER tired backhoe. Sewers, waterlines, excavating, trenching. 652-2331.

R. BISSENDEN AND SON EXcavating. Backhoe with extended boom. Owner-operator. 698-4490.

ROBERTSON'S EXCAVATING. 450 Case, land clearing, bulldozing and backhoe. 595-8530.

BACKHOE AND LOADER ON rubber. Tandem Dump truck. 479-4868.

**Fencing**

ALL KINDS FENCING, NEW AND repairs, etc. Very reasonable, all work guaranteed. 477-4908.

**Flooring and Sanding**

M&M FLOOR
COMPLETE FLOORING CENTRE
Hardwood, Carpets and Linos
532 William St., 384-0343
Nights: Al 386-3078—Mike 382-4818

**Gardening**

HARVEY'S GARDEN SERVICE
Rotovating, remove dead grass, moss, power raking, aerating, garden maintenance. Fong, 479-7078, 384-8621.

HAROLD'S ROTO-TILLING, POWerful 16 h.p. machine, will enter 26" gate. Also, tall grass cut. 479-1337.

DO YOU WANT SOMEONE YOU can trust with your lawns and flower beds? Work guaranteed and references. 384-8634 after 5.

LARRY BEATTIE
Lawn and Garden Care.
385-8014

TUDOR LAWN CARE
Government licenced spraying. 386-2602, 592-7575.

TREES CUT BACK, HEDGES, shrubs trimmed, 12 years experience. 383-8363.

ALL PHASES OF GARDENING, landscaping, pruning, spraying, lawn care. Quality work. 477-4740.

ED'S TRACTOR SERVICE, VEGetable gardens, yards, rotovating, levelling, etc., 479-2204.

TREES, SHRUBS, HEDGES, CUT backed, pruned and shaped. Estimates. 385-5307.

FRANK'S GENERAL GARDENing and pruning. 477-6661.

BOOK NOW FOR FALL
Contract prices. G. Barta, 479-9278

**Gutter Cleaning and Repair**

WHY DELAY, TAKE ADVANtage of our gutter and down-pipe special, the cleaning, waterproofing and preservative treatment will add years of life to your old gutters. Very reasonable. All work guaranteed. 477-4908.

Aluminum Gutters
5" CONTINUOUS in baked enamel
B.C. ALUMINUM 479-7121

LO-COST
Gutters cleaned, repaired, replaced. Free est. 592-6273.

**Handymen**

No Job Too Small
Handyman painting, gardening, cleanup, fences repaired and replaced, 383-0602.

STOP LOOKING! YOU'VE found me. I do all kinds of home repairs and build simple artifacts that don't cost an arm and a leg. Call Bill, 385-2317.

PLUMBING, CARPENTRY, electrical, small motor repair, (lawnmowers) $5 per hour or estimates 383-1233.

REPAIRS, RENOVATIONS, ROOFing, Plumbing, Painting, Rock Work, Fall and Buck Trees. 478-9387.

**Home Improvements**

ALCAN BUILDING PRODUCTS
Almetco Div.
SAVE HEATING DOLLARS
Storm Windows — Thermal Glass
Alcan Siding
Days 652-3901 Eves. 652-2761

CHARY CONSTRUCTION SERVICES LTD. 384-2429
Renovations — Repairs

FEATURE KITCHEN CENTRE
2610 Douglas 385-4921
QUALITY WITH ECONOMY

**Insulation**

CUBBON ON COOK
We will blow in Celufibre. For a free estimate call 384-8181.

PACIFIC COAST INSULATION and Roofing Co. Ltd. 656-1513.

**Landscaping**

VIC'S LANDSCAPING LTD.
383-7461
Let's keep Victoria as she is meant to be, a beautiful "City of Gardens".
With our long experienced and talented stonemasons and gardeners, we feel we can do just that.
We can offer the most delicate to the most rugged in rockwork and landscaping.
We can work together in planning what you require and what you desire. Terms can be arranged. 1 year guarantee on all materials and workmanship.
Call anytime.

BARKER LANDSCAPING LTD.
—since 1940—
Lawn specialists. Expert and considerate garden layout and shrub placement — sketches — ideas. Our expert stonemasons can build you anything in rock or slate — walls, patios, pools or pillars — etc. For a free competitive estimate, call 595 8323. Terms.

UNDER $150 AVERAGE YARD IN 1 DAY
Designing, Levelling, Preparing
SUNSET LANDSCAPING
Call early A.M. or after 6 P.M.
477-0916

MARLEE GARDENS LTD.
Landscaping, new lawns, lawn and garden renewal. Free estimates, reasonable rates. Call 652-3705.

WHY WAIT FOR YOUR LAWN to grow? Get an instant lawn from Faulco instant lawns. Brought in from mainland. Phone 479-8969.

TONY'S LANDSCAPING AND MAsonry, reasonable rates, call anytime. 385-1217.

HARVEY LANDSCAPING, NEW lawn, design, lawn care. Fong 479-7078, 384-8621.

GARDEN CITY LANDSCAPING
FREE ESTIMATES
Phone 595-2622

**Masonry**

J. HANNAH MASONRY. CHIMneys and fireplace facings. 477-5822 evenings.

McNAMARA MASONRY LIMITED
Bricks, blocks and fireplaces.
656-5091

### 36 BUSINESS SERVICES and DIRECTORY

**Masonry**

SYNTHETIC
DECORATIVE STONE
OLD FASHIONED BRICK
Fireplaces, kitchens, feature walls, rec. rms., house fronts
Installed or do-it-yourself
For free estimates
Cana-Stone Products
485 E. Burnside 384-7211

FIREPLACE FACINGS, SLATE, stonework, top quality, reasonable, John at 383-7947 anytime.

**Moving**

DRUM CARTAGE
Moving and storage. House and apartment moving, pickup and deliveries. Professional men at competitive prices. Month-end appointments available to the last minute. 383-9861.

TROJAN MOVERS—LOCAL MOVing, careful handling, $20 per hour Monday through Friday, $22 on weekends. OAP special rates. 20' Van and 2 men. Fully insured. Compare! Phone 478-7368.

BISSONS MOVING AND Storage Ltd., household and piano moving specialists. Serving Victoria and Vancouver Island, 384-6442.

A. AND S. DELIVERY AND CARtage. Insured movers. 2 men and truck. $20 per hour. 598-6773.

**Painters and Decorators**

ISLAND DECORATORS
Painters Paperhangers
Spray Painters
Plaster Repairs
Convenient Time Payments
383-9059 Eves. 382-1479

PAINTING
COMMERCIAL and RESIDENTIAL
385-5466

CLARK AND PATTISON PAINTING CONTRACTORS LTD.
Brush or spray. Paperhangers Texture and vinyl work. Will do all or part of any job and anthes steel scaffolding. Rentals of all painters equipment. Terms if desired. Phone 384-0443 or 384-8831.

BROTHERS PAINTING AND DECORATING
Free appraisals, cost consultant. All types of painting. All types of repairs. Commercial, farm, residential. Lowest rates. Terms. Work guaranteed. 383-8112.

DOWSON PAINTING CONTRACTORS 385-6042
Residential, commercial. Ames Topline Paint. Home answering service. Work guaranteed.

WE PUT CARE IN OUR WORK
Painters with several years experience in interior and exterior work, very reasonable, free estimates. Satisfaction guaranteed. 386-7832, 658-8975.

FOR REASONABLE RATES, ALL work guaranteed, call Four Seasons Painting and Decorating for free estimate 388-4660 preferable after 6 p.m.

PAINTING AND DECORATING, reasonable rates, satisfaction guaranteed. Terms. 595-4905, 479-2473.

INTERIOR — EXTERIOR
Special low rates. For clean job. Self employed. Phone Douglas at 477-5207.

IF YOU HAVE A PAINT JOB large or small, a free estimate is yours by giving me a call. 388-5427.

INTERIOR, EXTERIOR. FREE estimates. Satisfaction guaranteed. 383-3645.

INTERIOR - EXTERIOR DECORating, Painting, Renovations to your satisfaction. 384-5313.

AT LAST, PAINT AND PAPER experts. We do it the right way. 478-3949 or 479-6933.

**Plasterers**

DUNCAN STUCCO
Stucco and drywall
479-8163

COLEMAN PLASTERING LTD.
Lath, Plaster and Stucco, 598-3433.

**Plumbing and Heating**

No Job Too Small
Leaky taps, waterlines, hot water tanks, general plumbing repairs. 383-0802.

PLUMBING, ELECTRICAL MEchanical, carpentry, painting (interior), yard work. Reasonable rates. 383-1233 anytime.

LAURIE'S PLUMBING AND heating. Residential, commercial and industrial. 477-8831.

DAVID'S PLUMBING
Repairs, alterations, plugged drains, hot water tanks. 384-2012.

**Roofing and Siding**

PUFF THE ROOFER'S
Shaking up a storm. Contract labour, 384-4904.

PARKER JOHNSTON LTD.
1855 BLANSHARD. 382-9181
"Roofing Victoria Since 1935"

HESLOP BROTHERS ROOFING. Quality workmanship in cedar shingles and shakes. 479-3274.

**Surveying**

DALCO TECHNICAL SERVICES. Topography work, drainage problems. Fence corners located. Feasibility studies on proposed subdivisions. 383-7714, 652-1911.

**Tailors**

OAK BAY TAILORS
Tailoring, alterations ladies and men Quality leather alterations.
1826 Oak Bay Ave. 598-4131

Alterations to leather garments.
ELLEY'S LEATHER FASHION
738 Johnson 383-7834

BRITISH CUSTOM TAILORS
1311 Blanshard 383-2632

**Tree Service**

CEDARDALE TREE SERVICE LTD.
Large shade and ornamental trees scientifically pruned and sprayed. TREE REMOVALS. Stump chipper.
(Rep.) Charles Cowie 385-9931

MOUNT VIEW TREE SERVICE
Everything in trees.
Big or small, we do them all. 479-3873.

TREES FELLED, PRUNED OR topped. Reasonable rates. Prompt service. Insured. 642-5045 anytime.

TREES TOPPED, LIMBED, felled. Selective lot clearing. Insured. Free estimates. 384-8877.

**Welding**

WE WELD AND DO MECHANIcal work. 595-3378.

### 38 TRAVEL

RENO FUN FLIGHT
VIA C.P. AIR
Jetaway to Reno every Saturday with Redwing
Holiday costs start at $189.00
June 5, 12, 19, 26
RENO FUN BUS
Getaway to Reno every Saturday with Redwing
Holiday costs start at $131.50
June 5, 12, 19, 26
DISNEYLAND BY AIR OR BY LAND
Bus holidays and Fun Flights Depart Every Saturday commencing June 26.
For more details see our large weekend ad or
Call Your Travel Agent or
REDWING TRAVEL
545 — 645 Fort Street
383-5311 382-5194

RENO BUS
June 19, 26
$119 motel, $129 hotel
each double or twin

DISNEYLAND BUS
from Victoria, June 26, July 17, August 14

DISNEY FLIGHTS
weekly from Vancouver beginning June 26th

NEVADA FLIGHTS
weekly from Vancouver. Direct flights from Victoria start Sept. 12th.

ALL-FUN TRAVEL
2620 Quadra
382-4271

WAIKIKI
Furn. studio apts. one block from beach in heart of Waikiki. Deluxe accomm. Deal direct for special summer rates until Sept. 30th. Ph. 112-248-5932 for immediate confirmation of space. Write Hawaii Hotels, Box 1499, Parksville, B.C. V0R 2S0.

### 38 TRAVEL

U.K. CHARTER FLIGHTS
VICTORIA - LONDON VICTORIA
Aug. 11-Sept. 1 — (3 wks.)
$469
Aug. 31-Oct. 5 — (5 wks.)
$439
Direct flights from Victoria at the same price as flights originating in Vancouver. Phone 384-7121.
IMMEDIATE CONFIRMATION on Flights from 2 weeks or as long as 3 months.
BUDGET TRAVEL

388-7111
GOLDDIGGER TOURS
(At the Imperial Inn)

### 39 PERSONALS

I AM LOOKING FOR A YOUNG lady, 35-48 years, who would like to share in making life happier. I'm not concerned with the past, only the future. I am a widower, have a nice home, financially secure, like the outdoors, music, social drinker, smoke cigarettes. Victoria Press Box 455.

ENGLISH LADY 50S. SLIM, INtelligent, no ties, full employment, interested to hear from gentleman same circumstances who enjoys home life, travel, dancing, social drink and as apprehensive replying as I am advertising for friendship companionship. Reply Victoria Press Box 464.

LADY, DIVORCED, MID-FIFties, good appearance, 5'4", sense of humor, conventional, financially sound, seeks compatible, responsible male companion of similar financial status. Object matrimony. Write in confidence, Victoria Press Box 445.

BUSINESSMAN, 40, WOULD LIKE to meet lady, age unimportant, for discreet relationship, afternoons and occasional weekends. All replies answered, discretion assured and requested. Victoria Press Box 446.

FEMALE WISHES MALE COMpanion (38-45) who enjoys intelligent conversation; such summer activities as sailing and canoeing. Also appreciates good music and the theatre. Victoria Press, Box 457.

FOURTH YEAR MEDICAL STUdent, 5'7", slim, handsome, very intelligent, great personality wishes to meet attractive, slender woman 18-22 yrs. old. 383-0806.

FEELING THE NEED TO TALK things over? There are people who can help. Phone NEED, Victoria's Crisis Line, at 386-6323. We are always there.

WANTED TO RENT, TRAILER pad, (trailer 27 ft.) attractive surroundings. Quiet elderly gentleman. Victoria Press Box 427.

REFINED LADY MIDDLE FIFties, own means, varied interests like to meet kind outgoing widower. Reply Victoria Press, Box 462.

LONELY MAN, 33, WOULD LIKE to meet lady who is new in town for outings. 385-0314.

WHO CARES IF YOU ARE pregnant? Birthright does. Phone 384-1431.

### 40 BUSINESS PERSONALS

HYPNOSIS
Stop smoking, lose weight, sleep soundly, master emotions, eliminate nervous tension, break negative habits. Lecture service available. Professional hypnosis by appointment only.
Alpha Centre—595-4022

DIVORCE
DO YOUR OWN OR USE OUR economical "Pay as we go" typing service. For information call 386-9617.

LONELY? FIND A COMPATIBLE companion through Emily Quest. Write P.O. Box 5220, Victoria.

GREAT NEW LOOK. HAIR CUTting, styling, hair waving. Nels Todd, 1061 Fort. 383-2615.

PRIVATE POOL AND SAUNA, restricted availability. Details, 386-2812.

MRS. PAYNE-JONES TRANCE medium. Questions answered. 386-3603.

TEACUP READING: CALL 385-7417 between 4 p.m. and 8 p.m.

SCRAP CARS HAULED.
478-9571

### 42 EDUCATION

CROWN CRESCENT NURSERY School, Cook-Quadra, area, now accepting registrations for September for 3 and 4-year-olds. 383-6885.

TUTORING PROFESSIONAL help by experienced teacher French, math, new and old methods. 598-2331.

DAYCARE SMALL GROUP CHILdren 3-5 openings. Also, September registrations. 479-6737.

BISHOP CRIDGE CENTRE DAYcare has a few openings for 3 and 4-year-olds. Phone 384-8058.

NELS TODD HAIR STYLIST. now 1061 Fort. 383-2615. Perm-waving. Scalp problems.

### 60 FUEL

MANDER TRUCKING 478-5332
Agricultural sawdust, hem and fir. Cedar hog fuel or riding rings. Evenings. 477-5053, 479-7629.

FIREWOOD
Alder, fir, cedar kindling. Order for fall or summer delivery 384-4715, after 5 p.m.

### 63 TIMBER

WANTED TIMBER
FELLED, BUCKED or STANDING
Fir, Cedar or Hemlock
TOP PRICES PAID
Ideal Sawmill Ltd. 385-0441

WANTED CEDAR LOGS SUITable for shakes. 478-2740, 383-2243.

### 65 BUILDING SUPPLIES

Cubbon on Cook

| Lumber Short specs | Pcs. | 6 ft. | 8 ft. |
|---|---|---|---|
| 1x2 Millrun Hem-Fir | 12 | $2.59 | $3.89 |
| 1x3 Millrun Hem-Fir | 6 | $1.59 | $2.29 |
| 1x4 Millrun Hem-Fir | 6 | $2.09 | $3.29 |
| 1x6 Millrun Hem-Fir | 4 | $2.19 | $2.89 |
| 1x8 Millrun Hem-Fir | 4 | $2.89 | $3.79 |
| 2x2 Millrun Hem-Fir | 6 | $2.29 | $3.39 |
| 2x3 Utility Hem-Fir | 1 | $ .49 | $ .72 |
| 2x4 Utility Hem-Fir | 1 | $ .55 | $ .88 |
| 2x4 Utility Cedar | 1 | .69 | |
| 2x4 Utility Fir | 1 | 7 ft. | $ .49 |

1720 Cook Chargex 384-8181

MOORE WHITTINGTON LUMBER LTD.
MW
2614 BRIDGE ST.
386-1388

DOORS
Victoria's door headquarters.
All types — entrance, pre hung, pocket door frames.
Some seconds and inventory clearance items at low prices.
Victoria's only complete:
SASH, DOOR and MILLWORK MANUFACTURING PLANT.

SLEGG'S CASHWAY LUMBER
CONTRACTORS HOME BUILDERS
Check our lumber prices before you buy! Phone us, and we will pick up your plans for a take-off.
Admirals—388-9975
Sidney—656-1125

SAANICH LUMBER YARDS
3041 Douglas 385-2486

| | |
|---|---|
| Materials for 12x20 garage (Roofing extra) | $320.00 |
| 8'x10' Greenhouse | $245.00 |
| Work Bench materials | $ 12.00 |
| Compost Box, 4'x6' | $ 10.00 |

Sabot Kit (sailing)
Pram Dinghy Kit
Garden Sheds 6'x7'7"
Chicken Coop 6'x6'7"

### 65 BUILDING SUPPLIES

Home Lumber

LUMBER SPECIAL

| Price per 1000 BM | |
|---|---|
| 2x4—6' BTR. Hem | $ 75 |
| 2x4—8' 2 BTR. Hem Studs | $155 |
| 1x10 M-R Shiplap Hem | $149 |
| 2x4 Std. BRT. Hem | $169 |
| 2x4 Utility Fir | $110 |
| 2x6 Utility Fir | $105 |

FIR PLYWOOD

| | |
|---|---|
| 4x8—5/8 Std. T-G | $9.95 |
| 4x8—3/8 Uns. D | $4.91 |

PLYWOOD CABINET

| | |
|---|---|
| 4x8—3/4 L.C. Sen. | $32.95 |
| 1x12 K.D. Spruce Shelving Lin. ft. | .39 |

GYPROC SPECIAL

| Price per 1000 | |
|---|---|
| 1/2" Gyproc | $ 85.00 |
| 1/2" Firestop | $ 95.00 |
| 5/8" Firestop | $110.00 |

INSULATION

| Price per 1000 | |
|---|---|
| R7x2½" Fiberglas | $ 72.00 |
| R12x3½" Fiberglas | $120.00 |
| R20x6" Fiberglas | $205.00 |

STUCCO WIRE
16—16" $ 23.50

NAILS
2¼ plus 3¼ CW. $ 13.95

ASHPHALT SHINGLE
210 Wt. Self Seal $ 19.50

SPECIAL QUANTITY DISCOUNTS ON VOLUME ORDERS

DELIVERIES Made ANYWHERE on VANCOUVER ISLAND. Before you buy COMPARE OUR PRICES. For QUALITY SERVICE and GUARANTEED SAVINGS, phone:
HOME LUMBER and BUILDING SUPPLY
470 ARDERSIER RD.
386-3374 — 385-8711

IMPERIAL BUILDING MATERIALS LTD.
The Builder's Supply House

CERAMIC TILES
OVER 5000 SQ. FT. IN STOCK

| | |
|---|---|
| 4¼"x4¼" | 59c sq. ft. |
| 1"x2" | 69c sq. ft. |
| 1⅜"x1⅜" | 89c sq. ft. |
| 1½"x1½" | 89c sq. ft. |

ROYAL GRAIN BIFOLD DOORS
2' wide—$15.00 each

METAL BIFOLD DOORS
⅓ off suggested list

SEE OUR LONG BELL CABINET DISPLAY
CONTRACTOR PRICES ON CABINETS
ARBORITE
4x8 Texture finish
6 Colors — $16.95 each

BUY WHERE THE BUILDER BUYS FOR LESS.
Master Charge — Chargex
2955 DOUGLAS ST.
386-1401
STORE HOURS
Mon.-Fri. 8-5, Sat. 8-12
Member of Victoria HUDAC

STEWART & HUDSON

POLYETHELENEFILM
2 Mil—500 sq. ft. Roll $4.99

GARDEN STAKES—ALL 1x1
4'—10c ea. 6'—18c ea.
5'—14c ea. 8'—24c ea.

FENCING
KENT PICKET
Complete with posts and nails. Min. 50 lin. ft.
3' High—88c lin. Ft.
4' High—$1.09 lin. Ft.

LATEX FENCE STAIN
Red, green or brown. Spec. — $4.99 gal.
4" Stain Brush—$3.77 ea.

Chargex—Master Charge
Budget Accounts
Open Mon.-Sat., 7:30-5:30
STEWART & HUDSON Ltd.
400 Gorge Rd. E. 386-3211

LUMBER WORLD
Now open Thursday and Friday nights 'til 8:00 p.m.
—50 ft. coils LOOMEX house wire — 14-2-1 copper, only $ 8.88
—ARBORITE — 18 patterns to choose from, sheet 17.95
—PICNIC TABLE KITS — Partially assembled 24.95
—INDOOR-OUTDOOR CARPETING — Six colours.
Rubber back for indoor, sq. yd. 3.49
Latex back for outdoor, sq. yd. 3.29
—GLIDDEN WOOD STAIN — Great for fences — Redwood or Walnut, gal. 6.99
FIBREGLASS CORRUGATED PANELS — Green, Yellow, White or Clear — 26 inches wide.
6 ft. $ 3.40 10 ft. 5.65
8 ft. 4.55 12 ft. 6.75
—P.V.C. Plastic Corrugated Panels — Yellow, Green, White and Clear, 26"x8 ft. 2.99
LUMBERWORLD
3955 Quadra St.
One Blk. South of McKenzie
479-7151
Open 6 Days a Week
7:30 to 5:30
Plus Thurs and Friday until 8:00 p.m.
CHARGEX

DEMOLITION SALE OF BUILDing materials, windows, pipes, fluorescent light fixtures and 2x4s. 400 Yates Street.

QUALITY 18" CEDAR SHAKES. Buy direct from manufacturer. 478-2740, 383-2243.

### 70 MUSICAL INSTRUMENTS

HAMMOND ORGAN
1976 AURORA
The most versatile organ ever put out by Hammond
$500 Off
— one only—
Call Mr. Maurice 592-6315.

GUITAR, CLASSICAL, ARIA AC50, with hard case. Never used, cost $400. Must sell. Offers. 385-8350.

UPRIGHT PIANO, OAK FINISH. Good condition. $700. 477-0580 after 5:00 p.m.

NEAR NEW YAMAHA DK40A Organ $3800, make an offer 595-1003.

SLINGERLAND DRUMSET WITH Zildjian cymbals and accessories. Phone nights. 477-8196.

YAMAHA ORGAN B-6B WITH bench, new condition. $990. 382-6881.

### 70 MUSICAL INSTRUMENTS

YAMAHA ORGAN SALE
This is our 2nd anniversary. Now featuring a pre-inventory sale. All organ models reduced at all our locations.
Mayfair 386-6339
Bay 384-9131
Northbrook 758-1151
PHONE ORDERS WELCOME
James Piano and Organ

JUST ARRIVED!
The New Conn "Caprice" organ
It's Sensational
You'll never need another!
Conn Organs
Kincaid Pianos
Exclusively at
SOUND OF MUSIC SALES LTD.
REGINALD STONE MANAGER
1517 Quadra St.
383-0239

Scott PIANO & ORGAN
BEFORE YOU BUY
You owe it to yourself to see the Wurlitzer Spritt 375 organ with Orbit Synthesizer. Three keyboards give you more fun for the money. Touch-Tone computerized accompaniment Swingin Rhythm, chimes, piano, fibes, etc. Too much to mention here. The price! $2260 in fruitwood, including matching bench.
DOWNTOWN
612 FORT 386-2434
HILLSIDE
HILLSIDE MALL 595-1775

THE MUSIC
GOES ROUND AND ROUND
AT PORTER'S
BUT YOU DON'T HAVE TO GO ROUND AND ROUND TO PARK. DRIVE IN — PARK FREE.
OPEN IN EVENINGS
PROFESSIONAL INSTRUCTION
BERNIE PORTER MUSIC
725 Caledonia 382-9-542
"Downtown Near The Bay

HAMMOND ORGAN STUDIO
GARAGE SALE SPECIAL
New Hammond 9600 featuring 2-44 note manuals, 13-note pedals, auto rhythm and auto chord. for only $1395.
Free Parking 3400 DOUGLAS across from Town and Country
388-9177

EATON'S
Specialist in
HAMMOND ORGANS
for over 20 years
Four Teachers Available
Use Your Eaton Account
Main Floor Eaton's
Home Furnishings Building

WE CARRY
Vancouver Island's most complete stock of sheet music and books. Try us at
NELSON'S Music Centre
1315 GOVT. 385-9728

2 BLKS FROM HIGH PRICES
GLEESON MUSIC CITY
829 Broughton 388-9632
USED PIANOS FROM $395

RENT TO OWN
PIANOS AND ORGANS
GLEESON MUSIC CITY
829 Broughton
(near Royal Theatre)
Parking at Rear — 388-9632

Aria jazz guitar, copy of Gibson ES 175 DC. This is very good, try it. Tape echo units, $175; Gibson Titan amp head, 100 watts, $350; amplified practise ear phones, $37.50; large stock of quality guitars and amps. Easy parking.
SOFT SOUNDS
2031 Oak Bay Ave. 598-1524

CASCADE ORGAN CENTRE
Western Canada's representatives for Kimball and Gulbransen with stores in Edmonton, Calgary, Vancouver will be opening a store in Victoria soon providing the finest organ instructions. Watch for us. For service requirements or details phone 478-6250.

Everything in Music
Musical instruments, accessories, complete repair department. Private music lessons.
Hall-Fairfield Music
728 Fort 385-3307

PAMUS
MUSICAL INSTRUMENTS
"Where Good Music Begins"
1108 Blanshard St 386-8475

Used COWREY Saturn deluxe virtuso organ, Leslie AOC rhythm. $1995

KAWAI KEYBOARD STUDIOS
Pianos, Organs and lessons
386-3912 3261 DOUGLAS

CLASSICAL ORGAN, ELECTROhome-Clarion with 2-61 note manuals, 25 note pedal board, plus Roland rythm. One year old. $2000. 477-8025 after 6.

1 GBX BASS AMP, 8 TEN INCH, 100 watt R.M.S., $500. One acrylic bass, $185. 477-2452, Don.

1 ACETONE ORGAN, AND 1 Fender Jazzmaster guitar. Offers. 384-5984.

WANTED: SOLID BODY ELECtric mandolin. Fender, etc. 385-8641 after 6.

GIBSON SEMI-ACOUSTIC GUItar, model ES125, $425 or offers. 478-9767.

GUILBRANSON ORGAN, PACEmaker deluxe, $3000. Open to offers. Phone 384-7587.

FOR SALE: APARTMENT SIZE piano, excellent condition, 386-3959.

PIANO TUNER — CRAFTSMAN. Norman Duckworth, 595-5251.

MARTIN D-18 GUITAR WITH case, $500. 388-5749.

HAND MADE FRANK GAY ACcoustic guitar, $375. 477-5461.

ELECTRIC BASS, FENDER Music Master, $175. 382-3978.

6-PIECE CORONET DRUM SET, offers. $275. Must be seen. 479-4472.

SILVER-MOUNTED "HILL" VIOlin bow. 598-1178.

PIANO, CABINET GRAND, BEST offer to $1,200. 383-9079.

LOWREY DUO-ORGAN, WALNUT finish, $650. 656-1264.

BIG SAVINGS ON HAMMOND Aurora 1976 finest Spinnet organ ever made. Only $4,000, was $5,525. 386-7039 after 5:30 p.m.

### 70 MUSICAL INSTRUMENTS

MOVING, MUST SELL MAHOGAny spinet piano, $750. 592-6220.

MASON REISCH CECILIAN piano, $1,000. 477-2374.

OLD VIOLIN IN EXCELLENT condition, $300, 592-9486.

### 71 MUSIC TEACHERS

Instruction
PIANO LESSONS
Classic or Pop
SALES TUNINGS SERVICE
LAMPS BENCH COVERS ETC.
BERNIE PORTER MUSIC
725 Caledonia 382-9542
Park Free
Downtown—Near the "Bay"

WILL TEACH GUITAR THEORY and note reading. 385-8437. Ask for Kirk.

SINGING LESSONS GIVEN BY graduate singing teacher. Reasonable rates. 592-7678.

### 77 MOTORCYCLES

HERE NOW!
NEW HONDA CJ 360 ROAD BIKE
ONLY $1,299
CLEARANCE SPECIALS!
NEW
TX500 YAMAHA
REG. $2149 NOW $1899
250 CC YAMAHA ROAD'S
REG. $1349 NOW $1149
200 CC YAMAHA ROAD'S
REG. $1199 NOW $1049
175 CC YAMAHA ENDUROS
REG. $1149 NOW $999
CB 500 T HONDA
REG. $2095 NOW $1899
NEW SHIPMENT OF 550 AND 750 HONDAS and 750 YAMAHAS!
MULLINS MARINE SALES LTD.
382-1928 382-4515
925 Yates St. DL-00365A

SUZUKI SPECIALS!
"FREE"
with every new 380, 500, 550 and 750 Suzuki for the month of May.
1 HELMET Reg. $29.95
1 CARRIER Reg. $39.95
1 SAFETY BAR Reg. $39.95
ORDER YOUR NEW SUZUKI NOW AT
COLWOOD HONDA
Div. Mullins Marine
2781 Millstream 478-8831
Left off hwy. at Western Speedway. Dealer Licence Number D-00366A.

Harley-Davidson
'76 models
IN STOCK NOW
BROOKLANDS MOTORCYCLES
937 Fort 383-5926
DL-13721

FREDERICK MOTORS
MOTORCYCLE SALES
KAWASAKI
SUZUKI—BMW
Repairs—Service To All Makes
616 Queens DL-00834A 383-0823

WE CHALLENGE YOU
The Sooke Motorcycle Club presents a trials first. Two-day check trial, June 12-13, 150 different checks, excellent out of town competition. Refreshments available. For more information phone Gordon at 478-9203 or Fred at 642-3935.

BIG BORE KITS
and Hi-Performance cams for Kawasakis and Hondas now in stock at
POWERTOWN M.C.
384-1249 614 Grenville

'71 YAMAHA, 650, SEMI-chopped, low mileage, very clique. Needs minor finishing. Best reasonable offer takes. 478-2152, 4 to 7 p.m. only. No triflers please.

'63 TRIUMPH TROPHY, CHOPper, 650cc., Springer front end, Harley back wheel and tire, Hardtail, runs well. Many extras, $1,400. 382-0272.

'68 650 BSA THUNDERBOLT Perfect condition, 11,000 miles, must be seen. Phone after 5 p.m., 479-3014.

1975 YAMAHA 400 ENDURO, 1,500 miles. Asking $1,000 or best offer. Phone Rick, days 386-6331 or evenings 478-9886.

DESPERATE! MUST SELL '72 Yamaha 350, rebuilt engine, 2 good helmets, new tires, good condition. Asking $750. 592-6200.

MUST SELL 1700 CC VOLKSwagen trike, springer front end, mags, best offer, 1284 Tolmie, corner of Cook-Maplewood.

1973 SUZUKI 500, EXCELLENT condition, low mileage, economical and dependable. Reasonable price. 384-9064.

CUSTOM CHOPPER 650 Triumph. Very clean. Also Honda front end 10" over with brake. 479-4064.

MUST SELL 360 YAMAHA ENduro, very good condition, 20,000 miles. $625 or best offer. 388-6345 after 5 or 382-6502.

DAY TOURER OR COMMUTER? Here is your bike. '74 Honda 360. Economical transportation. Good pickup. $800. 592-4884 after 6 p.m.

1972 750 SUZUKI. WATER cooled, near mint, recently tuned. Asking $1,350. 592-0350.

1974 SUZUKI 550 GT. BEAUTIFUL chrome. Less than 6,000 mileage. $1,400. 598-1198.

1974 750 YAMAHA, IMMACULATE condition. 6,800 original miles. Asking $1450. 479-9158.

1974 YAMAHA 650, EXCELLENT condition, low mileage, $1,495. Trade-ins considered. 477-2782.

'72 KAWASAKI 90 REBORED, new piston and rings. Good condition. $240. 478-1972.

250 CC BULTACO MATADOR, good running condition, $300. 478-6706.

'71 HONDA CB350. EXCELLENT condition, 12,000 miles, with Bell helmet, 477-1981.

'73 YAMAHA 100 ENDURO, offers to $400. Must be seen. 479-4472 after 4:30.

1975 CAN-AM MX2, EXCELLENT condition, new ignition, air forks, very fast. $900. 477-5320.

1975 YAMAHA 80 ENDURO, LIKE new, only 374 miles. Moving, best offer. 477-2786.

1974 TS250 SUZUKI ENDURO, new in '75, $875. Phone 477-1451, all day Fri. or Sat. or Sun.

74 YAMAHA 250 RD, 1,100 MILES, excellent condition. Asking $900. 595-0781.

1972 NORTON 750 COMBAT, Good condition. 382-5617 after 5 weekends.

1960 HARLEY SPORTSTER XLCH. Best offer. Rick 386-6257 or Dave 388-6231.

'72 YAMAHA 250CC, 7,000 ORIGInal miles, mint condition. Sacrifice at $800. 382-3503 after 5.

HARLEY DAVIDSON CHOPPER. 1956 Super Special. Call between 10-3. 479-6285.

'74 CB 125 HONDA, NEAR NEW, $550 or best offer. Call 478-4174, 478-1316 after 5.

MATCHLESS G80-600 CC TYphoon. Days 753-9922, evenings 753-6937, Nanaimo.

1972 HONDA 350 TWIN, 15,600 miles, asking $700—382-6435 or 478-7161.

1973 350-4 HONDA. MANY EXtras! Excellent condition. $1195 or best offer. 658-8588 after 5:30.

'73, 350 HONDA, LOW MILEAGE, good condition, fibreglass saddlebags, $750. 743-9405 after 4.

HONDA XL 250 TRAIL AND street Legal, low mileage, new condition $650. 479-8852.

1975 KAWASAKI 400, 1400 MILES, Like new. $1500 or offers. Phone 743-5160 after 3:30 p.m.

### 77 MOTORCYCLES

ENTHUSIAST'S CHOICE
1973 Laverde 750 SF fast and reliable. Immaculate condition. $1,250. 479-1918.

WANTED: '67 305 YAMAHA parts and-or motor of approximate size. Monti, 479-6940.

1973 HONDA 500. GOOD CONDItion but needs tune-up, $900. 479-1918.

1971 TS125, SUZUKI TRAIL BIKE, $300 or offers. 382-9420 before 3 p.m. Anytime weekends.

1971 YAMAHA 177 ENDURO, completely rebuilt engine, $450. 592-3182.

1974 HONDA 360, PADDED BACK rest, luggage rack, saddle bags, $850. 385-6550.

1972 HONDA 450, 8,000 MILES, $750. Call H.Q. 383-2288 or 477-3631.

SUPER MIN-BIKE $200.
477-3354.

750 CC. MOTO GUZZI, FULLY dressed. Excellent. $1450. 656-4479.

1975 KAWASAKI 900, GOOD shape, $2800 or pest offer. 382-0821.

1971 KAW 250 TRAIL $350. 477-3820.

AS NEW, MINI-BIKE.
656-2064.

'74 SUZUKI TS 185 ENDURO. Offers. 383-8430.

1971 HONDA 100 ROAD BIKE, and helmet. 652-5758.

'73 KAWASAKI 100 TRAIL BIKE. $450 or nearest offer. 642-4135.

WANTED: 305 HONDA PARTS.
Phone 478-0085.

1974 HONDA 350 ENDURO, LIKE new, $895. 598-6305.

### 78 BICYCLES

Russ Hay On Government
2542 GOVERNMENT ST.
Between Bay and Hillside
The Leading Bike Shop
384-4722
MASTER CHARGE
TRADES WELCOME
CHARGEX
Open Mon.-Sat. 8:30-5:30
Friday 'til 9

SPRING SPECIALS
CCM mens 3 spd. $95
CCM mens 5 spd. $105
Some assorted PEUGEOTS left at SALE PRICES
A good selection of 10-SPEEDS from $95 and up
ESQUIMALT OAK BAY BICYCLE
1215 Esquimalt Rd. 388-6712
1968 Oak Bay Ave. 598-4111

BUY, SELL, TRADE, REPAIR
Deal direct with qualified, mechanic, save 50% on labor. Expert buckled wheel. New, used bikes, all sizes, lowest prices. Open 8-8; Sun. 12-5. 384-5514. Reno Industries, 2519 Govt.

10 SPEEDS; APOLLO $85 AND Bottecchia $115, both good condition. 386-1987.

PEUGOT PR 10, LIGHTWEIGHT racer. Reynolds tubing, cotterless crank, tubular tires. $175. 477-0664.

BICYCLE, GITANE, LIKE NEW, 15 speed. $115. 598-7578.

AS NEW, LADIES' WHITE 3-speed Glyder bike, $75. 479-1970.

MAN'S RALEIGH 10-SPEED, 652-3243.

BOY'S MUSTANG TYPE BIKE, $30. 385-4575.

BOY'S RED 3-SPEED MUSTANG, good condition, $50. 477-1553.

### 80 BOATS and MARINE

14' ALUMACRAFT BOAT equipped with 20 horsepower and 6 horsepower Mercury motors, windshield, remote controls, cushion life jackets, rod holders, E-Z loader trailer with spare tire. $1,250. 592-1740.

19' BRANDLMAYR EXPRESS overnighter, fibreglass overply hull and deck, twin reconditioned outboards, bowrail, mahogany trim, foam bunk cushions. Now under $3,000. 479-5592.

25' INBOARD CRUISER, WOOD construction, good condition, 4 cylinder Gray marine engine, full galley, enclosed head, dinghy, 8 knots, approximately 2 gallons per hour. $5,000 or best offer. 477-0591.

37' FIBREGLASS CRUISING sailboat, new 73, teak interior, sleeps 6, equipped to go anywhere. Offered by owner. Vic Palmer, Box 1000, Duncan B.C. phone bus. 746-5111, home 746-7779.

AS NEW. MARINE ELECTRICAL power plant, 7.5 Kw, automatic, silencer, exhaust system, fresh water cooled, $4,000 (replacement cost $7,000). Phone 652-3566.

6' OLYMPIAN FIBERGLASS dinghy for sale or trade for larger. Also 68 Johnson 5 H.P. outboard, long shaft, will sell or trade for short shaft. 656-2691, evenings.

35' CRUISING TRIMARAN, "Wanigan". Stainless rig. Aluminum spars. Nicely finsihed for live-aboard. Moored Genoa Bay. $19,900. 112-743-2489.

250 HP CRUSADER, INBOARD outboard, fresh water cooled, model 270, Volvo leg. Also spare leg, excellent condition. $1850. 653-4373.

1974 REINELL RV1900, '74 65-HP Johnson. '75 10-HP Mercury. '73 Roadrunner trailer. Offers to $4500. 598-5805, 598-2932.

COLUMBIA 22. FOUR BERTH Fiberglass sloop. Completely equipped for cruising. $6900. or nearest offer. 656-5128.

16' MAHOGANY AND FIBREGlass boat, 50 Horsepower Mercury, trailer, many extras, $1595. 479-5426.

BOAT FOR SALE
38 Foot retired troller. Pleasure or commercial fishing. Phone 624-6392 or write Box 123 Prince Rupert.

21' DAY CRUISER, 135 JOHNSON, 8' beam, good for diving and fishing, sleeps 2 easily, excellent condition. 383-1277.

18' MARLIN SEDAN, 120 OMC stern drive, as new, $5,295. On display, Mace Marine, 453 Head Street, 383-3324

76 18' FIBERGLASS BOAT, 35 H.P. Merc., full canvas top, bucket seats, 2200-lb. E-Z loader trailer, offers. 642-5766.

20' SPEED CRUISER WITH cabin, Volvo 120 inboard - outboard, just over-hauled. In top condition. $2,950. Phone 656-3277.

BEST BUY! 18' SANGSTER Deep-V, 120 Merc. I-O, as new, 16 hours. Berth D-19 Angler's. Al McDonald, 382-9191 or 385-4129.

19-FOOT BOAT HULL AND accessories, $200; 1970 20 h.p. Merc., excellent condition, $500. 477-5601.

ALBERG 30
Excellent condition, well equipped, lying D-92, Canoe Cove, Sidney. 656-5765.

1973 STEURY 18' FIBREGLASS, 140 Merc. inboard-outboard, cabin, ice-box, head, stove, sleeps 2, good fishing boat. 478-6070.

34' CRUISER, 15 MPH, sounder, phone, stove, fridge, furnace, heads. Excellent condition. $20,000. 642-3544 after 6 p.m.

SEA RAY 24½' CUDDY CABIN, sleeps 4, rigged for fishing by outdoor author Charlie White, many extras, only $11,900. 656-2822.

50 HORSEPOWER MERCURY, new controls and prop. $450. 9 horsepower Chrysler. Offers. 479-1705.

1975 23' TRAIL RIGHT TRAILER, 3000 lb. capacity, offers on $600. 479-6179.

2—18 H.P. JOHNSON. EXcellent condition. Completely overhauled. 386-6549 after 6.

17' KAYAK, CANVAS OVER wood, like new, paddles, $150. 479-7406.

1972 40 HORSEPOWER Evinrude, no salt, good condition, $550. 477-8035.

12' ALUMINUM BOAT, CREST Liner, trailer, 9½ Viking motor. A-1 condition. $700. 112-743-2926.

30' DOUBLE ENDED CHRYSLER, radio, sounder, hydraulic steering, head, best offer. 595-4402.

26' THUNDERBIRD, EXcellent condition, sail away, $5,600. 386-1745 Deryn or Dale. 386-1745.

HAIDA 26' SLOOP
Flush, deck, sleeps 4, fully equipped. Owner 656-3149.

5 HP. SEAGULL MOTOR, AS new, $165 or offers. 479-1217.

65 H.P. MERCURY, 1972 MODEL, new condition, $1250. 479-7865.

HEATHKIT PORTABLE FISH finder with alarm. $125. 479-7865.

## 80 BOATS and MARINE

# USED BOATS

12' BAYCREST F.G. Trihull $395
14' RUNABOUT 20 h.p. O.B., trailer $995
15'6" SANGSTER 35 h.p. Merc., trailer $2495
15' SKAGIT Runabout, trailer $695
17' K & C, 140 Merc. I.O., trailer $6495
18' SANGSTER, 165 Merc., trailer $6995
18' REINELL 165 Merc. $5750
18' FIBERFORM Bimini, 165 Merc. $6495
21' BAYLINER 165 O.M.C., loaded $9995
22' FIBERFORM, 188 Merc. $9995
22½' FIBERFORM Htp., 165 Merc. $12,500
24' FIBERFORM Baja 233 Merc., Loaded $17,999
26' HOURSTON, 255 h.p. $17,500

A Boat for Every Budget at
**MERCURY MARINE**
385-1457
800 CLOVERDALE
OPEN FRI. NITES 'til 9

**DUNCAN BOATLAND**
FISHERMAN'S SPECIAL
16' Deep V Cal glass, 40 h.p. Mercury, controls, convertible top, Roadrunner trailer $3495

**Used Boats**
14' SMOKERCRAFT $ 200
18' BELLBOY H.T. 120omc $5995
19' GULFSTREAM H.T. 160 Merc $5795
21' FIBERFORM 165 Merc $8995
22½' FIBERFORM 188 Merc $8495
27' CUSTOM Cruiser 330 Chrysler 12,500

No Reasonable Offer Refused
REINELL
SEA RAY
Mercury Outboards
VANCOUVER ISLAND'S OUTSTANDING BOAT CENTRE
DUNCAN Boatland
746-4158

8 METER CRUISING SLOOP, length 45 ft. beam 8'6", new stainless rigging, decron sails. Volvo diesel, radio, depth finder, compass, galley, head, sleeps 6, $24,950. Weekdayn 382-3161. Weekends and nights 656-1846.

ATTENTION BOATERS! MUST see this 24' CHRISCRAFT. Sleeps 4, fully equipped galley, head, new camper back, bottom all new. Asking $9,500. Will consider smaller boat and trailer in trade. 478-5078.

HALLIDAY 32' MOTOR SAILER. Comfortable all-season sailing. Inside and outside steering. New sails and rigging 1974. Rigged for single handed sailing. $23,000. 595-7526.

28' CHRISCRAFT CONSTELLATION, double mahogany planks, economical to run twin 6 cylinder, with or without well-built boathouse at Canoe Cove. 478-3940.

14½ HOURSTON GLASCRAFT Deep V, canvas top, etc. 33 H.P. Johnson motor, Roadrunner trailer. All in very good shape. $1850. 479-5076. Not home Sunday.

WEEKENDER 2000
20 ft. Sangster Merc. Inboard-outboard 165, galley, Pac. head, anchor, etc. Equipped for cruiser. $9,250. 386-9836 till 9 p.m.

FAMILY, SAIL, INBOARD, 26' fibreglass, sleeps 6. Luxury interior with all conveniences. Extra working jib. Must sell, leaving Victoria. 477-3330.

21½' GLASTRON 160 MERC. Cruiser, low hours, many extras. Ideal for overnight fishing, water skiing, pleasure, $8,900 or closest offer. 384-3285.

1974 17' FIBERGLASS DEEP V, full canbas, 115 horsepower Mercufull canvas, 115 horsepower Mercuing-family boat. Phone 384-8322 or 479-4230.

38 FT. ARTCRAFT SEDAN cruiser, new twin Waukeshas, F.W.C., TV, stereo, etc. Good live-aboard. Offers to $25,000. Victoria Press, Box 430.

24' BRANDLMYER, YELLOW cedar stripping, 250 Merc. cruiser fresh-water cooled, sleeps 4-6. Offers. 384-6675, between 5-10 p.m.

CLIPPER 26' FIBERGLASS sloop, fully equipped for cruising, sleeps 4, moorage until April, 1977 $6,000. 384-2301.

26' CHRIS CRAFT Cavalier, loaded with extras. Boat house included. Only $12,900. 385-5854.

13' NEW FIBERGLASS ON PLYWOOD boat with trailer, 1975 Johnson 15 horsepower. Barely used. Must be seen. 383-7892 after 4.

12'6" SIGNET SAILBOAT, DAcron sails, stainless steel rigging, trailer, all in top condition. $730. 598-3281.

21' FIBREFORM SAN JUAN cruiser, full galley, head, sleeps 5, 140 Mercruiser. Excellent condition. 748-1524.

26' ATALANTA SLOOP, TWIN bilge keels, 10 h.p. inboard, full galley, surveyed. Excellent condition. $9500. 479-5251.

1974 16' FIBERGLASS SPORT about, full camper, 65 hourse power Johnson and trailer. Excellent condition. $3250. 386-8526.

19½' BRANDLMYER, 115 HORSE Power Johnson, Tandem trailer, many extras. $2895 firm. 415 Raynor Ave., 382-6315.

CABIN CRUISER, 25' FIBREglass-plywood. Needs minor finishing. Sacrifice. Make offer. Owner 743-9428.

1974 — 16' CALGLAS, 50 MERC manual, 1200 lb. Roadrunner trailer plus extras. Excellent condition. $3,400. 383-3334.

1964 25' OWENS CRUISER, 283 marine, fresh water cooling, sounder CB, compass, many extras, $9,000. 595-4434, 595-4041.

VIKING 12½' ALUMINUM BOAT, will take 25 h.p. motor, $195. 386-0411.

WE RENT CANOES
Evergreen Rentals
386-0411

WE RENT ALUMINUM BOATS
Evergreen Rentals
386-0411

NEAR NEW 9' FIBREGLASS dinghy, 2 flotation compartments, $250. 386-0411.

**HORWOOD MARINE**
Horwood Marine Ltd.
823 Pandora
385-1451

14' K and C PACKAGE
Full camper top, Ez-loader trailer.
ONLY $2195

21' GLASPLY EXPRESS
Full galley, full dinette, marine head, camper top, 188 Merc I.O.. Fresh water cooling, compass, depth sounder, bottom paint.
SAVE $4000

17½' K and C PACKAGE
130 Volvo I-O, Camper top
REGULAR $8095
NOW $6595

COLWOOD LOCATION
Tues.-Fri. 12-9
Sat. 9-5
Across from Farmers' Market on Old Island Hwy.
478-8211

75 K and C
GULL WING HT.
140 Merc I.O., camper canvas, elec. wiper, bow rails, sleeper seats, low hours.
$5795

"We Will Match or Better Any K and C Deal"

**GOLDSTREAM MARINE**
EVINRUDE Outboards
ROADRUNNER Trailers
K and C Thermoglass
HOURSTON Glasscraft
LUND
VOLVO OMC
MERC Sterndrives
OPEN
8 a.m. - 5:30 p.m.
GOLDSTREAM MARINE LTD.
2994 Jacklin Rd. 478-8391

SEE THE NEW CHRYSLER DIESELS IN STOCK
M6—33—198 cu. inches, 100 H.P. at 4000 R.P.M.
CM6—55 TI—331 cu inches, 200 H.P. at 3150 R.P.M.
CM6—55NA—331 cu. inches, 130 H.P. at 3150 R.P.M.
ALSO
2—283 Chriscraft 21½; 1 Red. gear R and L. Good condition.
1—390 cu inches Ford 2; 1 Red. gear, used.
1-6—354—T Perkins diesel, rebuilt, 2.5; 1 Red gear.
HARBOUR MACHINE LTD.
383-6555 31 Erie St.

**Double Eagle**
14', 16', 17', 18'6", 20', 23'
**Canaventure**
14', 16', 17'
PACKAGE DEALS our specialty
Authorized JOHNSON, OMC dealer
Bob Whyte Marine
SALES AND SERVICE
2266 Harbour 656-6421

McQUADES MARINE SUPPLY
ALL ON ONE FLOOR
Commercial fishing gear, marine maintenance and building supplies, yacht hardware.
CUSTOMER PARKING at the rear of the building at
1252 Wharf St. 383-1141

COMMAND BRIDGE
28' Fiberform 1975, 190 hrs. Twin 165 6 cyl. stern drive. Fresh water cooling, hot water tank, shower and heating. Teak swim grid VHF sounder, twin station trim tabs and many more. Options too extensive to list. Retail new $43,500. Asking only $36,000. Call Rolly or Hal, Palm Motors Ltd., 2936 Douglas 386-8385, D-641A.

TILLICUM FURNITURE
2612 SOOKE RD.
Now makes camper, trailer and boat cushions. Any size or shape. Full selection of materials available. Free estimates. 478-0522.

FOR SAFETY SAKE
Radios — CB — VHF — SSB
Sounders — Flasher — Chart. Sales — Service and installation. Ball and Shemilt Electronics Ltd. 1 West Burnside Rd. 386-9414.

14' FIBERGLASS SPEEDBOAT with electric start, 35 h.p. motor, dual gas tanks, complete ski equipment, plus trailer Closest offer to $2,000 takes. 479-2802 or 383-2041.

CAL 20, 1971, IMMACULATE CONdition, main with jiffy reefing, Genoa working jib, spinnaker, 6 horsepower Evinrude, Thru-hull toilet, sportyak dingy. Phone Bob, 652-3046 after 6 p.m.

14' FIBERGLASS BOAT, TRAILER, 18 H.P. Johnson, canvas. Top condition. Asking $1100. Also 14' boat, fiberglass over plywood, trailer, 3 H.P. Johnson. Canvas. Asking $300. 598-2796 after 5 p.m.

WEST COAST TROLLER, DONNA III, 15 ton, A-license, fully equipped, ready to fish. Fisherman's Wharf, Victoria. Evenings, 478-6387.

BRAND NEW
1960 10 HP Johnson, 25 hours running time. $300 or nearest offer. 598-2231.

26' THUNDERBIRD SLOOP, built by Taylor Boat Works. Refinished woodwork. Sleeps 4, 3 sails, $5,800. 656-6586.

FAST CAT
18' Bear Cat catamaran, two sails, custom trailer, excellent condition, $1000, 479-7595.

21' FIBREFORM SAN JUAN cruiser, full galley, head, sleeps 5, 140 Mercruiser. Excellent condition, 748-1524.

26X9½ FIBREGLASS C B CRUISER, dual station, radio and depth sounder. Phone 748-9177, Duncan.

O.K. SAILING DINGHY, 4010 MM, fiber glass hull, sails etc. all perfect condition. $675. 479-2796.

18 H.P. JOHNSON SEAHORSE Outboard. 2 tanks. Good condition! 478-5261.

21 FT. DAY CRUISER, REBUILT motor, needs finishing inside. What offers? 112-746-6894.

'74 BAYLINER, 23', COMPLETE with trailer, priced well below replacement value. Phone 478-8881.

24' BUCKANEER SAILBOAT, ready for cruising. $11,500. Float C 27 Westbay.

NEW 20' FIBREGLASS CRUISER, complete. Minor finishing. $3500. 656-1779.

17½' HOURSTON HARDTOP, 50 horsepower electric and trailer, $3500. 592-7642.

16' PLYWOOD BOAT, TRAILER 1975—40 h.p. Merc. 478-4672.

18' CABIN BOAT SLINKER WITH 65 inboard engine. 385-2624.

**METRO MARINE**
2360 Beacon Ave.
SIDNEY
656-1105
**LARGEST SELECTION**
SEE ON OUR LOT THE FOLLOWING:
LARSON
ALL AMERICAN 140 OB.
ALL AMERICAN 160 I-O
ALL AMERICAN 170 I-O
VOLERO 172 I.O
MONTA 195 I-O
COMMANDER 21' Day cruiser
COMMANDER 21' Express cruiser
BARON 21' Cuddy cruiser
ADMIRAL 23' Cuddy Cruiser
ADMIRAL 23' Express Cruiser
SANGSTER
25 MARLIN Com. Bridge
23 CHINOOK flush deck
23 CHINOOK drop deck
20' WEEKENDER HT.
20' WEEKENDER full canvas
18' CORMORANT
18' COHO
18' SAVARY
18' BOWRIDER
18' TEXADA
DEMO SPECIAL
23' CHINOOK, loaded with extras. Save hundreds on this once a year deal.
USED BOATS IN STOCK
23' GREW, full canvas
23' GREW, twins, HT
20' REINELL 225 H.P. Merc
19' HOURSTON 170 Volvo
16' REINELL, new 30 Merc OUTBOARDS
14' VANGUARD
BEST TRADE IN DEALS IN VICTORIA
TOPS IN QUALITY AND SERVICE
OPEN MON. - FRI. 9-9
SAT. 9-6
SUN. 10-4
**METRO MARINE**
WE BUY GOOD USED BOATS!
METRO MARINE LTD.
656-1105

DINGHY'S AND CARTOPPERS BY
Nelson — Portabote — Rodd Galleon — Livingston — Olympian Snark — Wondercraft — Aquadory Mirror — Sportyak
Over 70 small Boats in Stock.
ALL BAY MARINA
2238 Harbour Rd.
Sidney 656-3167
Open 6 days Closed Mondays

VAN ISLE MARINA
BROKERAGE
LAUNCHING RAMP
FUEL DOCK
Vacuum pump oil change. Complete line of filters and accessories for all vessels. Open 7 days a week, 8-5
VAN ISLE MARINE CO. LTD.
Tsehum Harbour Box 2130
656-1138 Sidney B.C.

WESTPORT YACHTS
24' Glen-L Sedan Cruiser, 280 h.p. V-Drive, spacious $7,800
27' Owens Flagship Sedan Cruiser, quality and well equipped $18,000
Plus many more—Financing
Open daily
WESTPORT MARINA
2075 Tryon Rd., Sidney 656-5832

BOATERS!
See our large display of appliances, plumbing and electrical supplies.
S. J. PEDEN LTD.
2855 Quesnel St. 386-3464

SURFER BOATS
If you are shopping for a 24' boat, you will be surprised at how little it costs to own the best.
R.F.C. MARINE LTD.
2270 Harbour Rd., Sidney
656-5591

CANOE COVE YACHT SALES
SIDNEY, B.C.
656-5711 656-3915

FOR SALE
36 ft. landing craft w. 671 G.M. engine. Mahogany w. oak keel. Superstructure removable. All good condition. At Kaslo, B.C. Call 206-988-2951 Sumas, Wash.

28' FIBERFORM, WITH 325 H.P Merc-cruiser, tabs, furnace, command bridge, dinghy, tape and radio, auto. fire extinguisher, excellent condition. $21,900. 477-1980.

24' FIBERFORM. 146 HOURS, many extras including radio-telephone. 592-6940.

16' FIBERGLASS DEEP V HULL, fully equipped plus trailer. 383-9837 after 6 p.m.

30' CRUISER, CMD. BR., ECONomy, safety, comfort. Surveyed. Offers to $16,500. 748-3242.

'75 24½'; BAJA FIBERFORM. Command bridge, many extras. 656-2661.

MALE MOULD FOR ROBERTS 36' sail boat. Used twice. $500. 592-3976.

37' TROLLER, SAMRA, BEST offer, seen Port Alberni. Information, 728-3326.

12' BOAT WITH 9½ H.P. ON trailer. $450 complete. 479-3360, 479-8583.

17' BRANDLMYER. FIBREglass, 65 Merc. outboard and trailer. Excellent condition. 479-5516.

74 17'9" THUNDERBOLT WITH trailer, 454-525 H.P., $8,500 or best offer. 478-4919.

16' FIBREGLASS; 1973 50 HORSEpower Merc., electric; new full camper top, trailer. 477-9481.

COLUMBIA 22 SLOOP 4 SAILS, 6 H.P. Evinrude. Many extras. Best offer. 382-1738 after 5 p.m.

MERCURY 6 HP MOTOR BATH tub special, $275. Pair of 6 foot varnished oars, $15. 477-1432.

1975 14' K & C, DEEP V WITH 1975 40 H.P. Johnson electric, full top, extras; $2,500. 656-6062.

GAFF SLOOP, E.C. LOA, 30 FT., aux diesel. What offers. Phone 746-7258, 746-5424, Duncan.

**gp**
IT'S THE SERVICE "THAT SETS US APART"
**VC2200**
Lowest Price
COMMAND BRIDGE
Available
22' CAL—GLASS COMMAND BRIDGE
22" CAL—GLASS COMMAND BRIDGE
—Dual Station steering and controls
—V-berths, head
—galley pack, stove, ice box
—camper canvas
—190 h.p. OMC
—New 1975 Model
$11,295.00
SUPER PACKAGE PRICES!
14'4 HOURSTON GLASCRAFT.
—c-w top, sidewings, cockpit cover, fibreglass inner liner
—35 H.P. Johnson long-shaft, controls installed
—900 lb. Road Runner trailer
—All 1976
Priced at only
$3,595
SEE OUR NEW
BAYLINER
HOURSTON GLASSCRAFT
CAL GLASS
Boats in stock
**GIBSON**
POWERCRAFT CENTRE LTD.
(near Bay)
2520 GOVERNMENT ST.
382-8291

IN STOCK NOW!
More of the Fantastic 4 Cycle HONDA OUTBOARDS!
Plus
a few '75 MERCS still available at BIG, BIG SAVINGS!
MULLINS MARINE SALES LTD.
382-1928 382-4515
925 Yates St.

BOSUN'S YACHT BROKERAGE
"ALWAYS QUALITY LISTINGS AT BOSUN'S"
AND SERVICE IS FIRST ON OUR LIST
If you are considering buying or selling your boat contact BOB BENTHAM.
Bosun's Marina Ltd.
10775 McDONALD PARK RD., SIDNEY, B.C.
656-5558 Box 2001.

EXCLUSIVE VANCOUVER ISLAND DEALERS FOR
CATALINA YACHTS
22', 27', 30'
TANZER YACHTS
14', 16', 22', 26', 28'
Bob Whyte Marine
SALES AND SERVICE
2266 Harbour 656-6421

NATIONAL Boat Sales Ltd.
2060 WHITE BIRCH ROAD SIDNEY, B.C.
NEW AND USED
656-5591 656-3966
GRAND BANKS, ALASKAN OVERSEAS
FISHER MOTOR SAILERS BROKERAGE

1975 21' BAYLINER 225 HORSE power Volvo Stern Drive. Head, galley, dinette, and many extras. Fully equipped and ready to go. $13,900 or nearest offer. 385-5888 or 382-3560.

MUST SELL
16½' deep V F-glass Boat — 50 h.p. engine, electric start, 1200 lb. trailer, twin tanks, accessories, all new, Must sell. 592-6711 after 6 p.m.

MOVING . MUST SELL. 12' Fiberglass over plywood, boat and trailer, $200; 1975 Evinrude motor 15-H, used 50 hours, $700. Also Johnston 18-H, as is $100 or best offer. 478-7042.

FULLY BALLASTED 18' SLOOP with cabin and self-bailing cockpit, at Deep Cove Marina, asking $1600. Phone 656-5069.

28' CAL, 7 SAILS, OVEN IN stove, sleeps 6, RDF, 9½ Johnson, furnace, safety equipment, dishes, Avon dinghy. Sail away! 592-7193.

SIDNEY MARINE ASSOC.
656-5591
2270 Harbour Rd., Sidney, B.C.

ANCHOVIES ONE-THIRD PRICE; Herring strip and minnows, 50c per package by the case. 652-1512 or 656-5861.

1976 16' DOUBLE EAGLE, 70 horsepower Johnson, 1,200-pound Roadrunner trailer. Excellent condition. $4,600. 478-8200.

13' HOURSTON GLASSCRAFT. 35-Hp Mercury, trailer. Excellent condition. $1,425 or offers. 598-8126 after 5:30 p.m.

16' PRINCE CRAFT, 140-INboard with trailer. One-year-old. $5,000. Firm. After 5, 479-6352.

24' SEA-RAY COMMAND Bridge. $5,000 worth of options. 382-0258, evenings only.

18' SLOOP, REFINISHED, NEW glass, Seagull and trailer. 598-8418 after 5 p.m.

18' LUND, NEAR NEW MERC. 40, tilt trailer. Offers to $2800. 598-4429.

38' MONK COMMAND BRIDGE cruiser, 595-8611 or 479-4634 after 5 p.m.

37' KETCH FOR SALE, VOLVO diesel, $24,000. Call after 6, 642-5690 or 642-4175.

16' F.G. DAVIDSON CANOE. Paddles and life jackets, cost $440. Sell $250. 479-6852.

14' BLUEJAY SAILBOAT. DAcron sails. Tilt boom trailer. $800. 385-8045 evenings.

23' CUB, 5 SAILS, 6 HP JOHNson. 743-5816.

MERCEDES BENZ 180 DIESEL $600. 479-6496.

FOLDING BOAT WITH SAILS, just as new, $125. 658-5133.

18 HP JOHNSON LONG SHAFT, runs well. $225. 386-3909.

7½ HP YAMAHA OUTBOARD. Excellent condition. $150. 385-6803.

**Oak Bay Marine**
SALES AND SERVICE
GREW Boats
CAMPION Boats
APOLLO Boats
SANGSTER Boats
EVINRUDE Outboards
Yanmar Diesel
ZODIAC, AVON Inflatables
10 YEAR Bank Financing O.A.C.
AT THE MARINA
1327 Beach Drive
598-3393

**MACE MARINE INC.**
453 Head St. 383-3324 (24 hrs.)
WE SPECIALIZE IN QUALITY LISTINGS AND MARINE FINANCE
23' HOURSTON sedan, galley pak, anchor pak, V.H.F., radio telephone, 250 H.P. Chrysler, Volvo ind. leg. "C" lic. Perfect sport fisherman. ONLY $10,900
QUALITY LISTINGS WANTED
OPEN 7 DAYS
(AT WEST BAY MARINA)
"If you've never dealt with us You've really missed the boat"

**Oak Bay**
BOAT BROKERAGE
OPEN 7 DAYS
At The Marina
1327 Beach Drive
598-3393

BOSTON WHALER
SUPER PACKAGE PRICE
New 13-ft. whaler, new 40-h.p. Mercury, controls, cables, battery, new trailer. List $4,377 — PACKAGE $3,995.
11, 13, 15, and 17-ft. Whalers in stock.
'76 26 ft. TOLLYCRAFT, 255 h.p. Merc V-drive, deluxe group, many extras, $33,300.
'76 SAN JUAN, 26 ft., teak interior, sleeps 5, main and jib, trailerable, $17,750.
PLEASURECRAFT SALES
477-0449

FIBERGLASS REPAIRS to BOATS — CAMPERS TRAILERS — TANKS MOTOR COVERS, etc.
A Complete Stock of FIBERGLASS MATERIALS
**PELAGIC**
PACIFIC INDUSTRIES (1974) LTD.
24 Huron St., Victoria, B.C.
386-1811 or 386-7814

MUST BE SOLD
Boathouse kept 26' Tollycraft, 225 Gray Marine inboard, elec. fridge, propane stove, refurbished throughout, new camper cover to hardtop, sounder, anchor pk., compass, spotlight and many more extras. New survey, this well cared for boat will be out of the water on weekend for bottom paint and viewing. To view call Fred at 385-1457 days, 384-5040 evenings. Try your offer.

Pacific's Yachtings
Gulf Island Cruising Guide
now in stock at
BOSUN'S LOCKER LTD.
580 Johnson St. 386-1308

SAILBOATS
Cascade 29 diesel $18,500
Martin 29 diesel $19,200
Catalina 29 outboard $15,800
Paceship 23 outboard $9,800
Cove Yachts—Maple Bay
112-748-8136

22 FT. FIBREFORM SITKA—depth sounder, compass, anchor, etc. Galley, heads, sleeps 4, 165 Mercury inboard-outboard. Zero times since complete overhaul. Ideal family cruising and fishing boat. May be seen at Cowichan Bay. Phone 743-2514 collect.

37 FT. A TROLLER BEDFORD Diesel. Furuno Electronics. Hydraulic anchor winch and 4 spool Girdies. Avon raft. Fishery inspected. Presently fishing from Ucluelet. 726-4284.

"RUFFIAN"
ALL WEATHER trawler type F-G cruiser, 30', launched '74, like new, diesel power and furnace, bridge. Only $43,500. Call 658-8674 anytime.

BEST BUY IN TOWN
26' SabreCraft, a beautiful well-built, well-maintained boat. Loaded with extras in tip-top condition. $10,000 firm. Can be seen at 1581 Cedar Glen phone 477-8307.

SILVERWAVES, 36' CONVERTED harbour tug. Teak interior, full galley, furnace, CB, sounder, 100 H.P. Missan diesel, 500 hours. Low maintenance finishes. 753-1398, Nanaimo.

26' BRANDELMYER, RADIO, compass, sink, heads, 210 Interceptor, 40 hrs., fire extinguishers, stove, life jackets, sleeps 4, auto. bilge pump, bilge blower, 1975 survey. Phone 537-5892, Ganges.

Chrysler Outboards
See us for Sales—Parts—Repairs
KEN PRASING EQUIPMENT
478-9313 800 Goldstream

1973 21' FIBERFORM, 170 hours, 2 complete canvas tops, 188 Mercruiser, 1974 E-Z load trailer with brakes. Replacement value $14,000, both $7,500. 592-3605.

30' CHRIS CRAFT
In excellent condition, sleeps 6, completely equipped. Could consider runabout for part payment. 652-1648 after 6 p.m.

WE RENT ZODIAC BOATS
Reserve Now
Evergreen Rentals
386-0411

FOR SALE CT 37. PHONE 479-2926.

16' FIBREGLASS CANOE, 1 YR. old with sponsons. $200. 479-4635.

A MUST SEE!
27' Monk semi-displacement. Has the reliable "Chrysler Crown" All in top shape. 656-4517, 478-0159.

35-HP JOHNSON MOTOR (1958) with tank, Excellent condition. Good running order. $225. Phone 478-9345 or apply at 3514 Happy Valley Road.

16' FIBERGLASS RUNABOUT, 65 horse power Merc., motor, full canopy top, water skiis, tow rope, life jackets and trailer. $2200. 382-6420.

25' FIBERGLASS SLOOP. MAhogany trim and interior. Extras $9950. 478-6261.

"ENIGMA"
This outstanding 38-foot ketch-rigged motor-sailer was built in Scotland in 1960 along the lines of a North Sea fishing vessel. Exceptionally strongly constructed of Scotch Larch and Mahogany over oak frames and powered with a Gardner Diesel, this boat offers the utmost in seaworthiness and dependability.
Sleeps five—Price $40,000
Further particulars—Write
C. P. Schreiber
Box 4000
Port Alice, B.C.

40' LUXURY DRIFT-A-CRUISE houseboat, twin Chrysler I-O power, generator, completely equipped for live-aboard comfort. This boat has too many extras to list, must be seen. On display Mace Marine, 453 Head Street, 383-3324. $32,900.

33 X 11 FLYING BRIDGE MONK Cruiser, 165 horsepower Cat. Diesel, 298 hours, 2 station hydraulic steering, dual controls, hot and cold water, shower, sounder, V.H.F. Immaculate condition. Ideal for Live-aboard or cruise, $28,500. 382-3594.

18' DAYSAILER, FAST PLAINing hull of moulded mahogany, tapered aluminum spars, stainless rigging and roller reefing, Main, jib, genoa and spinnaker. With trailer and extras. $2100. 595-6501.

IN TROUBLE, NO TIME TO fish, 21' fishing and cruising boat, 283 inboard, head, full canvas fly. Just about ready to go. Tandem 3500-lb. trailer, $3800 or nearest offer. One only 2500-lb. trailer axel, electric brakes, tires, wheels and springs. 112-743-2997.

HIGH PERFORMANCE TRIhull 17' Grew, twin 65 h.p. Johnsons, excellent water ski boat, trolls well for fishing, open bow for scuba diving, crabbing, mooching, built in stainless gas tank. Covertible top. $3,495. 656-2822.

26' RAWSON SAILBOAT, COMplete with pulpits, life lines, dinghy, lots of extras. 758-6475.

14' CLINKER BOAT
656-2064.

WANTED: TRAILER FOR 12' boat. 477-6588.

ERICSON 32 SAILBOAT. $32,000. Vancouver 263-4507.

## 92 SPORTING GOODS

**Robinson's**
Mossberg lever 30-30, $140; Win. 30-30, $125; Sav. 308 clip, $220; Husqv. bolt 308 4x scope, $260; Czech. .270 4x scope, $160; Parker Hale 30-06 4x scope $250; Win. 12 ga. pump $139; Ithica 20 ga. auto, $240; Win. 12 ga. auto, $240; Zabala 12 ga dble. $120; Colt 45 auto. $250; S and W 9 mm mod. 59, $280; Browning 9mm. $225; S and W 38 chief special, $173; S and W 22 kit gun, $135.
TURN IN YOUR GUNS FOR CASH.
1307 Broad 385-3429

INTERNATIONAL KNIVES
Knives — Guns
Military Surplus
Sell — Buy — Trade
574 Yates 383-2422

SPLIT CANE FLY ROD. EARLY 1930s. Never been used. Hardy, 2 tips, L-W reel. Offers Haines, 385-3843. Unit 105 Royal Scot Apartments. 425 Quebec Street.

FOR SALE: FRANCHI, OVER and under 20 guage shotgun, like new. Custom made. 243 rifle for left handed person 243-9082 Cobble Hill.

PRIVATE PARTY
JAPANESE SAMURAI SWORDS. Will sell or trade for whatever. 383-7244.

22 PISTOL, 20-GAUGE SIDE-BYside shotgun, .357 mag revolver, 477-8381.

308 REM. BDL. REDFIELD wide view, 4X scope. $250. 1746 Pembroke St.

REMINGTON 12 GAUGE PUMP, immaculate condition, $150 firm. 383-0229.

COMPLETE SCUBA GEAR, As new. Sell separately. 477-6660.

13', 16', 18' TIPIS WITH POLES and liners. Phone 477-0786.

## 93 CAMERAS, SUPPLIES AND PHOTO FINISHING

WE HAVE A DEAL FOR YOU IN USED CAMERAS
Bill's Photo Supply
1672 Douglas 383-7443

SUPER 8 SOUND
—best selection in Victoria
—prices start at $249
—rental sound cameras and projectors available
CITY PHOTO
1227 GOV'T. 385-5633

Island Colour Labs
Super fast quality film processing. Kodacolor II or Fujicolor II. Competitive prices. In by 10, Out by 5. 615 FORT 384-2242

20 VOLUME ENCYCLOPEDIA OF photography, value $90, 16 photo text books, 120 photo magazines and camera bag. For quick sale, $50. 477-3141 after 5.

ARGUS 8mm POWER ZOOM movie camera, Bell and Howell projector, also movie screen, 598-2467.

SAWYER; 35 MM, AUTOMATIC slide projector, 386-7310.

## 96 RANGES, STOVES and FURNACES

MOFFAT STAINLESS STEEL range with storage compartment, Was $800 new, $325. 592-2217.

VIKING 30" DELUXE RANGE rotisserie $100. Good condition. 382-2801.

## 97 FURNITURE

KITCHENETTE SET, SECTIONAL chesterfield, platform rocker, refrigerator, new-duty stove, TV stand, 2 continental beds, washer-spin dryer, telephone table with chair. 478-0834. Apply 2924 Glen Lake Road.

MUST SELL IMMEDIATELY stereo, $75. Large black and white TV, brand new, $85. Double bed, never used, $100. Small kitchen suite. Chairs, $10. Must sell as soon as possible, moving to Ontario. Please phone 384-2761.

SOLID MAHOGANY COFFEE table, mirrored glass top end table on metal base, glass top mahogany desk, wicker bar stools, CCM exer-cycle, entrance door (used), 477-0880 after 5 p.m.

MAGNIFICENT OAK CABINET. Very large. European workmanship. Four beautifully hand-carved cupboard doors and four drawers. 88" wide and 58" high, $2,000. 592-9566 after 4 p.m.

FOR SALE: DINING ROOM suite with buffet $600. Reproduction Italian Provincial writing table $400. Office desk $200. drawer antique dresser, slightly damaged $150. 383-9240.

LINTONE TELEFUNKEN MULTIband radio — stereo — record player — liquor cabinet combination. Quality item furniture. 386-6989 after 6 p.m.

ELEGANT SUPERB QUALITY Danish sofa and chair. Off white with brown, all wool fabric, perfect condition, 10 months old. Cost $1300. Offers 385-8350.

OLD FASHIONED 6-PIECE OAK dining room suite, oak drop front desk, hall stand, antique chaise lounge, double brass bed. 1460 Dallas Rd.

TWIN BOX SPRING, MATTRESS, head board, like new. Also wooden home-made twin bed, sponge mattress. Both $75 479-7039.

COLONIAL 4-SEATER CHESTERfield and gold chair $400. Matching floral love seats $100 each. Excellent condition. 477-6617.

DUNCAN PHYFE 2 PEDESTAL dining table and 6 chairs, $130. Colonial loveseat $225. Rollaway cot $25. Large mirror $25. 642-3732.

BEDROOM SUITE: DOUBLE bed, mattress and box spring, triple dresser and mirror, 5 drawer chest, night table. $350. 478-4137.

FRENCH PROVINCIAL CHESterfield and Chair, Amana Microwave Oven and flex steel swivel chair, 477-9319.

FOR SALE: 1 DROP-SIDE CRIB, 1 large playpen, 1 Gendron pram, excellent condition, 385-5706, ask for Chris.

TURN OF THE CENTURY, OAK table and 4 chairs, wooden rocker, oak occasional tables. 382-1789.

THREE-PIECE SECTIONAL chesterfield, brown, $30. 382-4034.

## 97 FURNITURE

**VILAS**
GENUINE VILAS FURNITURE
WE SHIP
Anywhere in B.C.
Brochure on Request.
CONTINENTAL FURNITURE
716 Johnson St. 386-2458

**MATTRESSES**
WHY NOT
buy your spring filled mattress directly from our factory, good quality at a reasonable price.
6-INCH LATEX FOAM RUBBER (All Sizes)
posture zone support, clean, hygenic, doesn't sag or lump. 3'3" $109; 4'6", $139; Queen, $179.
IMMEDIATE DELIVERY
GREGG FURNITURE
2306 Douglas 388-7365

SACRIFICE
Furniture distributors has just received 2 truck loads of new chesterfields, the older suites must go. 2-piece sofa and chair, ava tang, ava green, astre brown, astre blue, fo clear $199.95. 100% nylon chesterfields with swivel rockers, 3 different colors, should sell $799.95, will be cleared for $599.95. Some colonial chesterfields with swivel rockers, fantastic clearing out price of $399.95. Also TV lounges in floral patterns, $169.95. Don't miss these bargains; we will be open Friday and Saturday. Phone Walter at 382-8274; ask for directions to the warehouse.

36" PINE BED, 2 DRAWER; 39" teak bed, complete with second roll-out bed. New condition. Best offers. 592-0398

2 SINGLE DRAWER SOLID wood end tables, $60 each, 384-2320 after 5.

SOFA AND CHAIR, AND fridge, good condition. Offers 595-1298.

WOODEN BARRELS, ASSORTED sizes for furniture and decorating ideas. 383-1328.

DOUBLE PEDESTAL OAK OFfice desk, $135. Round solid oak coffee table, $295. 478-2459.

CUSTOM BEDS
Captain, $120. Mate, $110. Bunks, $90. 479-7400.

RUST COUCH AND CHAIR, EXcellent condition. $110. 592-0156 after 4.

FOUR WICKER CHAIRS, $120 Large teak coffee table, $100. After 6 p.m. 385-0147.

COOFFE AND TWO END TABLES. Oriental (bamboo). Phone 384-9905 after 5 p.m.

CHILD'S WARDROBE DRESSER, 4 drawers, one door. 388-6275, pager 732.

3 SEATER CHESTERFIELD, blue-grey covering, good condition. $35. 477-6501.

DOUBLE BED WITH BOOKCASE headboard, bureau chest drawers, excellent condition. 383-1616

ROLL-AWAY BED, SIMMONS best built, used only twice. $100. 383-3617.

SMALL CHINA CABINET, KITCHen table — 4 chairs. 385-9641 after 5.

HARDWOOD BED, 30 YEARS old $80. Wing-backed chair $50. Call 386-8538.

CHIROPRACTIC DOUBLE BED, like new. 382-5436.

## 98 TV, STEREO, RADIO SALES and SERVICE

**Mais**
385-2435
1821 COOK
WE RENT
COLOR
OR BLACK/White TVs

BUTLER BROTHERS
TV RENTALS
1720 DOUGLAS STREET
385-3832

RENT
BRAND NEW TV
FAIR DEAL SERVICE LTD.
Mastercare Maintenance Service for Admiral and Magnavox
3454 Tillicum (at Burnside)
385-7423 385-2836

Rent or Own
FROM
CITY CENTRE TV
OPEN 10 A.M. — 10 P.M.
6 DAYS A WEEK
3970 Shelbourne 477-6971
Next to K Mart in the Mall

COLORTRON RENTS
Rent a 20" or 26" color TV by the week or month. Longer term leases also available. Same day delivery.
COLORTRON
3180 Harriet 383-9113

CAR STEREO
In-Dash AM-FM stereo radio with cassette or 8-track player from $199.95 installation available.
B.C. SOUND & RADIO SERVICE
931 FORT 383-4731

LLOYD'S AM-FM, PHONO, 8-track stereo system. Four speakers synthesized. 4 channel. Records, 8-track tapes for your car. $150. 652-3019 anytime.

GET THE OLYMPICS PERFECT on Phillips Modular 4 colour TV. Special month end deals.
ATLAS STEREO AND TV
763 Fort St. 385-2712

QRS-1009 QUADRAPHONIC stereo AM-FM radio 4 speakers, headphones, Turntable (Delson), 2 channels and 4 channels. Asking $400 or best offer. 642-3079 Bob.

23" ZENITH COLOR TV AND stand $175. 19" Portable Fleetwood B and W TV $50, Nordemende console radio-phono $100. Portable tape recorder $15. 592-2377.

QUALITY STEREO SYSTEM, quad pre-amp and amp, Shure III, Sony direct drive turntable, Sansui LM330 speakers. Offers on $950. 385-8350.

HITACHI LUMIAR 1 20" COlour TV. Special at $579. Electron TV Sales and Service, 100 W. Burnside, 383-5432.

TAPE-CASSETTE SALE
NOW ON
HUDSON'S TAPE CENTRE
1543 Fort 598-6811

KENWOOD AMP; PROLINEAR turntable; speakers; like new! $800. Offers? 386-9429.

ADMIRAL 19" BLACK AND white TV as new, $85 or offer. 386-8341 or 595-3202.

BLACK AND WHITE, 23" CABInet style RCA TV. Excellent condition. $75. 592-0006.

RCA COLOUR TELEVISION

# TODAY'S CROSSWORD PUZZLE

UNITED Feature Syndicate

Friday's Puzzle Solved:

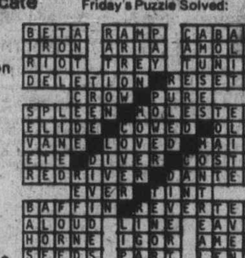

ACROSS
1 Graphic representation
6 Claw
10 Prima donna
14 TV sound
15 Inclined to: Suffix
16 Hibernia
17 Single-master
18 New Year's Eve reveler
20 Is in possession of
21 Passed quickly
23 Emergencies
24 Cannes and Saratoga, e.g.
25 Wearing slippers
26 James ---------: Amer. flier
30 Coins
34 Concurrence
35 Danish man's name
37 Domesday Book money
38 Entertainer John ----
39 Fragrant liquid
41 Sennet
42 --- of consent
43 Indonesian sailboat
44 Paraffin hydrocarbon
46 Suiting
48 Europeans
50 Carefree adventure
52 Period before Easter
53 Cling
56 Trey
57 Besides
60 Prairie enterprise: 2 words
62 Chou -- ---: Chinese VIP
64 Deserve
65 Idea: Prefix
66 Plays boisterously
67 Suffices
68 Letters
69 Hide

DOWN
1 ---- in one's chips
2 Hawaiian dance
3 Bustles
4 --- Grande: Colorado river
5 Action on a ball
6 Most pleasant
7 In dreamland
8 Harmful
9 Hanger-on
10 Mock
11 Gershwin and Sankey
12 Hollywood street
13 Busy bugs
19 Ontario college
22 Meaningless talk
24 Weaver's reed
25 Shrivel: Var.
26 Baby words
27 Kansas river
28 Noted Can. physician
29 Lessen: 2 words
31 Without face value
32 General tendency
33 Indulges to excess
36 Cleaner's employee
40 Montana's neighbor: Abbr.
41 Office copy: informal
43 Cheerful: Dial.
45 Charred substances
47 Gathers grain
49 Poplars
51 Ship overhaul
53 Speechless
54 Burmese knife
55 To this place
56 Manitoba Indian
57 ---- mater
58 Fuzzy textile surfaces
59 Tableware item
61 Fruit drink
63 South: Prefix

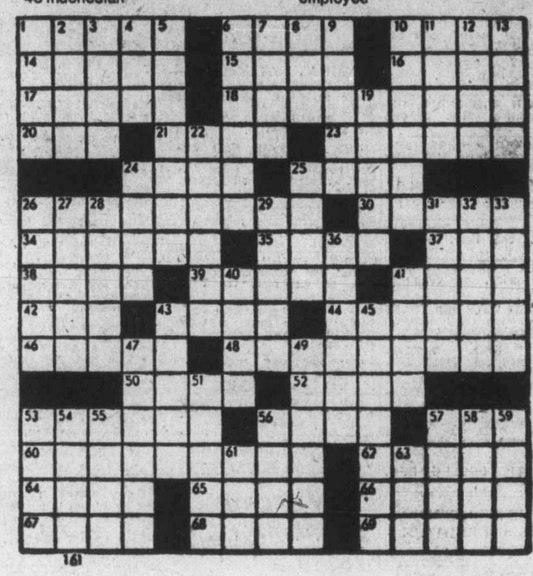

161

By R. A. POWER

## 100 MISCELLANEOUS FOR SALE

KEYS FITTED TO ALL MAKES of cars. Foreign autos our specialty. PRICE'S LOCK AND SAFE LTD. 847 Fort 384-4105

TWO YEAR OLD KIRBY VACUUM cleaner (complete including shampooer) have just purchased new Filter Queen, $225 firm. Phone 382-8984 12-6.

MOVING: QUEEN BED WITH bedding, dressers, carpets, wedding dress size 7, many miscellaneous articles. 385-6834, evenings 6:30-8.

ALL HOUSEHOLD FURNITURE for sale. Also, 23 cubic ft. deep freeze. New atuomatic spin-dry washing machine. 584 Agnes Street, off Glanford Avenue.

USED GESTETNER and RONEO stencil duplicators from $100. At INTERCONNECT, 939 Johnson, 384-0511, Anytime.

GOLD CHESTERFIELD CHAIR and hassock, maple rocker, Queen hiefloom spread, hairdryer. 388-9680.

A MAN'S COMPLETE WARDrobe. All tailor made. Fits 5'11½ approx. 180 lbs. including shirts, shoes, ties. 598-7738.

CHILD'S BICYCLE SEAT (UP TO 40 lbs.), hardly used, as new, red, leg and wheel protection. 386-9859 after 5 p.m.

PORTABLE SINGER GOLDEN touch and sew — fashion disc, etc. included. $160 or best offer. 384-2320 after 5.

2 ARMCHAIRS, MAHOGANY; 1 telephone bench, both with neddlepoint seat covers. 2 wooden folding chairs. 386-1756.

22 CUBIC FOOT COOLERATOR freezer. Excellent running order. 478-6261.

KENMORE HARVEST GOLD washer and dryer, 8 months old. $500 382-9753.

FOR SALE, BATHTUB, SINK, and flush, $25. Crib and mattress, $10. 110 stove, $10. 386-9393.

SINGER SEWING MACHINE, EXcellent condition. $90. 382-6225, after 6.

LADIES' AND CHILDREN'S clothes, all sizes, low prices. 384-5016.

PORTABLE SEWING MACHINE, one year old, new condition all accessories, offers. 382-4554 after 6.

THREE SECOND HAND, 4 drawer filing cabinets, legal size $100 each (firm). 388-9906, 9-5.

USED HOTEL CARPET. ANY amount. Apply Manager, Executive House Hotel 388-5111.

SINGLE BED, 12 MONTHS NEW. $40. 5 bulb chandelier $25. 595-3710 after 6.

PLASTIC HANDSAW GUARDS. Island Saw Co., 617 Chatham St., 385-5500.

GENDRON BABY BUGGY AS new $40. Baby backpack $5. 598-5670.

HOOVER SPIN-DRY, SOUND INsulated. Good condition. $80. 386-1987.

ELECTRIC CARPET SWEEPER, Hi-Fi, upholstered rocker, student desk. 384-7842.

SOLARIANIZE YOUR KITCHEN-bath, floor layer's best price in town. 386-8615.

CHILDREN'S SAND BOXES 4'x4'x8" with sand, $15, delivered. 383-0047.

19.5 CUBIC INCH CHEST freezer. Good condition. $150. 386-9771.

GOOD USED CARPET FROM apt. building, $2-$3 per yard. Phone Mr. Saunders at 383-9382.

SIDE-BY-SIDE FRIDGE, COLD-spot; washer and dryer; stove. 385-4783.

2 GE FASHIONAIRE AIR CONDItioners, 1100 BTU, $250 each. Moffat electric stove, $65. 386-0411.

10X12 SHAG CARPET, EXcellent condition, $100 or best offer. 383-2650, after 6.

12 YARD ALUMINUM GRAVEL box with hoist and 2 tail gates, $1,500. Phone 748-9726.

GARAGE SALE (HOUSEHOLD furnishings and effects) Sunday 10 to 5, 916 Terlane Road, off Jacklin.

KIRBY VACCUUM CLEANER, with handy butler and shampooer. 478-4951 after 6.

BASEMENT SALE, 2749 QUADRA. Older fridge, sectional suite. Washer, miscellaneous.

FULL SIZE CRIB WITH mattress. 382-5265.

## 100 MISCELLANEOUS FOR SALE

AUCTION GALLERY

We buy, sell or consign. Appraisals for all purposes. ESTATE SALES and LIQUIDATION SALES. Imediate pickup of your goods. All items sold same week of pickup. NO WAITING! We have our own trucks.
VICTORIA
966 YATES ST. 386-8448

AMANA MICROWAVE DEMONSTRATIONS
Every Fri. 6-9 P.M. Sat. 10-4

Major Appliances and carpet at contractor prices

McDONALDS SUPPLY LTD.
370 Gorge Rd. E. 386-6745

BILLIARD TABLES
WHY WAIT TIL XMAS?
Order your Play-Mor table or Play-Mor Shuffleboard today! Drop in and see them built. Direct from factory to you — no middleman — you save — it makes sense.
PLAY-MOR FACTORY
517 Kelvin Rd.
(Off Douglas and Cloverdale)
384-3332

MISTER SWEEPER
New and used vacuum cleaners. Every make in stock at fantastic bargains. Guaranteed.
906 Esquimalt Rd. (at Head St.)
386-2947

TILLICUM FURNITURE
2612 SOOKE RD.
Now makes camper, trailer and boat cushions. Any size or shape. Full selection of materials available. Free estimates. 478-0522.

BEEHIVES AND EQUIPMENT. $475. Utility trailer $75; Bumper hitch $10; E-Z lift trailer hitch $35; Wing mirrors $12; Trailer TV antenna $15; Eskimo carving $150; New combination fireplace stove $249. 477-6164.

UNIVERSAL TRADING CENTR 584 Johnson, Upstairs Warehouse Bargains. Tools, furniture, antiques, curios, glasswear, pictures, stereos, cameras and jewellery. 383-9512. We Buy, Sell and Trade.

FOUR VIDEO PONG GAMES, bar table size, $1275 each. Each has coin neck installed for use in bars or clubs. Each has 1 year warranty on parts. Phone after 4 p.m. for further information, 595-2085.

HUNT TREASURE
This summer, with a White's mineral-metal detector from
THE ROCKHOUND SHOP
Tues. to Sat., 388-5341
at 777 Cloverdale Ave.

7½ HORSEPOWER ELGIN OUTboard moto,r 4 La-Ja camper jacks, 18" power reel lawnmower, 18" rotary lawnmower, 7¼ Skil saw. All in good condition. 665 Treebank Rd. off Aral.

WATER CONTAINERS AND Tanks — Rigid and Collapsible — 2-gal. to 150-gal. All Styles and Shapes — now at Industrial Plastics, 2105 Douglas Street.

1 PAIR OF LEADED FRENCH doors and hardware. 1 cast iron bath. 100 feet ¾" copper pipe, 40 cedar fence posts. 2-30 gallon oil tank with pump. 642-3732.

GARAGE AND CONTENTS SALE. Moving. Mower, stereo, wringer washer, buffet, child's bike, dinette, edger, lamps, drapes, etc. 386-6809, 290 Regina St.

ONE THREE THOUSAND GALlon, one two thousand gallon gas tank. Fairly new. Two good used gas pumps, best offer, by June 15. 595-6661, or 658-5542.

TELEPHONE ANSWERING MACHINES
Lease to own for as low as $12.00 per month. INTERCONNECT, 384-0511, Anytime.

HIGH POWERED BLACK AND Decker ½" drill, $30 or offers. 598-2117.

BOY'S BLUE SHEPHERD CHECK suit, 16 short, latest style. 598-1661.

30" ELECTRIC RANGE, $150; portable TV stand, $15. 384-1694.

## 100 MISCELLANEOUS FOR SALE

OFFSET PRESS, AB DICK 326. Nearly new. Excellent condition with platemaker. Purchased for $2780, just 8 months old. Must sell, $1850, including some supplies. 382-5512.

19" COLOR TV, $250. PING-PONG table, $30. Sleeping bags, $8 each. Air mattress, $8. Space heater, $8. Silvertone stereo record player, $40. Folding cots, $8. Hibachi. 386-7310.

MUST SELL, ONE-YEAR-OLD bedroom set, bookcase headboard, dresser with mirror, 2-4 door chests. $200. Offers. 386-7844 after 4:30.

LIKE NEW SIDE - BY - SIDE fridge, freezer, $575. 2-door frost free fridge, $250. Coppertone top loader dishwasher, $135. Toro reel mower, $90. 479-3209.

5-PIECE BEDROOM SUITE, BED, dresser, washer, spin dryer, apartment size; dryer, shag carpet, rug, table lamp and stroller. 386-6944.

3 PCE. BEDROOM SUITE, $135; 24" Danby range, $85; hide-a-bed, $50. Mel's Bargains, 3460 Quadra, 384-3152. Chargex and Master Charge.

BRITISH INDIA CARPET, $65; Westinghouse 40" range, $55; upholstered arm chair, cream, $25; 2 upholstered chairs, $25 pair. 598-8192.

GESTETNER 400, NEW COLOR change kit, ink, paper, stencils, typewriter, $500 ($1200 value). Single bed, $50; rollaway cot, $35; 8-track car player, $20. 385-5475.

METAL BOOKCASE WITH 4 shelves, and glass sliding doors, height 50½" width 37" and depth 14" asking price $125; phone 382-5019 after 5 p.m.

ANNEX TRASH BURNER, $75; armless daveno, $40; 5-pce. wooden dinette, $50. Mel's Bargains, 3460 Quadra, 384-3152. Chargex and Master Charge.

18' FIBERGLASS OVER PLYwood boat, full cabin and trailer, motor needs repair. Swap or ? 479-1772.

SUNBEAM VACUUM CLEANER $65; French Provincial end table $55; Car roof rack $10; metal typing table $15. 477-0695.

CRIB, CARRIAGE, DOG BASKET and cage, 2 tricycles, desks, pushmower, floor polisher, and miscellaneous. 656-1691.

LIQUOR CABINET, ROLL-TOP desk, dresser, 2 speakers, amp, urntable, new 5-speed man's bike. 385-5579.

ATTENTION COMMERCIAL Landscapers 2.5 acres Unroll-A-Lawn available immediate delivery. (403) 466-6708.

MOFFAT 30" RANGE; ADMIrals fridge 13.5; 2 rockers, dresser, Misc. furniture; Garden tools, lawn mower. 715 Gladiola.

WESTINGHOUSE FRONT LOADing washer $35. Working condition. 592-0156 after 4

WASHER, DRYER, DRAPES, carpets, misc other items. Phone 388-7262.

EUROPEAN HEALTH SPA LIFEtime Membership. $350. 386-7039, after 5:30 p.m.

MEN'S CALF SKIN JACKET, size 40, never worn, $100 or best offer. Phone Rolfe 382-6265.

COMPLETE SAW SHARPENING. Island Saw Co. 617 Chathan Street. 385-5500.

COMPLETE STOCK OF NATUral vitamins and megavitamins. Jubilee United Pharmacy.

LIGHT-WAY INC.
Wholesale Prices to Contractors
695 Alpha 384-9359

ALL WOOL ORIENTAL DESIGN carpet, 9x12, and 10x13, direct import. 386-2812.

CHEST FREEZER, $150. 9X12 area rug. $80. 478-6639, after 3 p.m.

WESTINGHOUSE REFRIGERator, white, good condition, $100. 477-0591.

COLDSPOT FROST-FREE fridge, avocado, right hand, $275 firm. 382-5807.

PHILCO 21" COLOR T.V. COMBInation, armoured man. 479-3436 or 656-5870.

SPANISH TYPE BAR WITH 2 red swivel bar stools. $75. 478-2802 or 383-2041.

REEL POWER MOWER, $75. 10-speed bicycle. $75 386-8272.

LADIES' 14 KT. DIAMOND RING $150 or best offer. 592-6151.

COMBINATION RADIO AND HI-fi, trim-gym. 592-3188.

## 100 MISCELLANEOUS FOR SALE

BUY-RITE
FURNITURE WAREHOUSE

Brand new just arrived mattresses and box springs. Quality restonic mismatched. 39" twin size should retail at $149.95 a set. Sale $109.95 a set. 54" double should retail $179.95 a set, sale $129.95 a set. 60" queen size should retail at $219.95 a set. Sale $169.95 a set.

New 39" bunk beds complete with posture board and plaid mattresses includes ladder and guard rail. Our regular warehouse price $289.88. Clarance price $188. 2 sets only.

Vinyl covered headboards, 39" and 54" in white and walnut grain brackets included, starting from $19.88.

Sofa bed with quality foam mattress, warehouse price $369.88. Sale price $266.66. 1 only.

Used wardrobes 2 only
1 only 24" wide by 21" deep by 65" high painted $49.95
1 only 35½" wide by 23" deep by 72" high painted $89.95
Used 24" electric Viking range with clock and pushbuttons. Warehouse price $59.88. Sacrifice $24.
CLOSED MONDAYS
BUY-RITE
704 VIEW STREET DOWNSTAIRS
PHONE 385-4744

Mais 385-2435

GOOD USED

| | |
|---|---|
| SUN Lounger | $89.50 |
| Occasional chairs | $26.50 |
| Platform rocker | $45.50 |
| 4-pce. chrome suite | $43.00 |
| 2-way combination, AM-FM radio and stereo hi-fi record player | $159.00 |
| Repossessed gold high back chair | $129.95 |
| Buffet | $38.00 |

1821 COOK

NEW AND USED
Sofa and Loveseat clearance, $449.00; Just arrived, 4-pce. chesterfield suite, reg. $999.00, our price $699.00; 2-pce. chesterfield suites, $119.00 to $559.00; Hide-a-beds, $219.00 to $398.00; Converto, $79.00; Wooden rocking chairs, $62.50 to $139.00; Swivel rockers, $159.00; Recliners, $139.00; Complete bedroom suites from $189.00; Bunk beds, $249.00; Single beds, $49.00 to $149.00; chests of drawers, $32.50 to $149.00; dressers, $39.50 to $149.00; 8x11 Persian pattern rugs, $119.00 to $179.00, coffee tables, $7.95 to $95.00, Vacuum cleaners, $24.50 to $79.00; 5-pce. kitchen sets, $59.00 to $99.00; Duncan Phyfe drop-leaf table and 4 chairs, $319.00; China cabinets, $119.00 to $299.00; corner china cabinet, $289.00.
Use your Chargex
PANDORA FURRNITURE LTD.
New and Used Furniture
1050 Pandora Ave., 383-6319

Aladdin Furniture Strippers Ltd.
356 BAY ST. 383-2533
Let us strip your furniture of all paint and varnish. Closed Monday.

ROBINSON'S OWN
Our own "Pocket Fisherman" complete casting set, rod, reel and line. All metal high quality. Ideal for any fisherman.
ONLY
$17.95
Robinson's
1307 BROAD 385-3429

EATON'S WAREHOUSE STORE
749 View St.

MAYTAG
2 million owners can't be wrong
C. TAYLER
HOME APPLIANCE LTD.
707 JOHNSON 383-3281

TARPOLINES, SPECIAL PURchase, vinyl cover, complete with tie down clamps. 15'x20", $31.40 each or 2 for $58.50. 14 new double, stainless steel KIL kitchen sinks, 22"x33", complete with basket strainers and ledge back, $51.38 each, regular price $86.25. Steel access panels and covers, 12"x12", $8.00. Call 388-6474, Monday-Friday.

COPYING — DUPLICATING— Printing equipment and supplies, we have them all. Copyers from $229. Stencil Duplicators from $850. Tabletop and floor model presses. New and used. We always score with price and service. Greir's Business World, 385-1511.

9 X 9 WOOD'S TENT, PERFECT condition, $30; Two 39 x 72 x 2 foam slabs, $5 pair; Cartop carrier, with box, 68x40x12, red vinyl covering, $20; Norco car bike rack, $8. Four car mats, $1 pair. Hockey game, $6. 478-0633.

Aluminum Gutters
5" CONTINUOUS in baked enamel. Screens, windows and awnings.
B.C. ALUMINUM 479-7121

COIN GOLD SHAG RUG, 12' wide 18½' long; also orange flecked shag rug, 12' wide 14'10" long; both excellent condition. 385-0456.

OAK DESK AND STOOL, 2 BIG reclining chairs, carpets, man's bike, saxophone and guitar, treadle sewing machine and miscellaneous items. Phone 595-8275.

3 PIECE LIMED OAK BEDROOM suite-radio headboard, $150. GE portable mixer on stand with 2 bowls $10. 479-2591.

AXLE AND WHEELS FOR trailer, $20. Trumpet, accordion, amplifier, speakers boys wet suit top, 3 burner camp stove. 477-6418.

VIKING 30" RANGE, LITTLE used, excellent condition, $150. 656-1404.

OLD CAST IRON QUEBEC HEATer. Needs little repair. $50. 478-2051.

ELECTRIC STOVE AND fridge. Good working condition. $200 for both. 478-2051.

GOOD QUALITY RED SHAG carpet, 10x14, excellent condition. $90. 598-6745.

## 100 MISCELLANEOUS FOR SALE

THE TRADERS
CLEARING TRADE-INS
7-pce. dinette, as new condition, $119; 2-pce. 4-cushion chesterfield and chair, $99.95; McClary electric dryer, $69.95; 3-pce. modern chesterfield, in very nice condition, $375; 2-pce. hide-a-bed suite, double bed sofa and matching chair, in nice condition, 2 pces., $275.
AVAILABLE ON EASY TERMS
Open Nightly 'til 9
Phone 388-6264
715 Finlayson

Mel's BARGAINS
Used Furniture And Appliances
3460 Quadra 384-3152

LEAVES ALIVE PLANT SHOP have a new shipment of wicker, macrame and plants. Natal plum trees, grape vines, pencil cactus and more. The place for plant lovers, 5126 Cordova Bay Rd. near Fable Cottage Weekdays 10-6 Sundays 12-4.

40 GALLON OIL DRUMS $5 each, 50 gallon drum and stand, $18, Konica 36 millimeter camera and new flash attachment, $42.50, Voight lander 36 millimeter camera, Voigtlander 36 millimeter camera new $35, Viking black and white television, $35. 652-3169.

MOVED INTO APARTMENT. Rugs in blue with fuchsia pattern. Large Gibson frost-free fridge (over $500 new) less than a year old, $350. Kitchen table, $30. Rebuilt Zodiac car motor, $100. 2 dressers, $25 and $30. 383-0494 after 10 a.m.

ANNUAL PARKING LOT SALE, W.A. G.R. Pearkes Clinic, 3970 Haro Rd., Saturday, June 5, 11 a.m., attic treasures, new and used clothing, paint, wallpaper, cement slabs, furniture, etc.

CAMPER SHAPED CANOPY, fits ¼ to ¾ ton truck-fleetside, longbox. Inglis automatic dryer, 21" Electrohome, black and white TV; Double bed, misc, drapes and curtains. Commercial three brush polisher. 385-8858.

TUXEDO LIGHT WEIGHT 42, all accessories included $75. mans wedding ring and matching ladies wedding ring and solitaire diamond engagement ring $175. 2 modern light fixtures. $20. each 658-8721.

RCA PORTABLE WHIRLPOOL Dishwasher $125; living room drapes, tangerine 250"x84", $80; bedroom drapes, navy blue 90"x45", $20; kitchen curtains, orange-check; Sectional chesterfield, $200. 477-8752.

GIRLS RIDING HABIT. SIZE 10 to 12 $20., riding hard hat ladies size $18, hockey gear, assorted helmets, padding, pants, etc., Coleman stove, lantern, cooler, camping pots, 1 skating dress, pretty coral, size 8, $6. 658-8721.

10 MONTH OLD PORTABLE GE dishwasher, have bought built in model. Gold drapes, scenic pictures, and child's pool. Older drapes. Open to reasonable offers. Phone after 5, 477-5123.

2 ROLL-AWAY COTS, ONE single bed, invalid commode chair, Spanish dining room suite, 12 pairs size 5-5½ ladies shoes. One china dinner set, Princess dresser. 388-7795.

MAHOGANY GENTLEMAN'S dresser, old round top trunk and steamer trunk. Assorted silver plated articles, tea service, pair of entree dishes, candelabra, crutet set, odds and ends. 598-8401.

OLDER FRIDGE AND STOVE IN good working condition, $40 each. 382-3704.

CHROME AND WHITE KITCHEN table and 4 chairs, good condition, $25. 595-6804.

28 CU FT. CHEST FREEZER, late model, excellent condition, $235. 658-8676.

DELUXE ZIG-ZAG SINGER SEWing machine, with cabinet and chair. Drapes. 384-3887.

CARTOP CARRIER, $20; CAR vacuum cleaner, $10; G. E. Polisher, $10. 598-3464.

FOR SALE, WASHER AND dryer, chrome table and chairs, fold-away cot, drapes. 656-2164

GARAGE SALE JUNE 5TH, TO 6th at 8625 Aldous Terrace. (Off Aminty Dr.)

BRADFORD VACUUM CLEANER, $50; 2 Spanish style bureau and headboard, $150. 652-1220.

SPANISH STYLE CHROME SET, $50. Tri-light table lamp, $15. Call after 5. 595-4255.

AWNING, CUSTOM BUILT, green, Sunbrella fabric, approximately 12 1-3 feet long. 595-1850.

HIDE-A-BED, $95.00; SOFA BED, $67.50. Garage Sale — Trans Canada at Millstream, 478-5449.

HONDA LIGHTING PLANT, 12 volt and 110. $150. Webster air compressor, $50. 479-1705.

SELF PROPELLED REEL TYPE lawn mower, 20" cut, excellent condition, $175. 658-5133.

KITCHEN OIL STOVE, COMplete; Gas rotor mower. 382-4482.

3 YEAR OLD WASHER. EASY De Luxe. Will guarantee. 384-5819.

POTTERS KICK WHEEL
656-1691

BEATTY WRINGER WASHING machine, $50. 598-7578.

## 103 MISCELLANEOUS WANTED

THE SALVATION ARMY Needs your re-usable clothing, furniture and household goods. "Help us to help others." Family Thrift Stores. Victoria, Sidney and Langford. For pickup.— 386-3295.

BRENTWOOD BARGAIN BARN
BETTER QUALITY USED FURNITURE AND APPLIANCES
Before you buy or sell
7115 West Saan. Rd. 652-1711

MOVING IN A HURRY?
We'll buy your entire household of furniture, appliances etc. Quick action and all cash. Call Harry at BUY-RITE. Tel 385-4744. Tues.-Sat.

DO YOU HAVE ANY OLD FURniture, old wood stoves, brass, copper, pictures, collectibles, antiques, etc. I will pay cash for articles. 479-2684.

PRIVATE COLLECTOR WANTS Japanese and German swords, daggers, knives, armor, etc. Will buy, sell or trade same. 383-7244.

PRIVATE PARTY WANTS GOOD furniture for modern apartment. 592-1056 after 5 p.m.

WANTED FOR CONSIGNMENT Arts, crafts, antiques, plants, unusual pieces, 612 Fisgard St,

WANTED: LARGE CHILDRENS wagon, wooden or metal, good condition. 477-1660.

IRISH JIG SHOES, SIZES 1 & 3. Roslyn moss rose pattern china. 478-3207.

WANTED: CAB HEIGHT CANopy for Toyota Longbox 385-8641 after 6.

110 VOLT KILN AND SMALL sandblaster. 384-1515 days, 477-1988, evenings.

OLD PAINTED OR VARNISHED wooden furniture, any condition, 383-2533.

IF YOU ARE MOVING AND have any furniture for sale please call 595-7567.

MICKEY MOUSE ITEMS, OLDER toys, banks, books and dolls 382-4636.

WE BUY FURNITURE, HOUSEhold goods, pictures, tools, etc. Best cash prices. 386-0462 anytime.

SELL OLD BOOKS TO THE Haunted Bookshop, 382-1427.

FRIDGES AND FREEZERS bought. 598-7422. All-Temp.

## 103 MISCELLANEOUS WANTED

LUNDS
AUCTIONS
Tuesday — 7 p.m.
Friday — 1:30 p.m.
APPRAISALS
For All Purpose
386-3308

KILSHAWS
1115 Fort St.
AUCTIONS
Friday at 7:00
Appraisals
for
Insurance and Sale PURPOSES
384-6441

GENDRON 3 WAY BABY CARriage for parts and a child's safety car seat. 388-9646.

WANTED: MESH PLAYPEN, IN good condition. Phone 386-1572.

WISH TO BUY CELLO IN GOOD playing order 598-1150.

## 109 MISCELLANEOUS TO RENT

SAWYER SEWING CENTRE
RENT TO OWN — Domestic and industrial sewing machines
840 FORT 388-6228
CLOSED MONDAYS

WHY BUY AND MAKE A MISTAKE?
Rent a telephone answering service from INTERCONNECT, 384-0511.

## 116 COINS AND STAMPS

$100 OLYMPIC GOLD COIN Proof, $175 each. Admiral Stamp and Coin Shop, 849½ Fort St., 384-1315.

## 117 ART and ANTIQUES

HALL TABLE, BURLED WALnut top, carved pedestal legs, circa 1840. Excellent condition. Piano stool, needs refinishing. 477-0880 after 5 p.m.

CANADIAN PINE FURNITURE; hanging oil lamp and other collectibles, 10148 Bowerbank Road, Sidney. 656-1451.

CLOCKSMITH
Repairs, antique clocks, grandfather clocks, watches. Citizens Ltd. 388-4069.

WANTED: QUALITY ANTIQUES, furniture, clocks, rugs, etc. Top prices paid. David Robinson, 384-6425.

QUALITY OIL PAINTING, INteresting lithograph, and sculptured painting. 385-8350.

TENNYSON BOOK OF POEMS, 1869, nearest offer to $200. 592-9486.

ANTIQUES EXPERTLY REpaired. Call 478-2539.

SWORD, SPINNING WHEEL, spitoon and guns. 477-8381.

## 120 GARDEN SUPPLIES

QUALITY-BUILT GREENhouses, 605 Kelvin St. 382-0982.

**Fertilizer**

COW MANURE
652-2026, 652-1743. No Sunday calls please.

STRAIGHT OLD COW MANURE, 7 yds. $48. Bag $1.75. 595-0773.

**Plowing, Rotovating and Cultivating**

DON'S TRACTOR SERVICE
477-3913
We rotovate, plow, cut grass and brush also, loading and hauling.

ANCHOR-D TRACTOR SERVICE
Rotovating, lawn preparation, dirt and gravel moving and spreading. 477-6009.

COOPER TRACTOR SERVICE
477-1122
Rotovating, grading, mowing, landscaping and lawns.

DAVE'S DEEP ROTOVATING small or large gardens at low cost. 479-4513.

HAROLD'S ROTO-TILLING. GARdens roto-tilled, tall grass cut. Will enter 26" gate. 479-1337.

KAYTERS ROTOVATING SERvice. 383-8269.

**Topsoil, Rocks and Fill**

TOP SOIL
$7 per cubic yard and up. Job site bulk, unshredded or shredded. 10 yards minifum delivery. Victoria area. Plus tax. Waynes Trucking. 656-6621.

SCREENED TOPSOIL WITH MAnure and sand added. $11 per yard delivered, minimum 6 yards. Garden sand $3 per yard plus delivery. Road gravel. E. Nixon Ltd. Phone 385-4431 or 385-5642.

TOP SOIL
Sand, Gravel Supplies
Phone 478-1000.
Don Mullett Trucking.

NO. 1 SCREEN BLACK SOIL, 7 yards $65. Bags, $2.00. Clean, black loam, easy to spread, 7 yards, $54. Clean fill soil, 7 yards, $30 595-1977.

NO. 1 SCREEN BLACK SOIL, 7 yards $65. Bags, $2.00. Clean black loam, easy to spread, 7 yards $54. Clean fill soil, 7 yards, $30. 595-1977.

VIRGIN SOIL
Black, shredded and clean. Fast delivery. Call A-1. 383-1532.

NO. 1 TOPSOIL, $8 CU. YD., 4 yd. minimum in Saanich, 6 yds. Victoria. Esquimalt, further 8 yds. Minimum. 598-4371 or 658-1112.

A-1 TOP SOIL, SCREENED WITH sand and manure, 7 yards for $65. 14 yards for $120. Self pick-up load, $18. Phone 478-3322.

TOP QUALITY TOP SOIL MIXED with manure, 10 yards $8 per yard. Smaller amounts available. Peninsula Bulldozing, 479-1884.

SCREENED TOP SOIL BLENDED with sand, $10 per yard delivered, minimum delivery 7 yards. 477-6964.

NO. 1 SCREENED TOP SOIL $9 per yard, Langford area. Minimum 5 yards. Pick-up load $15. 478-6649.

TOPSOIL FOR SALE AT $6 PER yard delivered within 4 mile radius of city. Call Belinda at 388-4464.

GOOD TOPSOIL, 14 YARD loads, $7.50 per yard 658-8176.

## 125 PETS and SUPPLIES

CUSTOM BUILT AQUARIUMS, office, store or home. Any size. 477-1134.

REGISTERED, IRISH SETTER puppies, show quality, imported stock, guaranteed. 477-6568.

REGISTERED DOBERMAN pinscher puppies, $200. Champion stock. 112-246-4267 evenings.

GROOMING, TRIMMING, POOdles and all breeds. Mrs. James, 478-0985.

EXPERT
Obedience and Protection Training. 642-3290.

BURMESE MALE CAT, 10-months, $25 to good home. 656-3401.

BEAUTIFUL YOUNG SIBERIAN Husky, all shots. Kind home absolutely essential. 658-8466.

BUDGIES, BABIES AND adults, plus cages. After 5. 382-7897.

2 BUDGIES AND CAGE WITH many accessories, value $75. Will sell for $40. 383-0229.

FREE TO GOOD HOME. 2 BEAUtiful male cats. Please call 652-1373.

3 MONTHS OLD. ONE FEMALE kitten needs loving home. 592-6745.

FREE PUPPY AND KITTENS. 385-8816 or 478-0992.

6 MONTH OLD KITTEN NEEDS good home. 595-6169.

WANTED GOOD HOMES FOR housebroken kittens. 385-6847.

2 ST. BERNARDS FOR SALE. 3 months old. $100 each. 656-1917.

IRISH SETTER PUPPIES, REGistered. 478-7162.

GERMAN SHORT HAIRED pointer puppies. 642-5432 after 5.

SMALL PUPPIES, 8 WEEKS OLD, $5. 478-5179.

FREE KITTENS, 8 WEEKS OLD, trained. 383-3528.

## 125 PETS and SUPPLIES

REGISTERED ENGLISH springer Spaniel pups. Sire-Can.-Am. champion. B.I.S. bloodlines. Pet and show stock. Phone 746-7579.

SIAMESE SEAL POINT KITtens, champion parents to go to approved homes without cats or small children, $20. 382-6302.

SCOTTISH TERRIERS
Registered puppies, $300. 101 Millarville, Alberta. 403—931-3785.

WANTED: BOSTON TERRIER pup (male) Must be lightweight class, of good stock, and healthy. Please phone 479-1029.

PURE BRED MALE, SAINT BERnard pup, 12 weeks, beautiful markings, had all vaccines. $125. 477-0037.

MAKASHA AFGHANS (REGIStered) Offers. A quality young male. Black mask apricot. 479-2095.

BUYING, SELLING, BREEDING or training a Doberman Pinscher. Doberman Pinscher Club of Vancouver Island. 478-9256.

AUSTRALIAN BLUE HEELER puppies for sale. 479-2302 after 5 p.m.

FOR SALE, MALE MINIATURE dachshund puppy, pet stock, $75. 384-2778.

MALE AFGHAN, LOVES CHILdren, to a country home. Phone after 6 p.m. 479-8802.

AFFECTIONATE PUREBRED Siamese kittens, 8 weeks old. House trained. 477-1022.

ST. BERNARD PUPPIES 3 only. Purebred. Reasonable. Good markings. 478-7065.

YORKSHIRE TERRIER PUPpies, males. Registered. $175. 384-0386.

1 BEAUTIFUL MALE PEKINESE pup, 3 months old, son of Princely Star of Etive. 746-5001.

FREE BLACK LAB-SETTER X to good home 478-2140.

BEAUTIFUL MALE BORZOI. Vancouver 576-2108.

## 127 CHICKS, POULTRY, HATCHING EGGS SUPPLIES

YOUNG EMBDEN GEESE FOR sale, 382-4418.

13 SHAVER STARCROSS TOP laying hens $3 each. 592-3737.

TURKEY POULTS, ALSO MEAT and laying type chicks. 478-7617.

## 128 LIVESTOCK SUPPLIES AND EVENTS

Get DRIVE feed supplement at
SHANKS' SADDLERY
and see the difference! Large stock of good, new and used English SADDLES! Complete line of BEAUTY AIDS for the SHOW HORSE!
"Everything for Horse and Fider!"
2801 Douglas St.
384-5011

FOR LEASE TO SHOW HOME registered 5-yr. Leopard Appaloosa mare, never out of ribbons when shown. For further information, please call Marilyn, weekdays 9-5, 384-0444, or after 5 and weekends. 382-8907.

REGISTERED QUARTER HORSE, mare, 3 years, 15.2 hands high. Good show potential, sound, gentle, Sorrel with 4 white stockings. Needs some training. $1000 or closest offer. 656-5841 after 6 p.m.

MANDER TRUCKING 478-5332 Agricultural sawdust, fir and hem. For farms, greenhouses, nurseries, livestock bedding, Cedar hog fuel — riding rings, excavations. Evenings, 477-5053, 479-7629.

4 YEAR OLD 15.2 APPALOOSA gelding, started but needs more work. Jumper prospect. $500 firm. Also small pony saddle $45. 652-3890.

THREE YEAR OLD REGIStered quarterhorse stallion by Whiz Rocket. Excellent conformation and disposition. Evenings only 477-0907.

FOR SALE: REG. T.B. LUCKY Alibhai in foal to Reg. Arab Nigma Wi Shurab, due to foal June 20th Call 339-3537 after 6:00 p.m.

MUST SELL, OWNER DOES NOT have time to train, 4-year-old ¾ Arab gelding, 14.3 hands, started under saddle, offers on $350. 478-3140.

REGISTERED QUARTERHORSE stud. Also horses boarded on 32 acres with or without box stalls. 652-3257, ask for Gord or Linda.

FOR SALE, SEVERAL GREEN broken 3 year old horses. Ready for serious training. Boarding available. 112-743-5135.

FOR SALE: REGISTERED ½ Arab gelding, 4 years old, partly schooled, 15 hands high. Good natured 743-9082 Cobble Hill.

5-YEAR-OLD THOROUGHBRED mare, 15.2½ hands high. Good show horse and jumper. Sound. 479-6119.

REGISTERED THOROUGHBRED mare, 16 hands high. Good shape. 479-6119 or 658-5998.

HORSESHOEING: FULL HOT OR cold service, Don Wallace, phone 656-4759.

MOVING MUST SELL 14 YEAR old mare, Western, good trail rider. 652-3191 between 5-7.

REGISTERED HALF-ARAB yearling colt, from Royal Rassal. $175. 479-8112.

PAY $25 YOU CUT AND TAKE away hay and clover, 1 acre. 652-5817.

FOR SALE; QUIET JERSEY Family Cows, Heifers and Calves, 652-1078.

GOOD YOUNG HEREFORD cows due to calf. Sell reasonable. Make offer. 478-2791.

REGISTERED THOROUGBRED Mare, 15.2 hands high, extremely quiet, 479-8681.

QUALIFIED HORSE SHOEING and trimming. Dan McPherson, Victoria 477-3226, Duncan 748-1170.

APPALOOSA GELDING, FAST walker, great trail horse, too spirited for kids. $380. 478-3896.

EWES AND LAMBS.
652-2403

HEREFORD HEIFER, YEARLing, in very good shape. 656-1758.

WANTED TO LEASE OR RENT fenced acreage with barn. 478-5804.

STERLING SILVER SHOW BIT, low port and roller. 477-4185.

TWO SAANEN GOATS, HEAVY milkers, asking $100 each. 642-5978.

MUST SELL PONY, GOOD WITH children, $125. 642-5593.

STANDING HAY 4 ACRES, METchosin, best offer. 478-9415.

## 130 HEAVY EQUIPMENT AND MACHINERY

FOR SALE. GARBAGE PACKERS 25 yds heil 1970 Ford 850 Tandems, power steering, automatic, good shape. See them at 47 Songhees Rd., Victoria.

FOR SALE. 1966 INTERNAtional 10 yard Tandem. 1963 Chev 10 yard Tandem. 1969 Hy-Hoe Excavator, 3 buckets. 642-3868.

GRAVEL SCREENING PLANT for hire. No job too small. 642-5146, 642-5737.

2½ YARD DOMINION SHOVEL. 478-3865.

## 135 FARM IMPLEMENTS

MF Massey Ferguson

IRON HORSE EQUIPMENT LTD.
748-2809
Massey-Ferguson 50A Backhoes, Rough Terrain Diesel Forklifts.
MF 45 and M F65 in stock. Farm tractors — all sizes.
Open 6 days — 9 to 6.
TRANS CANADA HIGHWAY
4 Miles South of Duncan

NEW HOLLAND HAY BALER, $250. 478-6766.

## 150 CARS FOR SALE

1968 ROVER TC, TOP MECHANIcally and body condition, 54,000 original miles, black leather upholstery, radio. Car must be seen to be appreciated. Must be sold this weekend. 477-4915.

'69 CHARGER, WHOLE OR parts, needs right rear corner repair. 383 auto, buckets. 478-8131, 478-2757 after 5.

1948 CHEV. SEDAN, EXCELLENT condition. 598-1474.

## 150 CARS FOR SALE

McCALLUM DATSUN VOLVO

McCallum Motors Ltd.
DOWNTOWN

WE HAVE GOOD USED CARS PRICED TO SELL

COLWOOD
1836 Island Highway
478-1741 Dir. Lic. D-00850A

75 VEGA Hatchback, 3-spd. low mileage
74 PINTO 2-Dr.
74 CHEVROLET Caprice, 2-dr. HT
72 THUNDERBIRD
74 DATSUN B210, 2-dr.
73 VOLKSWAGEN, Bug, auto.
73 DATSUN 610 SW 4-spd.
73 CELICA ST 4-spd.

DOWNTOWN
1101 YATES AT COOK
382-6122 Dir. Lic. 00850A

74 VOLVO 164 4-dr.
74 VOLVO 144 4-dr.
74 VOLVO GL
74 VOLVO 145 SW
74 VOLVO 145 E auto
73 VOLVO 142 S
73 VOLVO 144
71 VOLVO 144 auto
74 DATSUN 264
72 FIRENZA 2-dr., auto
71 DATSUN 240Z

WE'LL LISTEN TO ALL OFFERS AT McCALLUMS

De Pape

NEVER

NEVER NEVER Make The Mistake Of Buying Your Car Before You See Us!

76 VETTE L-82
73 NOVA V-8 auto., P.S.
75 MGB, overdrive
73 MERCEDES Benz 450 SE
70 VOLKS van sleeper
68 DATSUN wagon auto
72 T-BIRD, loaded
75 IMPALA 4-dr. HT
74 FIAT 124 Spyder
74 VETTE 350 auto tape
74 FIAT X-19 4-speed.
75 VETTE, air, stereo
75 LINCOLN Mk IV, air
72 DATSUN 240Z, Radials
76 DATSUN 280Z 2+2
75 TRIUMPH TR6, tape
68 TRIUMPH GT6
76 ASTRE 5-speed
70 GALAXIE 500 V-8 auto.
70 BUICK Estate Wagon
74 MG Midget, low miles
74 DATSUN 260Z air, auto
74 AUDI 100LS 4-dr. auto
74 MAZDA RX4 wgn. auto
75 MAVERICK 4-dr., auto
75 PINTO 4-speed, radio
73 ASTRE, auto.
73 CELICA, bargain
67 FORD VAN

Diagnostic Reports Repair Invoices Available on ALL CARS

100% BANK FINANCING O.A.C.

De Pape
DePape Motors Ltd.
760 JOHNSON ST. 384-8035
D-00264A

| | |
|---|---|
| 72 MG Roadster | $2995 |
| 70 PONTIAC sedan | $1495 |
| 69 FAIRLANE GT V-8, auto | $1695 |
| 69 RIVIERA Loaded | $2995 |
| 68 CHEVELLE Wgn, 6 auto | $1795 |
| 68 BUICK Skylark | $1795 |
| 68 DODGE HT, V-8 auto | $1495 |
| 67 PLYMOUTH Belvedere | $ 895 |
| 67 FIREBIRD V-8 auto | $2395 |
| 67 COUGAR V-8, auto | $1995 |
| 66 OLDS Cutlas V-8 auto | $ 995 |
| 66 CADILLAC Fleetwood | $1995 |

J. C. MOTORS LTD. D-00115A
837 YATES ST. 384-0921

'68 DODGE DART CONVERTIBLE, small V-8, power steering and brakes, auto., radio, tested. Perfect condition. $1650 or best. 478-9706.

'69 DATSUN 510. EXCELLENT running, radials, just tested, some rust. First $650 takes. 382-2355.

1964 PONTIAC, TESTED APRIL 1977, engine new. Good transportation, $650. 477-1594 after 5 p.m.

1972 DODGE POLARA HARDTOP, 2 door 41,000 miles. Top condition. $2,200. Phone 382-0143.

## 150 CARS FOR SALE

B&B CAR SALES
3233 DOUGLAS
385-4121 385-4533

CONVERTIBLES

| | |
|---|---|
| 65 PLYMOUTH Satellite | $ 875 |
| 67 METEOR | $1075 |
| 68 MERCURY | $1475 |

WAGONS

| | |
|---|---|
| 64 PONTIAC V-8 Auto. | $ 675 |
| 66 DATSUN 4 spd. | $ 350 |
| 66 CHEV V-8 Auto. | $ 775 |
| 68 PONTIAC V-8 Std. | $ 875 |
| 68 FORD V-8 Auto. | $1075 |
| 69 FALCON V-8 Auto. | $1175 |

IMPORTS

| | |
|---|---|
| 65 TOYOTA Crown 4 Spd | $ 275 |
| 66 DATSUN Wgn. 4 spd. | $ 350 |
| 66 VAUXHALL Wgn. 4 spd. | $ 350 |
| 66 VIVA 4 spd. | $ 350 |
| 68 EPIC 4 spd. | $ 350 |
| 68 CORTINA 4 spd. | $ 350 |
| 70 YOYOTA Corolla 4 spd. | $ 975 |
| 71 DATSUN Fastback | $1075 |
| 73 COURIER Pickup needs timing chain | $1050 |

Many Many More To Choose From

B. BOND D-00794A J. BARNES

WEEKEND SPECIALS
1970 Datsun 510, $785. 1970 Torino Wagon, $775. 1969 Cortina, tested, $450. 1968 Corvair, automatic, $550. 1965 Chev. automatic, $100. 1956 Vauxhall, tested, $45. Appointment to see, 384-1721—477-0510. Sports Classic Cars, 2825 Bridge, D-13451.

POLICE MODEL '73 FORD CUStom 500. Radio, power brakes, power steering, excellent condition. Inspected May '77. $2200 firm. 5 to 7 p.m. 385-5413.

1975 CHEV MONTE CARLO, 14,000 miles. As new, many extras, $4,450. Appointment to see, 384-1721—477-0510, Sports Classic Cars, 2825 Bridge, D-13451.

1971 TOYOTA CORONA, 4-DOOR, 4-speed, very clean throughout, $1375. Appointment to see, 384-1721—477-0510. Sports Classic Cars, 2825 Bridge, D-13451.

1972 CORTINA, 4-DOOR, 4-speed, 25,000 miles. Exceptional condition, $1575. Appointment to see, 384-1721—477-0510. Sports Classic Cars, 2825 Bridge, D-13451.

'72 BEETLE 4 SPD., STANDARD, red with radio and gas heater, 89,000 highway miles, new valves and head at 60,000 miles. 746-5543 eves.

1972 PINTO SQUIRE WAGON, AUtomatic, radio, roof rack, excellent condition, $2,075. Appointment to see, 384-1721—477-0510. Sports Classic Cars, 2825 Bridge, D-13451.

1965 COMET, STATION WAGON, standard, 6 cylinder, mileage under 59,000. Clean, never abused, ideal family car. Telephone 592-4106, after 6 p.m. and weekend.

1975 AMC PACER, ONLY 7,000 miles, 2 year buyer protection plan, plus other options. $4400 or offers. No trades. Phone 383-2440 or 595-0498.

1974 PONTIAC FIREBIRD, AUTOmatic, power steering, power brakes, radio, one owner, low mileage excellent condition. $4495. 592-3862.

'73 TOYOTA CORONA, POWER steering, power brakes, 18,000 miles. Excellent condition. $3,600. 598-4095.

'71 BUICK ESTATE WAGON, loaded inc. factory air. Will consider trade. Call for further information, 746-7885, Duncan.

1970 OLDS CUTLASS S. POWER steering, power brakes, very good condition. Must be seen. Phone 4:30-6:30 p.m. 477-2341.

73 LTD BROUGHAM COUNTRY Squire, 9 passenger, 460 trailering package, loaded with extras, 22,000 miles, 478-3860.

55 BUICK, MOTOR IN EXcellent shape, body needs minor work, offers. Please phone 595-5280 for viewing.

442 OLDSMOBILE, 1968, EXcellent condition, bucket seats, power steering, power brakes, trailer hitch, $1,500. 658-8785.

1955 T BIRD
¾ rebuilt, not running. $5,000. 592-1878.

'72 TOYOTA COROLLA, AUTOmatic. 4-Door. Excellent condition. New Tires. 479-8166.

'67 CHEV BISCAYNE, AUTOMATic, 6, new tires. Tested. $550. 382-7457.

'69 CHEV, 4-DOOR. NEEDS fender and body work. $500. 382-8591.

1970 DATSUN AUTOMATIC 1600 cc station wagon, radio, $1595 or best offer. 478-0264.

'65 COMET CALIENTE 2-DOOR 302, 4-speed, many extras, but needs some work. $1,000. 382-8591.

1972 CORTINA, 2 DOOR COUPE, $795. Phone anytime 592-3540. D.L. 00094A

'69 VOLKSWAGEN FASTBACK, good condition. $800 or best offer. 388-4118.

FOR QUICK SALE. '68 FIREBIRD 400. New Paint, tires, shocks, seats, and 8-track. 382-8317.

1973 PINTO 4-SPEED, GOOD condition, $2,000 or best offer. 477-5484.

MUST SELL '63 PONTIAC Sedan, V-8 automatic, radio. Good shape. Tested. Best offer. 382-9451.

1970 VOLKSWAGEN. GOOD CONdition. Low mileage. $1,300 or offers. 477-9954.

MECHANICS SPECIAL 1968 Ford wagon. Needs some body and engine repair. Best offer. 479-7418.

1968 DODGE CORONET WAGON, perfect running condition, asking $1,550 or closest offer. 656-3077.

MUST SELL
'71 Volkswagen Beetle, very good condition. 2527 Kilgary Place.

1967 SUNBEAM MINX, GOVERNment tested. $500. 385-0652 after 6 p.m.

1973 AUSTIN MARINA, 4-DOOR sedan, radio, radials, good condition. Asking $2,150. 743-5942.

ASTRE '74, AUTOMATIC, TAPE deck, 27,000 miles, hatchback. 386-6203 after 5.

1970 METEOR 390. 2-DOOR HARD top, one owner. Must be seen. Best offer. 478-2326.

1970 VW STATION WAGON, TOP condition, economical. $1600 or best offer. 478-8020.

'68 CADILLAC COUPE DE Ville, clean, open for offers. 477-6518.

'67 CAMERO CONVERTIBLE, good shape. Must be seen. $2150. 385-8331.

1968 DODGE MONACO SEDAN, power steering, automatic, clean, new tires, etc. $695. 479-4045.

'66 CHEVELLE, NEW TRANS., clutch, pp, shifter, new tires. $600. 598-7132.

1971 TOYOTA COROLLA COUPE, immaculate with all the extras, $1,600. 477-4123.

1973 CUTLASS X. EXCELLENT condition. Power steering and brakes. $3495. 382-0168.

'49 VAUXHALL SEDAN, RUNS but needs repairs, best offer. 477-0736.

'61 THUNDERBIRD CONVERT.
1643 Haultain

1972 FIRENZA, $1000. 44,000 miles. 382-1240 or 478-0564.

REEL MOWER, $100. 382-1240 OR 478-0564.

'68 VAUXHALL VIVA 31,000 miles. Auto., $450. 386-9385.

'64 CHEVY II, 4 DOOR. $75. Phone 592-7047.

'54 DESOTO, GOOD MOTOR, NO reverse, $50. 506 Paradise St.

'63 VALIANT, BODY WORK AND new paint, rebuilt motor, 479-1349.

1948 CHEV., 4-DOOR SEDAN, $250, firm. As is. 743-5942.

'65 BEETLE. VERY GOOD CONdition. 383-1212, after 6., 479-4176.

CLEAN, 2 OWNER, GARAGE kept, 1952 Ford, 4 door, 592-1606.

'65 PLYMOUTH FURY II. AFTER 6 p.m. 479-1340. Ask for David.

'74 BAVARIA, 3 LITRE, 4 SPEED, sunroof, low mileage, 478-3860.

'70 TRANS AM, 400-350 HP, MUST sell. Reasonable. 758-9837.

150 CARS FOR SALE

# B. MADSEN
MOTORS LTD.

74 GREMLIN X V-8 auto. $2995
72 MUSTANG V-8 auto. $3295
71 PINTO auto. $1495
71 TRIUMPH GT6+ $2795
69 FORD Galaxie 2-dr. HT $1595
69 DODGE Dart V-8, auto. $1250
67 PLYMOUTH S.W., V-8 auto. $1250
67 PONTIAC Sedan 6 auto. $ 750
66 PONTIAC Sedan, V-8, auto. $ 650
66 RAMBLER Wagon, V-8, auto. $ 600

OVER 30 VEHICLES IN STOCK NOW
2691 SOOKE RD. 478-5011
D.L. 13456

69 FORD FAIRLANE STATION wagon, automatic, low mileage, 302 V8 engine, good tires, overload coil springs, trailer hitch, BCAA tested, 2 snow tires on spare rims, car top top carrier. $2200. 385-2664.

1968 CHEVELLE 2-DOOR HARDtop. New 454 L.S. 7, new M22, new tires and mags, new paint. Complete from carb to traction bars. Asking $4495. 656-5502 days; 656-3261 evenings. Ask for Maurice.

1969 JAVELIN AMX RED WITH black interior. 390 with 4-barrel with positraction, automatic, power steering, power brakes, radio, console. Bucket seats $2,000. 382-6282.

'55 CADDY, TWO-DOOR, VERY clean, 50,000 miles. '50 DeSoto 4-door, needs motor. '51 Merc convertible, just painted, new chrome needs finishing. 479-4064.

'73 DODGE CHALLENGER, 340 — 4 barrel, Hurst 4-speed, power steering and brakes, excellent condition throughout. $3,500 or offers. 598-8466

1972 CITROEN DS21 STATION-wagon, hydraulic shift, new tires, radio and trailer hitch. 51,000 miles. Very good condition. 385-8561.

1973 DATSUN 510 4 SPEED, radio, clean, very well maintained. $1885. Appointment to see 384-1721, 477-0510. Sports Classic Cars, 2825 Bridge. D. 13451.

1951 CADILLAC HEARSE IN EXcellent condition, automatic, with rebuilt engine, suitable for conversion to stationwagon or limousine. $1500. Phone 658-8042

1967 OLDS 2-DOOR HARDTOP, Belmont 88. New motor, new paint. Asking $1895. Power windows, factory air. Maurice, 656-5502 days; 656-3261 evenings.

1973 OLDS CUTLASS 2-DOOR hardtop, 350 automatic, power steering and power brakes. Asking $3095. Maurice, 656-5502 days; 656-3261 evenings.

'71 PINTO, 2-DOOR, 4-SPEED, 48,000 miles, good condition, new brakes, alternator, and clutch. $1175 or best offer. Before 5, 386-2261. After 5, 386-8020.

1951 CADILLAC HEARSE, AUTOmatic with rebuilt engine in excellent condition suitable for conversion to station wagon, van or limousine, $1,500. 658-8042.

1968 OLDS CUTLASS, AUTOmatic, power brakes, power steering, A-1 shape, 2 door hardtop, vinyl roof. $1,795 or offers. 595-6489 after 6 p.m.

'73 CELICA ST, 4-SPEED, ONLY 25,000 miles, very nice condition. Offers to $3250. After 5 p.m., 384-7401.

1971 DATSUN 510, 2-DOOR. STANdard, radio, good condition. $1500 or best offer. 477-2564 after 6; 592-2969.

1968 FORD WAGON, IMMACUlate condition. Very clean. $1295 or best offer. Trailer hitch and heavy duty brakes. 385-5475.

69 CORTINA, AUTOMATIC, 4-door, excellent condition, new winter tires included, $1,100. 479-8027.

'65 BARRACUDA SMALL 8 ENgine, excellent shape. No reasonable offers refused. 478-2802 or 383-2041.

69 BEAUMONT STATION wagon. Excellent condition. 307 motor, new paint. $1,700 or best offer. 478-6385 or 478-8522.

MUST SELL BY WEEKEND, 1965 Cadillac limousine, all power, needs brakes. 1284 Tolmie corner of Cook-Maplewood.

1969 MERCEDES 200 DIESEL, black. Show room condition. Must be seen to be appreciated. $6200. 388-4733, 478-9259.

1963 FORD XL 2-DOOR HARDtop, V-8 automatic, radio and tested. $350. 595-2455 evenings or 386-8331 days.

1964 CHEVELLE, 2-DOOR POST, 283, cam, hollies 650, stick, mags, buckets, new tires, air shocks, exhaust. $650. 478-2188.

'56 FORD
Excellent condition, 4 speed, custom interior, many extras 477-1386.

'71 DATSUN 510 2 DOOR, 4 speed, radio, new radials. Good condition. 479-5140.

1974 TOYOTA CELICA ST Sunroof, AM-FM radio, A-1 condition, $3,500 firm. 592-7628.

1970 CORTINA, AUTOMATIC, new condition. 37,500 miles. $1400 385-7667.

'67 CHEVY II, 4 DOOR, 6 AUTOmatic, $650. 479-2564 after 5:30 p.m.

'64 VALIANT STANDARD, FOUR-door, good condition. 478-8510 or 598-7320.

1968 BUICK WILDCAT V8, AUTOmatic $695. Good running condition. 478-2878

1965 RAMBLER V-8 AUTOMATIC, good tires, also set of snow tires, goes as is, $200. 592-3492.

'71 PINTO, FOUR-SPEED, GOOD shape. Offers. Trade plus cash considered. 478-2503.

'72 OLDS DELTA 88, 2-DOOR hardtop. Needs some work. Going cheap. 478-1821, 478-9259.

1963 ACADIAN, NEW CLUTCH, new brakes, tested. Offers. 478-4817.

SELECT MOTORS
950 YATES
382-8321 384-1322

1964 CHEV IMPALA, 2-DOOR hardtop. 327. Plus extras. Offers. 592-2027.

1970 MERCURY MARQUIS power equipped. Good condition. 478-3865.

'72 VW. SUPER BEETLE, Michelins, good shape, $2,000. 386-0982.

'62 CHRYSLER 4 DOOR. AUTOmatic. Very good shape! Cheap! 477-8067.

'68 COUGAR 302 DUALS, CONsole automatic, new front suspension, $1000 or best offer. 478-3388.

1971 DATSUN 510, 2 DOOR, 4 speed, radials, radio, asking $1,475. 384-2309.

1964 CHEV STATION WAGON, excellent motor, needs minor work, cheap. 386-7006.

'72 TOYOTA COROLLA 1600, EXcellent condition. 478-2353 or 383-4629.

'59 VAUXHALL, NEW CLUTCH, new brakes, motor rebuilt, good condition, $150. 477-6305.

'73 MAZDA 808, 19,000 MILES, AS new $2295. 384-0087 after 4 p.m. weekdays.

'61 RAMBLER AMERICAN. Needs engine work. Otherwise good shape. $50. 598-3152.

1971 DATSUN 510, 2 DOOR. VERY good condition. $1500 or best offer. 478-6067 after 5.

'68 RANCHERO
385-5370, 478-9776

1971 MAZDA 616, CLEAN, ASKing $1,000. 656-5486.

'61 CHEV $150 RUNNING CONDItion. 478-5352 after 6 or weekends.

'67 FORD CUSTOM 500. GOOD shape, $600 or offers. 382-0544

53 PLYMOUTH, WHOLE OR parts. Phone 478-0166.

'65 FORD VAN, NEW PAINT, $1,000. 595-5794 between 5 and 8.

68 FIAT 124 SPORT COUPE. $1,200. Phone 478-6175.

'61 SUNBEAM ALPINE, $750. 478-4881 after 5.

1973 MAZDA 808, 2-DOOR, GOOD condition, $1,950. Offers. 386-2388

'68 CAMARO SS, 396, MANY extras, $2850. 479-2748 after 4 p.m.

'65 FORD GALAXIE 500, V8, AUtomatic, 652-3243.

1969 BUICK SKYLARK, LOW mileage, clean. $1995. 656-4202.

1972 TOYOTA CORONA, $1600 OR best offer. Just tested. 479-4727.

RAMBLER, 1963, 54,000 MILES, $600 or offers. 477-6351.

150 CARS FOR SALE

D
O
U
G
L
A

VOLKSWAGEN
PORSCHE
AUDI

# TEST DRIVE The Amazing '76 RABBIT & SCIROCCO

1976 RABBIT Custom Automatic. Four-door. Radio. Alpine Green. Leatherette Interior. 900 miles
WAS $5180 NOW $4995

1975 RABBIT — Custom Automatic. Four door. Passive Restraint system. Blue - white leatherette interior. Ex-Demo. 1400 miles
WAS $4914 NOW $4595

1975 RABBIT Deluxe Automatic. Four-door, Sun-Roof. Alpine green, leatherette interior. Ex-Demo. 4000 miles
WAS $5614 NOW $5295

1975 RABBIT Custom Automatic. Two-door. Rally. Red cloth interior. 20,000 miles, Radio $4395

1975 RABBIT Custom 4-speed. Two door, Rally Red, leatherette int. 25,000 miles $3995

1975 RABBIT Custom 4 speed. Two door, Yellow cloth interior. Radio. 10,000 $3995

1975 RABBIT Deluxe Automatic, 2-door. Tachometer, fog lights. Alpine Green, cloth interior, 19,000 miles $4495

1975 RABBIT Custom Automatic two-door. Rally red cloth interior. Radio. 18,000 miles $4395

1975 RABBIT Custom 4-speed, two-door, Radio. Rally red cloth interior, 10,000 miles. $4095

# Mid Week SPECIAL
LAST
BRAND NEW
75 VW RABBIT
1975 RABBIT Deluxe Two-door Automatic. Alpine Green. Brown leatherette interior. Special mag wheels. Stock No. 54280
WAS $5204 NOW $4795

100%
FINANCING
O.A.C.
SCOTIA PLAN

Douglas Volkswagen Ltd.
Porsche - Audi
3329 Douglas Street
388-5466
Dealer Licence 00341A

'71 TOYOTA COROLLA, NEW clutch, near new tires, good body and motor. $1,300. Also '64 Comet station wagon, wood paneling, offers. 479-5488.

YELLOW '57 CHEVY. AUTOMATic console with shift kit. Black button tufted interior. $900 or best offer. 595-7059, Paul.

1973 CELICA, AUTOMATIC, LOW mileage. Call 478-3712, ask for Gary, anytime between 8 and 5 p.m.

'75 MUSTANG 2 GHIA, LOW mileage, bought in November, mostly all options, must sell. Phone 642-3415 after 4.

'73 ASTRA HATCHBACK. 4 speed, 27,000 miles. Excellent condition. $2,195. Office 8:30-4:30. 656-1111, home 385-8849.

1972 GRAN TORINO, 2-DOOR hardtop, vinyl top, bucket seats, 302. $2,700 or best offer. 385-5390 after 6 p.m.

'69 DART SWINGER 340 AUTO., shift kit, Holly, Crane cam, Accel ignition, mags, etc. 477-1398. $2,350 or best offer.

'68 LTD COUNTRY SQUIRE station wagon. Excellent condition, low mileage. Equalizer hitch, air shocks, $1950. 385-6803.

MOVING: MUST SELL 1971 Austin America, 37,000 miles, standard, good condition. Phone 383-5458.

1960 VAUXHALL VICTOR, 3-speed, running, lots of spare parts. Phone 479-1216, for complete information.

'56 THUNDERBIRD, BABY BLUE with cream top, mint body. Never had dust. $6,500. Consider trade as part payment. 598-1276 or 595-0530.

1926 MODEL T, RUNNING order, needs some work. Phone Pete 365-3294 Castlegar. Best offer takes.

1971 TOYOTA CORONA MARK II hardtop, 4-speed, new radials and mags. $1,700. Phone after 6 p.m. 385-5208.

64 CADILLAC, NICE SHAPE, extras, 14 m.p.g. city. A beautiful car with reasonable costs. $1500 firm. 477-1577.

'68 PONTIAC 4-DOOR
V-8, automatic, excellent condition. 656-4387.

1974 MAVERICK, EXCELLENT condition, automatic, 16,700 miles. 383-2393.

150 CARS FOR SALE

S&H TOYOTA

75 TOYOTA COROLLA 4-dr. automatic $3395
75 DATSUN B210 2-dr., 4-spd. low miles $3295
74 TOYOTA COROLLA 2-dr., automatic $2795
74 TOYOTA HILUX Pickup $3195
74 FORD F-250 Camper special full power $4695
73 TOYOTA CORONA 4-dr., automatic $2995
73 TOYOTA COROLLA 2-dr., 4-speed $1995
73 MAZDA RX3 2-door coupe $2195
72 FIAT SPORTS 2-door, vinyl roof $2195
72 VOLVO, 164-E 4-door, automatic, power steering $4895
71 VALIANT 4-door, automatic $2595
71 DATSUN 510 4-door, 4-speed $1895
71 MAVERICK 4-door, automatic $2395
70 MAZDA 4-door, 4-speed $1595
69 TOYOTA CORONA 4-door, 4-speed $1195
68 TOYOTA COROLLA 2-door, 4-speed $1095

# Saunders and Hitchman
Sales & Service Ltd.
2040 Cadboro Bay Road
At Fort and Foul Bay
Dealer Lic. 00566A
592-2471

# Wille Motors

75 SWINGER Motor Home $14,9[illegible]
75 FORD 4X4 $ 5495
75 VALIANT 4 dr. $ 3995
75 TOYOTA 2 dr. $ 2895
75 TOYOTA camper $ 5995
74 PONTIAC Grand Prix $ 5595
74 COUGAR XR7 2 dr. HT $ 4595
73 BUICK Luxus 4 dr. $ 3895
72 CHEV Brookwood S.W. $ 2895
72 TOYOTA 2 dr. $ 1495
72 TORINO 4 dr. $ 2595
72 VW Super Beetle $ 2395
71 MUSTANG Fastback $ 2395
71 TORINO Squire S.W. $ 1995
71 TOYOTA Corona 4 dr. $ 1495
70 VW 2 dr. Beetle $ 1595
69 FARGO PU $ 2095
68 CORONET S.W. $ 1295
68 BARRACUDA convertible $ 1695

MORE TO CHOOSE FROM
OPEN 9 A.M. TO 8 P.M. DAILY
WILLE MOTORS LTD.
Dir. D-13-645
3240 Douglas at Cloverdale 382-2313

# BENTLEY
1959 Bentley, color is sable over mink grey, radial tires. Just a fanfantastic automatic in and out. Everything original. Excellent mechanically and body. For further information please contact Fred Evanshen in North Vancouver 112-984-0281 between 9 and 5. Evenings 112-980-6944.

1972 MAZDA R100. COME AND see this clean and excellent low mileage car. Absolutely must be sold! Make an offer and you won't be sorry. Financing available. 478-7991.

1974 MONTE CARLO, 350, AUTOmatic, air cushion seats, radial tires, air conditioning, well looked after, will consider small car as part trade. 479-1766.

MUST SELL! IMMACULATE 1972 Camaro SS-350. Power steering, power brakes, automatic, radio, cassette, radials. $3595 or best offer. 652-5747 after 5:30.

69 INTERNATIONAL SCOUT, 4X4, 350 Chevy engine, 4-speed, very quick, new tires, needs finishing touches. $2000 or best offer. 592-0840, 5-8 p.m.

EXCELLENT CONDITION
1970 Maverick Sport, 2-door. 6-cylinder, automatic, radio, recently painted, new tires. A sharp looking car. Asking $1975 or best offer. 384-2452.

1975 BUICK INDY PACE CAR. Clear glass panel top, white mags, steel belted radials, tape, just 6,000 miles, only car of this type in Victoria. $6,200 or offers. 386-2547.

'68 LINCOLN CONTINENTAL 2-door hardtop, fine condition. $1995. consider trade as part payment. 598-1276 or 595-0530.

1972 9-PASSENGER PLYMOUTH Sports Suburban Wagon. All power. Heavy mileage but good condition. Offers. 478-4932.

'68 CADILLAC ELDORADO, AIR, cruise auto., bucket seats, all power accessories. Very clean. A Victoria car. $4,250. 477-3401.

'70 COROLLA 2-DOOR STANdard shift, good shape, asking $1400. Call Leslie, 386-3288 weekdays, 595-3787 after 5:30 p.m.

1965 AMBASSADOR, V8, AUTOmatic, power steering and brakes. Low mileage. Sacrifice for $750. 382-5402.

BILL CARTER CARS LTD.
2538 Government, 385-1716
Large selection of economy cars.

67 COUGAR, NEW PAINT, RADIals, shocks. Rebuilt transmission, brakes. Clean. Best offer. 478-8429.

1970 AUTOMATIC AUSTIN MINI 1000, green, 23,000 miles excellent condition, asking $1100. 592-4389.

1973 CHRYSLER NEW YORKER 2-door hardtop, open to offers. 382-8276.

1972 VOLKSWAGEN, FINE CONdition. Michelin radials, asking $1850. Please phone 658-5809.

CONVERTIBLE 71 BUICK SKYlark, power, new trans, fine condition, 477-0076 after 6 p.m.

1971 TOYOTA 1600 DELUXE, AUtomatic, radio, 52,000 miles. $1150. 477-0988.

73 BUICK CENTURY, 4 DOOR, V8. P.S., P.B., 23,000 miles. $3995. Phone 385-6354.

1971 METEOR STATION WAGON, excellent order. $1950 or offer. 656-1779.

MUST SELL 1972 TOYOTA COrolla, excellent condition. $2300 or offers. 383-4706.

'73 DATSUN 240Z. GOOD SHAPE! Mags. 25,000 miles. $4500. 477-5281.

1969 AUSTIN 1800. EXCELLENT condition. $1800. 478-4697.

1970 RED CORTINA WAGON, good condition. Offers. 595-3901.

1954 PONTIAC, GOOD RUNNING order, best offer. 383-2153.

'70 GTO. SHIFT KIT, 12-BOLT posi, headers, etc. $2,300. 383-4549.

'60 CHEV 283 STANDARD. CUStom interior. $400. 479-6107.

MUST SELL 1974 DATSUN 260Z low mileage, $4750, 478-2441.

'68 BEETLE, MECHANICALLY sound, needs paint. $550. 384-4649.

'74 JAVELIN AMX. BEST IN town, best offer. 479-8840.

1970 MACH I — $2,500 OR nearest offer. 382-9913, 478-6175.

1962 ANGLIA $75, PARTS OR AS is. Running. 386-9595.

'71 MAZDA 1800, 4-DOOR. $850. Phone after 6. 388-4809.

'70 FORD LTD, GOOD CONDItion, $1,095. 478-4453.

1963 VALIANT, 4 DOOR SEDAN. Offers. 658-8876.

'70 BEETLE, COMPLETELY REbuilt, A-1. 383-6171 days. 388-9509.

150 CARS FOR SALE

VICTORIA DODGE CHRYSLER
ON YATES

"HAS THE BEST FOR YOU"

3 Years Oil Changes
As Per Manufacturer's Specifications

When you buy a 1971 Car or Newer

WE GIVE YOU
30 Days or 1,000 Miles
100% Power Train Warranty
At No Cost To You

## 1976
Tradesman B100 Van
Dart Sport 2-Dr. H.T.

## 1975
Cricket St. Wagon
Tradesman Window Van Camper
Dart Sport 2-Dr. H.T.
Tradesman B200 Maxi Van
Toyota Corolla St. Wagon
Volvo St. Wagon — Air
Volkswagen Rabbit
Colt GT 2-Dr. H.T.
Ramcharger 4x4

## 1974
Plymouth Fury III H.T.
Plymouth Satellite H.T.
Plymouth Satellite Sdn.
Toyota Corolla St. Wgn.
Vega Station Wagon
Plymouth Fury III 4-Dr.
Volkswagen Beetle
Montego MX Brougham H.T.
Dart Swinger 2-Dr. H.T.
Plymouth Sebring 2-Dr. H.T.
Tradesman B100 Van

## 1973
Toyota Corolla St. Wagon
Pinto Squire St. Wagon
Volkswagen Westfalia
Plymouth Cricket St. Wgn.

## 1972
Cortina St. Wagon
Mercury Comet 2-Dr. H.T.

## 1971
Matador 4-Dr. Sedan
Datsun 510 2-Dr. Sedan
Chrysler Newport 4-Dr. H.T.

# Police Cars
Sold as is Where is
75 - Torino 4-Dr. Sedan
75 - Torino 4-Dr. Sedan
74 - Coronet 4-Dr. Sedan
74 - Coronet 4-Dr. Sedan
74 - Coronet 4-Dr. Sedan
74 - Coronet 4-Dr. Sedan
74 - Plymouth 4-Dr. Sedan
LOW PRICES

# VICTORIA
DODGE CHRYSLER
819 YATES 384-8174
Hours Mon.-Fri. 9-9, Sat. 9-6
Dealer Licence No. D00867A

Strait M.T.S.

69 AUSTIN AMERICA, automatic, radio. low mileage, excellent condition and economy. Carries our 6-month warranty. ONLY $1295
STRAIT MOTORS LTD. 384-8191
1513 Quadra at Pandora D-00041A

1970 CHEVROLET SEDAN V-8 automatic, immaculate condition, reasonable. Must sell. 479-2469.

1960 MORRIS OXFORD TRAveller, first $100 takes, 479-7880 ask for Gary after 6:30 p.m.

CLEAN '62 FORD GALAXIE, REliable transportation, power, automatic, tested. $495. 384-6777.

'71 VOLVO 142S. EXCELLENT throughout $3,250 or closest offer. 477-8931.

1966 PONTIAC V8 PARISIENNE, automatic. Good condition! Asking $595. 656-4168.

'75 VW WESTPHALIA CAMPER van like new, 7,500 miles, $8,500. 388-4997.

'34 FORD STREET ROD, SEMI-complete, $3,600 invested will take $1900. 479-6107.

1970 METEOR RIDEAU 500, 2-door hardtop, vinyl roof, immaculate. $1495. 477-0695.

'73 VEGA HATCHBACK 4-speed, radials, excellent condition. 595-6641.

'59 BEETLE. TESTED. RUNS good. Needs brakes. $250 or offer. 382-2700.

'67 VALIANT STATION WAGON, automatic, very good condition, $650. 477-2009.

MOVING. MUST SELL '71 DATsun Station Wagon. Best offer. 642-3320.

1974 CELICA GT, 5-SPEED, GOOD condition, $3,800 or best offer. 477-0978.

69 MUSTANG FASTBACK, AUTOmatic, power steering, $1875 after 5. 592-4698.

1969 V WBEETLE. TESTED MAY 77. 1500 cc with pro-trac 60 tires, mags, etc. 652-2728 after 5.

1968 KARMAN GHIA, REBUILT Porsch engine, radial tires. Asking $2100. 595-3326 or 479-8380.

'74 CRICKET FORMULA S. AUtomatic. Good gas mileage. 479-2839 after 5.

'72 VEGA HATCHBACK; RADIO, new tires, 38 on highway, asking $2,200. 477-6491.

1969 AUSTIN AMERICA, ONE owner, like new, $1195. Phone 477-8842.

1971 MUSTANG MACH I, 351 Cleveland engine, lots of extras, $3395. 478-3150.

'70 2 PLUS 2 PONTIAC 2-DOOR deluxe model, 350 3-speed auto., many extras. $1800. 658-8082.

MUST SELL '72 DATSUN 510 Station Wagon, radio, $1275. 382-7864.

'68 TORINO GT FASTBACK, good condition, lots of extras. Offers. 383-3243.

'73 TOYOTA CELICA. LIGHT green. Excellent condition! 31,000 miles. 598-6459.

'69 MAZDA 1200. GOOD CONDItion, $1,000 or best offer. 477-1639.

73 CORTINA GT. LOW MILEAGE, excellent condition. $1995. 382-8992.

150 CARS FOR SALE

METRO TOYOTA

RECONDITIONED TO B.C.A.A. SPECIFICATIONS!

# 100% - 12 MO.
POWER TRAIN WARRANTY WITH THE MAJORITY OF THESE CARS!

74 Charger
71 Z28
74 VW
72 Monte Carlo
69 Charger RT
73 Torino
73 Buick
74 VW 'Thing'
73 Datsun '610'
74 Jeep Renegade
74 TR6
69 Roadrunner
74 Mustang II
72 Corolla
74 Camaro
72 El Dorado
71 Seibring
74 Audi
73 Alfa Spyder
74 Gremlin 'X'
70 Swinger
73 Mach I
73 Celica

## UNDER $2000
72 VW 411
74 Gremlin
71 Corolla
70 Sprinter
71 Ford
70 Corona Mk II
72 Pinto

## UNDER $1500
68 Isuzu
69 Corona
69 Monaco
71 Corolla
69 Scout

## UNDER $1000
67 Crown
66 Rover
65 Malibu
68 Cortina

100%
FINANCING
AVAILABLE O.A.C.
AND
REMEMBER!
NO REASONABLE OFFER REFUSED

Open
9 a.m. - 10 p.m.

# CALL NOW!
386-3516
Metro Toyota Ltd.
625 Finlayson
Dealer Lic. 00431A

METRO TOYOTA

1972 TOYOTA COROLLA 1500, AUtomatic, 37,000 miles. Excellent throughout. $1675. Appointment to see 384-1721, 477-0510. Sports Classic Cars, 2825 Bridge. D 13451.

53 PONTIAC, NO RUST, REbuilt flat head 6, needs front end replaced. Have all other parts. Best offer. 478-4881 after 5.

1976 TOYOTA CELICA S LIFTback, 2-door, 5-speed trans. 3500 miles, best offer. Phone 478-8416 12 noon till 10 p.m.

1968 FORD CONVERTIBLE, REbuilt motor and trans. $1700 or trade up or down. Good pickup. 656-1779.

1969 CADILLAC FLEETWOOD Brougham, executive, $2,800. For appointment to view 656-5214 after 5.

BEAUTIFUL CONDITION
68 Camaro, standard 6 cylinder, custom paint, lots of extras, $2,350. 479-5216.

1967 CHEV, V-8 AUTO: JUST tested. Excellent running condition. $600 or closest offer. Phone 598-6192.

'72 EL CAMINO
(G.M.C. Sprint) $3000. 382-2355

1973 CHALLENGER, EXcellent condition, 340 motor. Must sell by weekend. 384-1879 or 595-1816.

1966 MALIBU, 2-DOOR HARDTOP, 283 completely rebuilt, mags, candy apple paint job. Best offer. 479-5051, ask for Dave.

1965 MERCEDES BENZ, 220S, good condition. Offers around $1800. 383-6686.

MOVING EAST. 1974-75 DATSUN B210 hatchback, standard, yellow, 17,600 miles, just $2,750. 477-5801.

1965 VOLKSWAGEN 1500, EXcellent condition, please call 658-5809.

'72 FORD CUSTOM, GOOD RELIable transportation. offers on $1800. 385-0894.

1968 RIVIERA, EXCELLENT condition, $2400. 478-9294 after 4:30, anytime weekends.

1969 VOLVO, GOOD CONDITION, recently spent $450 on engine, asking $2,295. Phone evenings 598-7029.

EXCELLENT TRANSPORtation, 67 Ford Falcon Futura Sports Coupe, 383-8301.

150 CARS FOR SALE

Speedway MOTORS LTD.
AUDI PORSCHE
VOLKSWAGEN

# THIS WEEK

75 CHEV
1 ton, dual wheels, V-8 Automatic, air-conditioning, radio, loaded. The ultimate all purpose truck.

74 MERCURY
Bobcat Squire wagon, 4 speed, radio, deluxe roof rack, finished in forest green with wood panelling.

72 VW
Chimo camper, permanently raised roof, loaded with stove, electric fridge. A deluxe camper conversion.

# DOWNTOWN
971 Yates Street
at Vancouver
Dealer Licence No. D-00486A
385-2415

# HORWOOD MAZDA
810 Johnson at Blanshard
385-1451
Dealer Licence D-00803A

Used Car Specials
73 CORTINA 2000 $2195
73 MAZDA RX 3 S.W. At $2695
72 FIAT 850 sports $2395
71 CHEVY VEGA $1095
70 TOYOTA S.W., At. $1895
70 MAZDA 1800 S.W. $1395

MANY MORE TO CHOOSE FROM

NO REASONABLE OFFER REFUSED

COLWOOD LOT
1619 Island Hwy.
Across from Farmers Market
478-8211 Dlr. Lic. D-01264A
Tues.-Fri. 12-9
Sat. 9-5

71 DATSUN 510 2 dr. sedan. Very clean $1795
74 CHEV ¾ PU 350 auto., P.S., P.B., exceptional $4795
71 DODGE CHARGER 318, P.S., P.B. Red with white vinyl interior $2495

100% FINANCE O.A.C.
Bank of B.C.

BUY HERE—PAY HERE
68 IMPALA HT. Auto. $300 Down 10 monthly pay. of $50. F.P. $800
PALM MOTORS Ltd. D-00641A
Instant "NO-RED-TAPE" Credit
2936 Douglas at Burnside 386-8385

BEAT THIS
1968 Chevelle 2-door hardtop. V-8 auto. 76,000 miles. Just tested. $1200. 479-1609.

1974 CAPRI 2000, SILVER, LOW mileage, excellent condition. $3500. 642-3672.

'71 VW SUPER BEETLE. IMMACulate. must sell, 1650. 592-1328 or 384-7723.

IMMACULATE 1969 SS CAMARO, 350, 4-speed, many extras. Must sell. Offers. Phone 598-6192.

1969 MUSTANG FASTBACK, 302, air conditioning, 4 mags, tested. 479-1409.

1966 ROVER 2000 TC, NEEDS little work on body and clutch. $500. 595-0931.

70 CORTINA GT, GOOD CONDItion, will accept any reasonable offer. 592-4756.

1970 CHEVROLET SEDAN V-8 automatic, immaculate condition, reasonable. Must sell!. 479-2469.

'70 GTO, $1400. '65 OLDSMOBILE, Jet Star 88, first $275 takes. 595-6386 after 5.

1972 TOYOTA COROLLA 1600 Coupe Deluxe, 17,000 miles, $2,200 or nearest offer. 478-2472.

1972 VEGA HATCHBACK, 4-speed, excellent condition. $2,200 or best offer. 386-3752 or 656-6450.

1975 PONTIAC FIREBIRD, 7,000 miles, many extras, $5,600. Phone 656-5841 after 6 p.m. $7,200 new.

'72 VW SUPER BEETLE. EXcellent condition. 26,000 miles. 382-1161.

'75 HONDA CIVIC HATCHBACK, 4 speed, fast and loaded, 383-6171, 386-9509.

'69 PONTIAC STATION WAGON, 350, auto, tested, $1,000 or offers. 479-1249 after 6.

1974 DODGE MONACA FOR sale or trade on camper. Call V. Perry. 656-2272.

1972 NOVA 2-DOOR COUPE, 350, V8, automatic, radio, tested, good tires. $2,500 or offers. 598-2185.

'69 BUICK SKYLARK, 50,000 miles. Student sale, $1,300. 595-6753.

'66 CHEVY II, LIGHT BLUE, REliable, well cared for, $795. Firm. 384-7588 after 5 p.m.

COLLECTORS ITEM. '59 CORvette. Needs some work. $2200 or offers. 478-2438.

1963 MINI STATIONWAGON, good condition, tested. 656-6085.

'65 VOLKSWAGEN, GOOD transportation, $575. 383-7096.

1975 FIAT 124 SPORTS COUPE, $5,500 or best offer. 592-0684.

1968 DART, V-8, AUTOMATIC, excellent condition, $1500. 652-1062.

'65 VW 1500. ZERO MILES ON rebuilt engine. $860. 382-3289.

1968 MINI. LOW MILEAGE, runs well, offers to $650. 592-3092.

150 CARS FOR SALE

# SPECIAL
MINI MONTH

BRAND NEW
Austin Minis
FROM
$2,999

74 TOYOTA SR5
74 BUICK REGAL
74 THUNDERBIRD
74 CHEVY VEGA
74 DATSUN 710
74 DODGE COLT
74 TR6
73 TOYOTA WAGON
73 FORD COURIER
73 SUPER BEETLE
73 DATSUN 1200
72 AUSTIN MINI
72 VOLKSWAGEN VAN
72 PONTIAC VENTURA
71 VOLKSWAGEN S.W.
71 VEGA PANEL
71 MGB "GT"
70 FIAT 850
70 FORD TORINO
70 FORD MAVERICK
70 DATSUN 510
69 TOYOTA CROWN
69 OLDS F-85
69 TRIUMPH SPITFIRE
69 SUNBEAM ARROW
68 AUSTIN "1800"
66 CORTINA
66 CORVAIR

# PLIMLEY
BRITISH CAR CENTRE
1010 Yates 382-9121
Dealer Licence 572A

# AMC
MORE
SPECIAL
SELECTIONS!
FROM
'The AMC
Good Guys'

LOU GUILBAULT
Picks a classy Toyota!
'73 TOYOTA CELICA,
4 spd. radio. etc.
$2795

RICHARD BISSETT
Chooses a sporty Mustang!
'74 MUSTANG II
Med blue, 4 speed, radio, low mileage, one owner.
$3895

GREG TREVOR
Selects a compact!
'72 VEGA 2-DR. SEDAN
Automatic, radio. Very clean.
$2195

BOB ALLISON
Likes this AMC hatchback!
'74 HORNET HATCHBACK,
6 cyl. automatic, radio.
$2995

THE GOOD GUYS USED CARS ARE CLEAN, TESTED, AND GUARANTEED!

REG
MIDGLEY
MOTORS LTD.
736 Cloverdale
385-8756
Dealer Lic. D00247A

Strait M.T.S.
SALE
70-PLYMOUTH Fury $995
68 CHRYSLER $795
67 FORD $650
67 CORTINA GT $650
66 PARISIENNE $475
66 DATSUN S-W $325
These Prices in Effect until JUNE 7-76
384-8191
All Others Considered
1513 Quadra at Pandora
D-00041A

MUST SELL
'74 MONTE CARLO
Landau roof, radio, many extras, $3,700, 384-9375 from 9 to 5. After 6, 384-2320.

ARTS CAR SALES
310 Bay 383-8302
CARS AT WHOLESALE TO PUBLIC—D00286

NO INTEREST
69 VAUXHALL $225 down 10 monthly pay. of $45 F.P. $675
PALM MOTORS Ltd. D-00641A
Instant "NO-RED-TAPE" Credit
2936 Douglas at Burnside 386-8385

1970 VW VAN WITH SINK AND fridge, rebuilt engine, new brakes and clutch, $2,200. 598-2302. Call evenings and weekends.

1960 CHEVY, INSPECTED UNTIL Feb. Good transportation, $200, insurance included until March. 656-3401.

1968 BUICK LESABRE, 4 DOOR, hardtop, 88,000 miles, A-1 shape, $1,800. 384-8864.

150 CARS FOR SALE

SUBURBAN MOTORS

HOME OF
LINCOLN, MERCURY, MONARCH, METEOR, MONTEGO, COUGAR, COMET, BOBCAT, '76 CAPRI II AND FORD TRUCKS!

# THE CONFIDENT OFFER!!

Whether you buy one of our new 1976 Cars or Light Trucks, or even one of theirs, by July 31, 1976, you could win your choice of a $12,000 Boat or Mini-Motorhome, or $10,000 in Cash for Visiting and Registering at:

SUBURBAN
MOTORS
FIRST!

# Looking for MID SIZE?
CHECK & COMPARE

75 Valiant, 4-door, 6 Automatic, power steering, Radio $4295

75 Montego 4-Door, V-8, automatic, power steering, power brakes, radio $2995

74 Buick 2-Door hardtop, V-8, automatic, power steering, power brakes, radio $3995

72 Grand Torino 4-door, V-8, automatic, power steering, power brakes, radio $1895

70 Montego 4-door, V-8, automatic, power steering, power brakes, radio $1495

SPECIAL
1968 Mustang Convertible V-8, 4-speed, radio, tape, mags etc. $1895

ASK ABOUT OUR
EXTENDED
WARRANTY

YOU CAN
PUT IT ALL
TOGETHER!
AT
# SUBURBAN!

WIDE OPEN
UNTIL 9 P.M.
Monday to Friday
6 p.m. Saturdays

SUBURBAN
MOTORS
3377 Douglas St.
386-6131
Dealer Lic. 00863A

# INFLATION FIGHTERS
73 VW Beetle $2172
72 TOYOTA Celica $2118
70 CHEV Auto $1213
70 POLARA Auto $ 947
69 CHEV Impala $1048
68 MERCURY Auto $ 910
69 METEOR at, s-w $ 941
68 IMPALA Auto $ 718
67 BARRACUDA $ 910
66 VW Fastback $ 590
66 GMC 4-speed $ 913
66 VAUXHALL s-w $ 397
62 RENAULT $ 380

# Palm Motors
Instant
"NO-RED-TAPE"
Credit
2936 DOUGLAS
AT BURNSIDE
D-00641A 386-8385

1968 BMW. GOOD CONDITION, $2,300. 384-1874.

150 CARS FOR SALE

THREE POINT MOTORS
Mercedes-Benz
DATSUN

76 VW RABBIT
Only 200 miles $4,495
75 PONTIAC
Grand Am $5,995
75 PEUGEOT 504
Like new $4,995
75 VW SCIROCCO
Very sporty $4,995
75 TOYOTA
Smart Corona $4,695
74 DODGE
Sharp Swinger $4,195
74 OLDSMOBILE
Like new Omega $3,995
74 TOYOTA
Hilux pickup $3,595
74 PINTO
Runabout $3,195
74 DATSUN
Economical B210 $3,195
74 AUSTIN
Marina $2,995
74 ASTRE
Reduced to $2,995
74 VEGA
Reduced to $2,995
73 FORD
Torino hardtop $3,295
73 TOYOTA
Corona hardtop $3,145
73 GREMLIN
Sporty $2,995
73 TOYOTA
Hilux pickup $2,895
72 LANDCRUISER
Toyota $4,295
72 VW 411
Really nice, roomy sedan, sun-roof, radials $2,995
72 PEUGEOT
Silver 504 $2,995
72 TOYOTA
Hilux pickup $2,895
72 DATSUN
Economical 1200 $1,995
72 MAZDA
Economical 1200 $2,195
71 TOYOTA
Corolla 1200 $1,995
70 MAZDA
1500 sedan $1,595
70 TOYOTA
Automatic $1,595
68 DATSUN
1300 sedan $1,795
68 DODGE
Station wagon $1,095
65 RAMBLER
See this one! $ 995

OPEN 'TILL 9 P.M.

2620
GOVERNMENT
at HILLSIDE
385-6737
Dealer Licence D-00740 A

Brian Holley MOTORS LTD.
FIAT
VOLVO
LANCIA

## UNDER $1000
66 VAUXHALL Envoy Wagon $695
64 VOLVO P1800 Coupe $995
64 AUSTIN Cambridge Auto. $995
62 STUDEBAKER Lark 4 Dr. Std. $395
70 FIAT 850 Spyder, needs some work $489

## UNDER $1500
65 RAMBLER Wagon, 1 owner $1095
65 VW Beetle, 65,000 miles $1295
65 MUSTANG 2 Dr. Htp. V-8 $1495
67 PEUGOT 204 front whl. dr. $1295
69 DATSUN 510 $1495
69 AUSTIN AMERICA 1 owner $1488
70 MINI Wagon $1449
67 MGB GT $1395

## UNDER $2000
67 COUGAR 2 dr. Htp., very clean $1795
70 MAZDA 1500 Wagon $1695
72 GALAXIE 4 Dr. Htp. $1995

## UNDER $3000
70 VOLVO 145 Wagon Std. $2895
70 FIAT 124 Sport Cpe. 5 spd. $2995
72 FIAT 128 2 Dr. $2695
73 FIAT 124 Wagon $2995
73 FIAT 128 4 Dr. $2898

SERVICE - PARTS
8 A.M. - 9:30 P.M.
MON thru' SAT.

# Brian Holley
Central
2 Blocks North of Mayfair Mall on Douglas
384-1161 Dealer Lic. 00903A

150 CARS FOR SALE

YOU CAN EXPECT
A Great Deal
From . . .

Cornell
CHEV/OLDS
Cadillac
CHEVROLET TRUCKS
Sales/Service 385-5777

OPEN 'TIL 9 P.M.

ISLAND'S
FINEST
SELECTION

TRANSPORTATION
SPECIALS
TO SELL FAST!!

74 PLYMOUTH 4-Dr., V-8, auto., power steering, power brakes, radio. Ex-City Police. SPECIAL $1500

66 OLDS 88 4-Dr. HT., V-8, auto., radio, power steering, power brakes. SPECIAL $ 725

68 METEOR 4-Dr., 6 cylinder, auto., radio. SPECIAL $637

68 BUICK 4-Dr. HT., V-8, auto., radio, power steering, power brakes. SPECIAL $ 650

67 CHEV. 4-Dr., V-8, auto., radio, power steering, power brakes. SPECIAL $ 516

67 MERCURY 4-Dr., V-8, auto., radio, power steering, power brakes. SPECIAL $ 700

67 METEOR 2-Dr. HT., V-8, auto., radio, power steering, power brakes. SPECIAL $ 250

68 PLYMOUTH 2-Dr., 6-cylinder, auto., radio, power steering. SPECIAL $ 650

65 CHEV. Super Sport HT., V-8, auto., radio, power steering, power brakes. SPECIAL $ 450

68 FALCON 4-Dr., 6-cyl., auto., radio. SPECIAL $ 650

65 BUICK La Sabre 4-Dr., V-8, auto., radio, power steering, power brakes. SPECIAL $ 650

CORNELL
CHEV - OLDS LTD.
3050 Douglas — 385-5777
Dealer Licence D-00681A

Parkdale MOTORS LTD.
FIAT
RENAULT
SAAB

Graduation Gift?
The Answer is
RENAULT
R5
$3595

Easy Terms
Just pay 7% B.C. Sales Tax Then its only $95 deposit and $95.10 per month (13.5% interest based on 48 mos. Bank of B.C. plan)

LATE SHOPPING?
Open Mon., 9-9

2151 BLANSHARD
386-2277
D.L. 13683

1969 DODGE POLARA 8 CYLINDER. Automatic. Four-door sedan. Vinyl roof, power steering, radio, air conditioning, new snow tires. Excellent condition. $1850 firm. 477-1461.

'66 CHRYSLER HARDTOP, TESTED, poweer steering, power brakes, new automatic transmission, positraction, excellent 383 engine. $595. 383-0339.

1972 PLYMOUTH FURY II, 318 motor, power steering, radio, recent tires, in top shape, well maintained local car. Must sell. $1,700 or offers. 386-6275.

1973 DATSUN 610, 2-DOOR HARDtop, radio, very good condition, good fuel mileage. Sell or trade for van. 478-9830.

'74 MUSTANG II, AUTOMATIC, power steering, radio, radials, defogger, 26,000 miles, $3,200. 478-0116.

'65 PLYMOUTH FURY, AUTOmatic, slant 6. Runs well. Tested to May '77. $500 or best offer. 384-7885.

'72 GRAN TORINO, 2-DOOR hardtop. Equipped. Radial tires. Very sporty car. $2,375. Phone 478-3812.

1964 RAMBLER CLASSIC, GOOD for parts or fixing, tow away, offers. 479-4971 between 5 and 8 p.m.

MUST SELL. '71 AUSTIN 1300. Owner transferred. Try you offer, asking $1,200. For demo, 383-6358.

1969 VAUXHALL VIVA, NEEDS work. $450. 598-2206.

150 CARS FOR SALE

EMPRESS
PONTIAC BUICK GMC TRUCK
Pontiac Buick LTD.

I-W
12 Mon.-12,000 mi.
Power Train Service Agreement Available on the Majority of our Used Cars and Trucks!

1971 PONTIAC LEMANS station wagon, 8 cylinder, automatic, power steering power brakes, radio, beige in colour with woodgrain panelling. An excellent family wagon for your holidays $2995

1969 PONTIAC ACADIAN 4-door sedan. Gas saving 6 cylinder with automatic transmission. Blue in colour with matching interior. An economy car at an economy price! $1695

1974 BUICK LESABRE 4-door hardtop, 8 cylinder automatic, power steering, power brakes, radio, air conditioning, beige in colour with matching interior. A luxury car at an economy price! $5795

1970 CHEVELLE 2-door hardtop, 8-cylinder automatic, power steering, power brakes, radio. Blue in colour with matching interior. A middle-size car at a middle-size price! $2695

1972 PINTO 2-door sedan 4-cylinder economy, automatic transmission, radio. Beige outside and beige vinyl inside. A small car at a small price! $2595

1974 VALIANT DUSTER 2-door hardtop, 6 cylinder, automatic, power steering, radio. Blue in colour with matching vinyl interior. A popular compact at a popular price! $3795

1975 GREMLIN 2-door coupe. Small 6 cylinder economy with 3-speed transmission. Blue outside with matching blue vinyl interior. A compact car at a subcompact price of $2595

1974 GMC SPRINT pickup 8 cylinder, automatic, power steering, power brakes, radio. Maroon and white with black vinyl interior. A hard to get unit at an easy to get price! $3795

EMPRESS
PONTIAC BUICK GMC TRUCK
Pontiac Buick LTD.

382-7121
2867 DOUGLAS
AT TOPAZ
Dealer Lic. D01227A

G. C. M.
MOTORS LTD.

| | |
|---|---|
| 74 VEGA Hatchback auto. | $2595 |
| 72 BUICK SKYLARK 2 dr Ht | $2995 |
| 71 TRIUMPH GT 6+ | $2195 |
| 70 VALIANT Duster 6 auto | $1695 |
| 69 DODGE CORONET S.W. | $1695 |
| 68 MUSTANG GT auto | $2895 |
| 67 FORD custom auto | $895 |
| 65 MUSTANG 289 auto | $1295 |
| 62 DODGE 3-ton dumpo truck | $2295 |

CAMPERS
65 CHEV BLUEBIRD bus motor home $7800

OPEN EVENINGS
BY THE WESTBROOK PLAZA
780 GOLDSTREAM 478-3242
Dealer Licence 13439

LOOKING FOR AN EXCEPTIONAL CAR? THIS IT? 1972 Dodge Challenger, 340 cu. ins. auto., Low miles. Just rebuilt Many options, Hooker, Edelbrook, accel., air shocks, Mags and much more. Must be seen to be appreciated. $4400 firm. No triflers please. 112-749-3769 Collect, Lake Cowichan.

'75 CAMARO
V-8 auto., p.s., p.b., Vinyl roof, excellent buy, $4450.
PAINTER MOTORS LTD.
D-00346A
Appointment to view ANYTIME
385-0122 837 Yates

1966 BUICK SPECIAL, 2-DOOR coupe, 340 V-8, power steering, power brakes, automatic transmission, radio, vinyl roof, excellent running condition, tested to May '77. Asking $500 or best offer. 477-1762 weekdays after 6 p.m., anytime weekends.

MY 1975 CELICA ST HAS ONLY 6,000 miles, has a warrantee until September or 12,000 miles, radial snow tires, sunshine yellow, and an absolute beauty. $4,500 will make it yours. 479-6776 mornings.

WE FINANCE ANYONE
64 CORVAIR Auto. $150 Down
5 monthly pay. of $45 F.P. $375
PALM MOTORS Ltd. D-00641A
Instant "NO-RED-TAPE" Credit
2936 Douglas at Burnside 386-8385

'74 PONTIAC GRAND AM, 2-door hardtop, 3-speed automatic, P.S., P.B., 400 cubic inch, reclining buckets, AM-FM stereo cassette. $4995 or best offer. 598-4836.

1971 FORD LTD WAGON, V-8, AUtomatic, power steering and brakes, 37,000 miles. Like new, $3150. 592-6982

1964 OLDS. NEW TRANSMISSION and tires. 1962 Falcon Station Wagon. Both run well! Offers? 479-2701.

1970 CHEV STATION WAGON, tested 'til March '77. Excellent condition. $2,100. 478-4697.

MUST SELL: 66 PONTIAC, AUTOmatic, power steering, radio. $350 or best offer. 388-4791.

1975 HONDA CIVIC HATCHBACK, Michelan tires and other extras. 15,000 miles. 385-1904.

1971 ALFA 1300 G.T., REBUILT engine and clutch. $3,600. 658-1150.

1967 TOYOTA CROWN, AUTOmatic. $640. 656-5827.

1969 FORD METEOR, EXcellent condition, $950. 383-9175.

1970 BUICK SKYLARK, LOW mileage, $2,195. Offers. 478-6354.

150 CARS FOR SALE

ENSIGN CHRYSLER PLYMOUTH

ENSIGN
SAYS
These Used Cars
MUST
BE SOLD

'63
Pontiac
V8, Automatic, Radio
SALE PRICE
$293
No Down Payment
$16 for 24 Mths.

'68
Javelin
V8, Automatic, Radio
SALE PRICE
$591
No Down Payment
$25 for 30 Mths.

'70
Ford
V8 Auto., P.S., P.B.
SALE PRICE
$996
No Down Payment
$36 for 36 Mths.

'67
Austin 1100
4 spd, standard with radio
SALE PRICE
$394
No Down Payment
$21 for 24 Mths.

'71
Cricket
4-cyl, Automatic, Radio
SALE PRICE
$792
No Down Payment
$33 for 30 Mths.

'72
Toyota
4 Cyl., 4 Speed, Radio
$1494
No Down Payment
$55 for 36 Mths.

Payments quoted includes 7% sales tax and interest at 13.5% OAC.

Great Selection
ALL MAKES
ALL MODELS

'64 PONTIAC
'67 AUSTIN 1100 S.W.
'68 BELVEDERE
'68 PONTIAC
'68 AMC AMBASSADOR
'69 BEAUMONT
'69 SAFARI S.W.
'69 BEAUMONT
'69 PONTIAC S.W.
'69 PLYMOUTH FURY II
'69 DODGE DART
'70 A.M.C. HORNET
'70 NEW YORKER
'71 AUSTIN 1800
'71 TRIUMPH G.T. 6 PLUS
'71 PLYMOUTH SATELLITE
'72 DODGE COLT
'72 OLDS CUTLASS
'73 CHEV IMPALA S.W.
'73 PLYMOUTH CRICKET
'74 AMC MATADOR
74 DATSUN 610

ENSIGN
Chrysler-Plymouth Ltd.
DOWNTOWN
YATES AT COOK
Dealer licence number D495A
386-2411
Open Weekdays
Till 9:00

150 CARS FOR SALE

GOOD CARS, GREAT PRICES
Beautiful 70 Chevrolet 2 door hardtop, 55,000 miles, $1285; Immaculate 69 Viva deluxe coupe, 51,000 miles, $775; Exceptional 63 Corvair Monza coupe, 61,000 miles, $285. All tested and reconditioned. Must sell. For more information, please phone 478-7898.

'72 VEGA HATCHBACK. EXcellent condition. $2000 or best offer. 385-8963.

1968 V.W. RADIO, HEATER, EXcellent condition, $1,295. 658-8893.

151 SPORT, IMPORT CARS

1971 CORVETTE STINGRAY 350-LT-1 engine, angle plug heads, Edlebrock Torquer manifold, Holley carburetor, Cyclone headers, stereo tape deck, excellent condition, 8,000 miles on new engine. For information call 477-5554 or 595-2532 between 5 and 8 p.m.

1970 Z28 CAMARO RS, NEW 450 horse power motor LT1, new turbo 400 and kit, new radial TA's unique mags, black Mercedes paint, $6200 invested, must be seen, $5200. 598-2709.

1960 MERCEDES BENZ 180D DIEsel 45 plus highway miles per gallon, tested to May 77. Must sell. $1500 or best offer. 1935 Waterloo Rd. 592-6743.

BRICKLIN
New '75 Bricklin SV1, V-8, power steering, brakes, air. Collector's item. Now in Victoria. By appointment only, 384-6777, 6-8 p.m.

1972 CITROEN DS21 STATION wagon, hydraulic shift, new tires, radio and trailer hitch. 51,000 miles. Very good condition 388-8561.

ECONOMY, HANDLING OF A Ferrari 1970 Fiat 124 Sports Coupe, snow tires, radio, must be sold, good condition, best offer over $1950. 477-3145.

'73 MGB OVERDRIVE, AM-FM 8 track, excellent condition. Highest offer takes. Phone Duncan 743-9826.

'65 TIGER, NEW MOTOR, 4 speed, headers, 3 tops, good condition. Asking $4195. 384-6777, 595-6641.

1975 PORSCHE 914, 2.0 LITRE. Metallic copper color and deluxe leather interior with radio. Low mileage. Offers to $8900. 477-2330.

1974 FIAT X1-9, EXCELLENT condition! Alloy wheels, stereo cassette dust cover. $4,450. 383-3732 after 5.

'71 FIAT SPYDER. BEST M.P.G. 39.9 in town. New top, tires, etc. Good shape! 1757 Fairfield. 598-6990, David.

'75 TOYOTA COROLLA SR5. Silver-grey with black interior, low mileage, excellent condition. 383-7739 or 382-7075, after 6.

CLASSIC
1959 FORD RANCHERO
New motor and paint, 90% restored. $2995. 382-8472.

MUST SELL — 1965 VETTE. 327. Four speed. Radials. $5200 or best offer. Maurice, 656-5502 days; 656-3261 evenings.

'74 MGB. EXCELLENT CONDItion. Hardtop and much more. 384-3444 weekdays; 382-6412 evenings.

73 240-Z SILVER, 4-SP. XAS, Spoiler, 14,000 mi., like new, used only as 2nd car. $4850. 595-0603 after 5.

TR6, 69, NEW TOP, TONNEAU, snows, radials, overdrive, wire wheels, A1 condition. $3200. 112-746-5460.

1974 FIAT SPIDER, LIKE NEW, 11,000 miles. Replacement cost $7,000. Asking price, $5,250. Call 477-3880.

1974 MGB 23,000 MILES, OVERdrive, Q. Halogen, AM radio, radials, tonneau. Asking $4,500. 479-3463 after 6.

62 CORVETTE CONVERTIBLE, high-performance 327, 4-speed, fully customized, open to offers. 386-8264.

SHARP LOOKING '69 MGB. $2500 or nearest offer. Will consider trade for Datsun 510 in good condition. 383-1643 or 658-5937.

73 BMW 2002 CORDUROY AND naugahyde interior, 4 speed XAS michelins well maintained and immaculate. 383-2298 after 5 p.m.

PORSCHE 912, 1968 COUP, 41,000 original miles, $6800 firm. 723-6973 Port Alberni.

STATION WAGON
'72 chev, 350 V-8, tested April, '77. $1795 or best offer, 382-8472.

1969 FIAT 124 CONVERTIBLE, runs good, $500. Damage, offers. 592-3185.

CONVERTIBLE CHALLENGER '71, show room condition, $4000. 384-3348 after 6.

1961 ALPINE, HARDTOP INcluded, nice condition. $570. 656-4479.

'71 TR6, 44,000 MILES, A-1 CONdition, $3,200 or offers. 384-2141, after 6, 384-3067.

'67 TRIUMPH 1300 SEDAN. Clean. 30-MPG. Asking $1,000. 383-2941.

PRIVATE SALE. 1963 MERcedes 220 SE convertible. 598-2675, 386-8596.

'68 CORVETTE. MUST SELL. First reasonable offer takes. 592-4378.

MUST SELL HIS AND HERS, 2—1972 MGB's. $2,900 each or best offer. 383-5427.

1974 MG MIDGET, ONE OWNER, low mileage. $3,200, 478-9826, after 6.

1959 TR 3. WIRE WHEELS. Transmission needs work. Highest offer. 383-1967.

69 MGB GOOD CONDITION, 55,000 miles, wire wheels, Michelins. 383-3466.

TRIUMPH CONVERTIBLE TR 4, immaculate condition, $1,650. 383-6790.

1963 VOLVO P-1800, RADIALS, overdrive, excellent condition, $2,200. Phone after 5 p.m. 595-0657.

1962 JAGUAR XKE. EXCELLENT shape. Metallic silver. Offers? 477-5189, 5-7 p.m.

67 MERCEDES 200D, GOOD CONdition, radials, $1800. Phone 478-0269 after 5:30 p.m.

TRIUMPH GT 6 MUST SELL, leaving country, any reasonable offer accepted. 592-4291.

1970 JAGUAR E-TYPE roadster, immaculate $8000 or best offer. 384-4065.

'72 CELICA EXCELLENT SHAPE. Student must sell by Friday. $2500. Many extras. 595-0244 or 592-4258.

1956 CORVETTE ROADSTER with removable hardtop. Very good condition. 338-5550 after 6.

MINI COOPER SEMI-CUStomized. $1000 or best offer. 382-3653, between 1-5:30.

'74 TR-6, 13,000 MILES, OVERdrive, green, excellent condition. Offers. 385-6813.

1970 FIAT SPORTS COUPE, 5 speed, new paint job, good condition, 42,000 miles, $2200. 595-4329.

1973 MGB 25,000 MILES, ROLL bar, winter tires, mags, etc. $3650. 477-8966, after 6.

73 MGB, NEW RADIALS, NEW exhaust, tonneau cover, excellent condition, $3,400. 652-3154.

BLACK 1960 CORVETTE. 327-375 h.p., 4-speed, excellent shape, offers. 384-5733.

MUST SELL 1974 DATSUN 260Z, low mileage. $4750. 478-2441..

1971 FIAT 124 SPORT, $2,500 — best offer. 385-6635 after 5.

69 FIAT, 124 SPORT, NEW RAG top, just tested. $1800. 598-7819.

'74 MAZDA RX4 WAGON, 20,000 miles, 4 speed, $4750 477-9830.

'68 TVR $6,000 OR NEAREST offer. 592-0116.

1962 VOLVO 122, NEEDS GOOD home, $295. Offers. 386-6696.

1961 JAGUAR MK. 2 3.8. COMpletely restored. 479-3816, after 5.

1973 COUGAR, MINT CONDITION, fully equipped. 592-9012.

1969 TR6. CLEAN, GOOD CONDItion. $2,250. 477-5160.

69 TRIUMPH TR-6, GOOD CONDItion, offers. 477-1062.

154 TRUCKS, BUSES and VANS

1964 GMC ½ TON, STEP SIDE, long box, V8 automatic. New brakes, tested. 479-7724.

1969 CHEV HALF-TON, WITH new 8' cab-over camper, $3500 or best offer. 477-6058.

1969 VW WESTFALIA CAMPER. Top condition! $4000 or nearest offer. 656-5762.

1974 AMC J-23 QUARTER TON. 401. Four speed standard. 383-1967.

1968 LANDROVER 1092A, ONE owner. 479-1307.

1965 CHEV 6-WINDOW PANEL. Must sell. 1155 McBriar, 479-6939.

154 TRUCKS, BUSES and VANS

ENSIGN
Dodge TRUCKS
AND
RECREATION VEHICLE CENTRE

QUADRA
AT
CALEDONIA

DEMO
CHANGE-OVER
SALE CONTINUES

Convoy
Specials

NEW '76 DODGE
½-ton Pick-up
Convoy Special $4343.00
No Down Payment
$125.00 Per Mo. 48 Months

NEW '76 DODGE
¾-ton Pick-up
Convoy Special $5667.00
No Down Payment
$164.00 Per Mo. 48 Months

NEW '76
STARLINER
8-ft. Camper
Convoy Special $2426.00
No Down Payment
$88.00 Per Mo. for 36 Months

Payments Include 7% Sales Tax and Interest at 13.5 per cent

USED TRUCK
SPECIALS
70 G.M.C. ½-Ton
73 DATSUN Pick-up
74 FORD Super Van
74 TOYOTA Pick-up
74 DODGE ¾-Ton Pick-up
75 DODGE Van
75 JEEP 4x4 Pick-up
75 DODGE Power Wagon
75 FORD ½-Ton Pick-up
75 DODGE ½-Ton Pick-up

No Down Payment
100 Per Cent Bank Finance O.A.C.

SEE THE
TRUCK
SPECIALISTS
AT
ENSIGN
DODGE TRUCK
CENTRE
QUADRA
at
CALEDONIA
386-2411
Ask for
Truck Sales
Dealer Licence
Number D-495B

1974 GOLD DODGE B200 VAN, V-8, automatic, power steering and brakes, paneliing, insulated, carpeting, 16,200 miles. $5,000 firm. Excellent condition. Phone 479-4070 after 4:30 p.m.

1973, 4X4 TOYOTA LANDcruiser. As new under 40,000 miles. Must sell this week to best offer. Will consider trade. Call Duncan 748-3490 after 9 p.m.

1970 GMC TANDEM TRACTOR, fifth wheel, full air, 5 and 4 trans., new factory motor, paint job. Asking $7,000, or closest offer. 477-0677.

'66 GMC 1-TON PANEL WITH rack, spare 292 engine, $1,000. '65 Chevy II, economical, offers. Hi-performance 305 CID Ford, $300. Phone 477-0786.

1975 HEAVY DUTY ½ TON GMC window van, 8000 miles, 6 cylinder, automatic, radio, partially camperized. Will accept boat or car trade. $5000. 743-5476.

69 GMC, V8 STANDARD, CANopy, new tires and paint, excellent condition. Sell or trade for trailer. 477-4185.

1964 MERCURY V8 ½ TON CUStom cab, extra wheel, new snow tires, low mileage $975. Phone after 10 a.m. 386-9826.

1963 VW MICROBUS WITH sunroof, 1968 1500 engine. Excellent condition. $1500. 595-5256 after 6 p.m.

'71 FORD SUPER VAN. CAMperized. Customized. Power steering, power brakes. 55,000 miles. $4500. Call 384-5022 after 4 p.m.

1964 GMC HANDY VAN. NEW tires. 30,000 miles on rebuilt engine. Excellent running order. Price $1,050. 382-2843.

1972 K5 BLAZER DELUXE, 4X4. New condition $5,000. Will take Toyota or Datsun pickup in trade. 748-9501 Duncan.

1972 FORD ¾ TON PICKUP, 360, 4 speed, dual tanks, radio, tool box, excellent condition. $3,800. 479-7038.

'69 FORD ¾ TON, 360. 4 SPEED $1650 or offers. After 5 p.m. 383-9805

1974 VOLKSWAGEN DELIVERY Van, camperized, many extras. 478-6663 after 6.

67 BRONCO 4X4, 289 V8, 3 speed, 2 sets 10x15 tires. $2650. 388-6963.

1971 DODGE VAN, CAMperized, offers, days 384-4421, evenings 385-8766.

'67 INTERNATIONAL VAN. 4-wheel drive. Excellent condition. $1,850. 478-9528.

69 FARGO VAN, SLANT 6, AUTOmatic, radio, partially camperized. 478-2482.

71 ¾-TON XLT RANGER, 2-TONE green. $3,500 or nearest offer. 478-1375.

1966 VOLKSWAGON VAN, GOOD condition and no rust. Open to offers. 652-3217.

1976 DAISUN LONGBOX, 4-speed, canopy, only 6,000 miles. Asking $4,200. 598-7343.

'72 INTERNATIONAL VAN CAB OVER 4½-TON, 18' STEEL BOX. $6,000. 384-8295.

1964 CHEV LONGBOX CANOPY, 6 cylinder. Mechanically sound. $650. 385-2372.

1971 VOLKSWAGEN WINDOW van. Top shape. Radials. Offers weekdays after 4:30. 383-5790.

1968 GMC HANDY VAN 6 AUTOmatic, rebuilt motor, camper windows, radial tires, $1,300 479-4215.

'65 HAYES CLIPPER, C.O.E., 318 GM Diesel. 5 and 4 transmission. 478-3865.

154 TRUCKS, BUSES and VANS

YOU CAN EXPECT
A Great Deal
From . . .

Cornell
CHEV/OLDS
Cadillac
CHEVROLET TRUCKS
Sales/Service 385-5777

OPEN 'TIL 9 P.M.
Ready for the Road
$AVE

75 DATSUN Pickup and canopy, 4-speed, radio $3495

74 CHEV. ½-ton Pickup, auto., power steering, power brakes, radio $3895

74 CHEV. ¾-ton Super Cheyenne Camper Special, V-8, auto, power steering, power brakes, radio $4895

73 TOYOTA Long Box, 4-speed, radio $2995

70 VW 9-passenger van, 4-speed, radio $2695

73 FORD ½-Ton Pickup, V-8, auto., power steering, radio $3695

71 GMC ½-Ton Pickup, 6, 4-speed, radio $2895

75 BRONCO, V-8, auto., radio, power steering, mags, wide ovals $7495

74 FORD ¾-Ton, V-8, 4-sp., power brakes, power steering, radio $4295

72 CHEV. ½-Ton Pickup, V-8, auto., power steering, power brakes, radio $2995

71 INT. TRAVELALL 4x4, V-8, auto., power steering, power brakes, radio $3195

71 GMC ½-Ton Pickup, V-8, auto $2695

73 TOYOTA Pickup and Camper, 4-speed, radio $3695

CORNELL
CHEV. - OLDS. LTD.
3050 Douglas — 385-5777
Dealer Licence D-00681A

ATTENTION: MOVERS
1963 GM tilt cab. Very good condition, fully equipped. Ready to go to work. Household movers. 334-2661.

1964 FOR VAN, EVERYTHING new or rebuilt, stereo, carpet, panelling, vent, $1,600 in parts spent. View at 2121 Douglas days, after 6. 478-3328. Asking $1,250.

MUST SELL 73 BRONCO 4X4, RAdial tires, new heavy duty front and rear bumpers, 33,000 miles, $3,450 or best offer. 478-9476, Thursday and Friday.

1968 FORD ½-TON PICK-UP, average condition. $850. Some spare parts available. V-6, automatic. 478-2878.

1963 GMC ½-TON, LONG BOX, big 6 standard, new transmission, brakes, and steering. Just tested. Good tires. Offers on $595. 479-3703.

4X4 SHORT BOX, 1972 Cheyenne, 350 automatic, comes with canopy. Loaded. Offers to $4150. 478-2871.

MUST SELL 1975 FORD F100 4X4. 360 4-speed New tires, canopy, dual tanks, radio. $5,600 or offers. 479-9186 after 5.

'67 DODGE VAN, REBUILT slant six, new brakes, custom interior, best offer. Phone Harry, 383-0287.

LEN BARKLEY
INTERNATIONAL LTD.
New and Used Trucks
517 Herald Street 388-5508

1974 JEEP 4X 4½ TON, QUADRA track, power steering, automatic, will consider older 4x4 as part trade, 479-5924.

'68 CHEVY VAN, 50,000 MILES, painted, insulated, carpeted, panelled, good rubber, good engine, 8-track. Apply 1554 Ash Road.

1971 IMMACULATE FARGO Tradesman 200 Van, semi-camperized. $2800 or best offers. 477-2763.

1973 DATSUN P.U. OR 1970 GMC, both clean inside and out. Well maintained. Call us and make an offer. 478-5404.

MERCURY, RECONDITIONED, U.S. mags, big tires, panelled, customized. Bargain, $1,600 598-2560.

68 GMC TANDEM DUMP. AIR brakes, new rubber. $6,500. 382-9531.

BANK REPOSSESSION: '72 FORD half-ton pickup. For further information call 386-3204, Mrs. Kittson.

71 ¾-TON FORD, TRAILERIZED, auto., P.B., insulated canopy. $3,250 748-9583.

'72 FORD ¾-TON HEAVY DUTY, 4-speed, good condition, power. $2550. 652-5834.

1966 MERCURY PICKUP, 352, 4-speed, ¾-ton, tested. $1,000 479-2804.

'71 CHEV. ¾-TON PICKUP, V-8, auto, PS, PB, radio, canopy. $3500. 746-5294 Duncan.

1966 INTERNATIONAL PANEL, 4x4, ¾-ton, $1000. 1755 Kisber. 477-5398.

1964 FORD ECONOLINE PANEL, with almost new engine, $600. Phone 658-8339.

'67 FARGO VAN, '72 SLANT 6 motor. Good condition. 384-8634, after noon.

1971 INTERNATIONAL TANDEM Dump, with work, and H Plate. 479-7203.

'72 DODGE MAXI VAN, CAMperized, V-8 automatic, 32,000 miles, asking $4,200. 385-3910.

12 YARD ALUMINIUM GRAVEL box with hoist and 2 tailgates. $1500. Phone 748-9627.

1948 FARGO 1-TON, CATTLE box, 4-speed, good condition, $450. 478-2188.

'69 FARGO VAN AND '65 FORD van. 749-6911 Lake Cowichan, days 49-3792.

1958 GMC HALF-TON PICKUP, long box, runs good, $150. 479-5180.

1956 FORD FLATDECK, AS IS. Offers. 87 Cambridge. 386-3636.

56 DODGE PICKUP, 948 OLD ESquimalt Rd. Phone 382-0248.

'72 G.M.C. VAN, ONE TON, standard, 3 speed, $2700. 477-8943.

'74 VW VAN, LOW MILEAGE, IMmaculate, offers to $4500. 384-7861

1974 G.M.C. ¾-TON, 4-SPEED. Must sell! Offers. 386-6620.

1971 VW WINDOW VAN, $3,000 miles, $2100. 598-5983.

154 TRUCKS, BUSES and VANS

Garden City Auto Sales LTD.

WE
REALLY
Come Through for
YOU!

75 G.M.C. ¾ Sierra Grande, Full Power Camper Special, 8,000 miles

75 FORD F250 Full Power Camper Special

75 FORD F250 Supercab Full Power, Camper Special

74 G.M.C. (6) Standard

74 FORD Clubwagon, V-8 Auto., Full Power

74 G.M.C. Sprint 4 spd., p.s., p.b., Radials

73 FORD F250 V-8 4 spd.

72 FARGO ¾ Ton, 360 V-8 Auto., p.s., p.b., Radio

72 FORD Courier 4 cyl., 4 spd.

72 MAZDA P.U. Custom Wood grain, chrome wheels

72 VW Van 38,000 miles

71 FORD F100 360 V-8 Full Power

70 CHEV ½ Ton V-8 Auto., Radials

67 FORD F100 V-8 Auto

65 DODGT 4x4 (6 cyl.) winch

No Reasonable
Offer Refused

2978 Douglas
382-9111
DLD-3790

JEEP CITY

B.C.'S BEST SELECTION OF JEEPS NOW ON HAND!
CJ5'S — RENEGADES — TRUCKS CHEROKEES
CENTURIAN CORSAIR MOTORHOMES BY BENDIX
19' 22' 25' 26'

| | |
|---|---|
| 75 FORD F250, Canopy | $6295 |
| 75 FORD F250 | $5995 |
| 75 FORD F100 | $5895 |
| 74 FORD | $3995 |
| 74 GMC Van Conversion | $8495 |
| 73 TOYOTA Land Cruiser, 4x4 | $4595 |
| 73 GMC Suburban | $4495 |
| 72 FARGO Van Conversion | $5995 |
| 72 JEEP Commando | $4495 |
| 72 MAZDA pickup, canopy | $2395 |
| 71 VW Westfalia | $4495 |
| 69 INTERNATIONAL 4X4 | $3395 |
| 69 JEEPSTER | $2495 |
| 67 CHEV. ¾-Ton | $1695 |
| 66 BEDFORD Van Conversion | $1695 |
| 53 LAND ROVER | $895 |
| 64 14' TRAVELAIRE trailer, | $1695 |

Reg Midgley's
JEEP CITY
3342 OAK ST.
Near Town and Country Shopping Centre
386-7571 Dlr. Lic. 00247B

B. MADSEN
MOTORS LTD.

| | |
|---|---|
| 74 G.M.C. Suburban 4x4 | $5595 |
| 74 FORD ½-ton Econoline, V-8 auto. | $3595 |
| 74 FORD ¾ p.u., V-8, Auto. | $3995 |
| 73 TOYOTA P.U. | $1995 |
| 72 FORD P.U., V-8, Auto., | $2495 |
| 72 G.M.C. P.U., V-8, 4-spd. | $2295 |
| 69 SCOUT 4 cyl., auto., | $1195 |
| 67 FORD Custom P.U., V-8, Auto., | $1795 |
| 67 FARGO Cab and Chassis, 700 series | $1995 |

OVER 30 VEHICLES
IN STOCK NOW
2691 SOOKE RD. 478-5011
D.L. 13456

FOR SALE
1974 FORD 1 TON WRECKER
Single Boom
Complete with dollies
726-4451
Ucluelet, B.C.

MACK R MODEL, 1971 6 CYLINder Maxidyne, completely rebuilt November '75. 6 speed maxi torque, 235" wheel base, excellent condition throughout. Ideal tractor or dump, $19,000. Phone weekdays 385-7531.

FOR SALE BY OWNER. 1972 Fargo Sportsman Royal window Van, V8, automatic power steering, power brakes, full carpeting, custom radio, steel-belted radial tires, 38,000 miles. One owner. $4595. 656-3012.

'68 CHEV HALF TON, 307 V-8, 3-speed automatic transmission, 74,000 miles, bucket seats, power steering, auxiliary gas tanks, auxiliary springs, auxiliary battery, front tire carrier, excellent condition. $1,895. 656-4810.

1951 WILLY'S 4-WHEEL DRIVE, pickup, new transmission and transfer case, sound 283, will trade for boat, car or truck, cash offers also accepted. Phone between 5-7 p.m. 598-1661.

1969 TOP OF THE LINE CHEV ¾ ton, canopy back, split rim wheels, power brakes, power steering, Must be seen to be appreciated. $3500. 384-8830.

'67 FORD VAN, GOOD SHAPE, fully camperized, one year ago with new equipment. Must be seen. Offers on $2,400. 479-1554, 383-2831, 385-2595.

'75 FORD ¾ TON, CUSTOM, radio, 360 automatic, PS, PB, 14,300 miles. Tested May 19th. $4,600 or best offer. 478-4248 after 6 p.m.

ARTS CAR SALES
310 Bay 383-8302
Trucks and Vans at wholesale to public. D00286.

1971 FORD CLUB WAGON, 302 V8 automatic, excellent condition, priced right for quick sale. $2,550 firm. 743-5185.

1970 ECONOLINE. V8 AUTOMATic, partially camperized. Great Ski Van, with utility trailer, $2500 or best offer. 642-5377 or 598-6300.

1974 5-TON GMC, 366 V-8 5-speed, 20' aluminum box, low mileage, must sell. $7300. 385-3170 or 477-1922.

'63 AUSTIN VAN, NEEDS SOME work. 479-8681.

154 TRUCKS, BUSES and VANS

IDEAL FOR MOTOR-MOBILE home 1965 GMC 55 passenger school bus with 1970—396 engine. Good condition. Best offer on $2,000 or trade 112-743-2646.

1958 FORD PICK-UP, BODY IN fine shape, new clutch, engine needs work, spare engine, rings and rod bearings, $250. 478-5872.

USED TRUCKS
Half-ton pickups to tandems
GEORGE ENG TRUCK SALES
2810A Rock Bay Ave. 385-3054

1964 GMC ONE-TON VAN AT C and E Motel, 474 Gorge Road E., Room 6. Asking $825.

1971 INTERNATIONAL TANDEM Dump, with work, and H Plate, 479-7203.

'67 TOYOTA LAND CRUISER. 42,000 miles. Good condition. 592-9851.

4X4 '69 DODGE ¾ TON, V8, 4 speed, $2450 or offers. 642-4135.

'69 BRONCO, 4X4, COMPLETE with winch. 658-1144.

64 FARGO SCHOOL BUS, 318, 4-speed, split axle. 382-4069.

158 TIRES

ANTIQUE
TIRES

1 — 525 x 550 x 21"
3 — 450 x 475 x 500 x 20"
4 — 525 x 550 x 18"
1 — 450 x 17" 4 ply
2 — 475 x 16" 4 ply

To Clear at
$25,00 EACH

D & D TIRE
1620 Blanshard
382-7283

FOUR L60-15 GOODYEAR TIRES, about 1,000 miles, mounted on white spoke mags, fits 6 bolt Chev, GMC or Toyota. Seen at 2121 Douglas days, after 6. 478-3328. Closest offer to $360.

4 ET UNILUG, 14S COMPLETE, $160. 478-3439.

TWO DODGE TIRES, 750 16" split rims. $70. 383-5901.

TWO 695X14 FINA TUBELESS, near new $25.00, 1746 Pembroke St.

160 PARTS, ACCESSORIES

ARE YOUR SPRINGS ADEQUATE?
We sell and install DENDOFF Overload and helper springs for all cars and trucks, including import models. Phone 384-0213. LOGAN'S R.V. SERVICE CENTRE, 650 Burnside East, near Douglas.

VICTORIA 4-WHEEL DRIVE
8000 LB. WARN REVERSING and FREE WHEELING WINCHES, $490, complete with controls. FREE WHEELING HUBS for any make of 4-sheel drive. D-13531
597 Hillside at Rock Bay 386-6511

FULLY REBUILT HIGH PERformance AMC 343 and competition modified automatic. Over $2000 invested, can be heard running. $1000 complete or best offer. 478-9193 mornings or 478-4455 4-7 p.m. Ron.

PARKDALE MOTORS
FIAT Parts — Accessories and Service
386-2277
FIAT — SAAB

WRECKING '64 GALAXIE XL 500 convertible. Good motor and transmission. Like new top, etc. Phone 479-3822 between 8 a.m.-4 p.m.; 477-0453 4 p.m.-8 p.m. Ask for Wayne.

Used Volkswagen Parts
Over 1 acre of VWs being dismantled. Call B.C. Auto Wrecking Ltd. 652-1181.

Z-302 SHORT BLOCK, ALL NEW, unassembled; TRW 12½:1; Mr. Gasket mains; Corvette rods; Magnaflux, complete. Offers. 598-4972, after 6 p.m

RADIATOR REPAIRS, FAST TOP quality repairs at Maurice's Auto Body, 427 Beta St., phone 386-3381 Located behind the Burnside Pay and Save Gas Station.

69 INTERNATIONAL SCOUT, 4X4, 350 Chevy engine, 4-speed, very quick, new tires, needs finishing touches. $2000 or best offer. 592-0840 5-8 p.m.

WRECKING 1959 CORVETTE. All suspension, body parts, also turbo 400 for Oldsmobile, plus 3-speed auto for 351 Ford. 479-1609.

4 — 16" TRUCK TIRES ON International rims. $80. 1 International 3-speed, stick transmission, $80. 656-5039 after 6.

STRIPPING '68 BUICK, MOTOR, trans, rearend, rims, four barrel, interior, etc. Some body parts, everything goes. 656-2810 days.

WANTED: 1600 CC ENGINE FOR 356 Porsche running or not. Phone Tom 386-1431 days or 383-3808 after 6.

2 V.W. MOTORS, ONE 1600 CC, $300. One 1200 cc, $150. Complete with generators, carbs etc. 386-6431 or 385-0806.

'73 ASTRE COMPLETE DRIVE train, radiator, engine complete, 4-speed with shifter, drive shaft and rear end. $450. 477-2278.

WANTED: LEFT-REAR quarter panel and door for '67 Barracuda Fastback. 385-8816 or 478-0992.

FIBERGLASS CANOPY AND custom made bench seats for 8' box truck. Sell together or separate. 383-8668.

PAIR TRACTION BARS; PAIR chromies (VW, Oldsmobile). 477-3942 after 6.

1962 CHEV BISCAYNE FOR parts or?, $75 or closest offer. 479-4472 after 4:30 p.m.

1955 CUDA PARTS OR WHOLE; 4 speed and clutch (new). $225. 384-0380.

1965 MUSTANG 289 3-SPEED, parts or whole, $150. Offers. 386-6696.

MOVING MUST SELL. ½ TON insulated truck canopy, $200 or best offer. 478-8442.

FOR SALE: 323 GEARS SET UP in pot. Offers. Wanted slicks 9 x 14". After 5 384-6094.

68 CHEV. 4-SPEED, TRANSMISsion and shifter. $200. firm. Excellent condition. 382-7465.

WRECKING '67 CHEVELLE SS, 2-door hardtop, 396, M21, and 12-volt. 388-7234 after 5.

CUSTOM FACTORY CANOPY for Ranchero or El Camino. Good condition. 595-6641 or 384-6777.

NEED DOOR MECHANISM FOR 1964 Volvo 544. Phone Vern 479-4064.

1964 ACADIAN, WRECKED front end, parts available. 385-5118. Offers.

MGB FRONT AND REAR END, rear bumper, starter and generator. Offers. 598-5289.

TANDEM CAR HAULER WITH elec. brakes, professionally built. $750., 746-7885 Duncan.

'65 COMET CALIENTE 289, 3-speed automatic, with transmission. 479-2429.

1964 FORD CUSTOM 500, GOOD 352 motor and transmission. $100 or best offer. 479-1447.

1965 VALIANT, SLANT 6 MOTOR and body parts $100 or offers. 385-6509 658-8948.

1965 VAUXHALL VIVA FOR parts. 478-8108.

'65 VOLVO 122S FOR PARTS. 478-9183 after 3 p.m.

'65 CHEVELLE BODY, OFFERS. 656-2166.

TWO CRAGER SS MAGS 15X10, nearly new $180. 642-5085.

1966 VOLKSWAGEN TRANSMISsion for sale. 595-1957, after 5:30.

WANTED: UP TO 15-TON HOIST for 15' box. 652-1534.

318 AND 340 PARTS FOR SALE. 656-3018.

STRIPPING '65 VALIANT 4-door, selling parts. 478-0245.

REAR DECK SPOILER, NEW $150, selling $100. 477-9936.

'55 CHEV 2-DOOR, BARE SHELL, and front end. 382-8515 after 5.

WANTED — 61 CHRYSLER Windsor 4 door for parts. 383-0339.

160 PARTS, ACCESSORIES

OPEN NOW
Come and see Victoria's largest stock of Hi-performance auto accessories and parts.
Mon.-Fri. 9-9, Sat. til 5
D. G. AUTO
3244 Douglas 382-4012

OUR SPECIALTY
FOREIGN CAR REPAIRS
All makes including Renault, Citreon, Peugeot, all sports and performance cars. For a free estimate phone
PIERRE PERRERA
(formerly European Car Centre)
at HONDA CAR CENTRE
909 Yates St. Phone 386-6707

'61 ZEPHYR RUNNING ORDER. $100. 384-2951.

164 AUTO BODY WORK AND PAINTING

AUTO BODY AND PAINT
Quality work, prompt service, low labour rates, 592-9289.

166 CARS AND TRUCKS WANTED

$$ WE BUY $$
—CARS
—TRUCKS
—MOTOR HOMES
—MOTORCYCLES
We Trade Down
FAST CASH
DePape Motors Ltd.
760 Johnson 384-8035

TOP DOLLAR
PAID FOR GOOD CLEAN USED CARS
Peter Pollen
Ford Ltd.
1060 YATES 384-1144

ESQUIMALT AUTOMART LTD.
480 Esquimalt Rd. 382-7193
CASH FOR YOUR CAR OR TRUCK
WE ALSO CONSIGN

CASH
We will buy your car for cash. G.C.M. Motors Ltd., 780 Goldstream Ave., 478-3242. D-7197.

HELP! ECONOMY VEHICLE needed for mother and 4 children (station wagon, beetle, or ?). $200-$300. 385-8237.

SHELBOURNE AUTO MART LTD.
1640 Cedar Hill X Rd. 477-9166
We buy Cars Instant Cash

GET RID OF YOUR OLD SUNbeam, Hillman body 479-2638 evenings.

VICTORIA AUTO BROKERS
TOP DOLLAR FOR YOUR CAR
1805 Blanshard 386-3721

WANTED ¾ TON LATE MODEL van, trade heavy duty half ton pick-up and or cash. 478-1853.

PLIMLEY
1010 Yates Street 382-9121
Good used cars wanted for cash

WANTED: 1967-69 CADILLAC OR ? No junk. Cash. 479-2515.

CAMPERS, TRAILERS and MOTOR HOMES

11' CAMPER, FRIDGE, STOVE, heater, electric water, separate bathroom, and roofrack. $2500 658-8112.

'73 DODGE CLUB CAB, POWER steering, power brakes, 20,000 miles, plus 8½' camper Vanguard. In good condition. 592-1736.

1971 27½' KUSTOM KOACH. DOUble bed model with separate bathroom. $5800. 478-4932, 3639 Farhill Rd.

73 FUNCRAFT CONVERSION van, fully camperized, excellent condition, $6650 or best offer. 477-0053.

6 HARD TOP TENT TRAILER, 4 basic units, 2 kitchen units, kitchen units $1300, basic units $1100. 477-6414 or 595-0575 after 6.

8' THUNDERBIRD CAMPER, sleeps 4 adults. Deluxe model. Oven, heater, 3-way fridge, radio, and jacks. Offers to $2200. 478-2871.

FOR RENT
19' Winnebago Brave, sleeps 6, also 24' Empress, sleeps 6. Bookings. 479-1609.

'65 ½-TON FARGO CABOVER pickup, 8' camper, cabover storage. $1500 or best offer. After 4:30, 595-2180.

1958 MALLARD 18', SLEEPS 4, electric fridge, propane stove, electric brakes, spare wheel, $800 or offer. 642-3184.

1973 SIERRA GRANDE, INcludes all options, 11' self-contained deluxe camper. $9,000. 479-2990.

1974 OKANAGAN CAMPER FOR Toyota, Datsun etc. Fridge, stove, furnace. Excellent condition. $1800. Phone 642-4189.

1973 WINNEBAGO 22' INDIAN air condition, power plant, awning, low mileage, many extras. $14,950 firm. 479-8321.

1972 DATSUN TRUCK AND TIMberland camper, two way fridge, stove, sleeps four, excellent condition, to be sold together. 385-4812.

'73 PARKLAND HARDTOP TENT trailer, as new, used only 6 weeks. $2100. 478-4223.

15' TRAILER, SLEEPS 4, 3 WAY lighting, propane stove, icebox. Excellent condition! $1000. 478-6643.

17' TRAVELAIRE, IMMACUlate, stove, fridge, furnace, toilet, and other extras. 656-3516.

'71 18' SCAMPER. EXCELLENT condition. Carpet, hitch, awning, extras. 658-1022.

'74 VW WESTPHALIA 4 SP. 17,000 miles, spotless condition, $7150. 595-0603 after 5.

1966 SEARS TENT TRAILER with 9x12 add-a-room, offers. 598-5974.

'57 CHEVY STEP VAN, FULLY camperized, 20x6, fridge, stove and sink. 478-2902 after 6 p.m.

16' TRAILER. SELF-CONTAINED, stove, sink, icebox, etc. Good condition! $2200. Offers? 479-6608.

8' CAMPER, ICEBOX, STOVE, toilet, very clean, with jacks. Phone 479-8619.

1 HOMEMADE TENT TRAILER, hard top, 12' long, asking $525. 478-9902.

1973 TERRY TRAVEL TRAILER, self-contained, new condition, $6,000. 748-3385.

SOFT TOP TENT TRAILER, sleeps 4, excellent condition, $300. 477-3707.

HARDTOP CAMPER TRAILER, sleeps 6, stove, ice box, $450. 478-6649.

HOME MADE 8' CAMPER, NO fridge or stove, reasonably priced. 385-0232.

1975 8' CAVEMAN CAMPER, stove, 3-way fridge, furnace, sleeps six, dual propane, $2550. 386-0411.

1973 TRAVELAIR, 27', MANY extras, immaculate, storm windows, canopy. 477-1054.

FOR RENT LARGE CAMPER sleeps 5, stove, fridge, heater, insured. 478-9119.

1971 MAZDA PICKUP AND camper. Excellent condition $3,500 or nearest offer. 385-2729.

SMALL TRAVEL TRAILER, fully equipped, needs some work. $450. 1314 Balmoral.

8X10 TRAILER AWNING, MAKES into complete room. Almost new. $275. 478-1298.

ALUMINUM CANOPY FOR 8' box, beds and cupboards, good condition. 479-5394.

14' 1974 TRAVELMATE, FULLY equipped, hitch included. 383-3668 after 3 p.m.

1974 BOLER. FRIDGE, STOVE, sink, furnace. Like new, $2550. 383-5840.

9½' DELUXE CAMPER, $100 per week. Phone after 5. 595-8352.

BED, SOFT TOP TENT TRAILER, offers. 478-7833.

8' CANOPY HAS FLOOR, ROOF vent and doors. 477-8381.

8' TENT TRAILER. FIRST $100 takes it. 478-1298.

SOFT TOP TENT TRAILER. $275. 385-4577.

1973 25' PROWLER, FULLY self-contained, $4900. 592-1631.

### 168 CAMPERS, TRAILERS and MOTOR HOMES

VICTORIA R.V. CENTRE
1080 GOLDSTREAM
478-8377
DL 26205

We Sell and Service

TERRY TRAILERS AND 5th WHEELS Up to 30'

TAURUS 17½' to 24½'

ALJO 18½' to 35'

KIT COMPANION TRAILERS 15½' to 35'

5TH WHEELS 22' and 27'

CAMPERS 8' to 10½'

CITATION TRAILERS AND MOTOR HOMES From 19' to 26'

SCAMPER TRAILERS AND CAMPERS

SECURITY CAMPERS 8 'to 11'

5th WHEELS 21' and 31'

MOTOR HOMES EDSON MOTOR HOMES 22' to 23'9

YOUR ONE-STOP R.V. SHOPPING CENTRE

OPEN 7 DAYS A WEEK TILL DUSK
We Service What We Sell

DOMINION MOTORS
HOME OF

LAYTON — HOLIDAIRE TRAILERS
GALAXIE CAMPERS and CANOPIES
CHINOOK MOTORHOMES

TRADES

72 VOLKSWAGEN WESTFALIA, low mileage, very clean. WAS $4495 NOW $4195

71 FORD 300 VAN CONVERSION, fridge, furnace, stove, and sink WAS $4975 NOW $4675

69 G.M.C. ¾-ton auto., Power steering, radio, with 1972 9½ ft. GALAXIE camper, fridge, furnace, stove, oven, radio and stereo ONLY $5295

PARTS, ACCESSORIES REPAIRS

HOURS OPEN: MON. to SAT. 8 A.M. to 5 P.M.

We specialize in I.C.B.C. Autoplan Campers and Trailers
1703 BLANSHARD ST.
(Across from Hudson's Bay parking lot) Victoria, B.C., 385-5012.
Dealer Licence Number D-5536

OKANAGAN
CAMPERS — TRAILERS
COLUMBO and ARROW CANOPIES
Repairs (Incl. ICBC)
Parts Van Accessories
Now Open Thurs., Fri. till 9 P.M.
PHONE 384-0213 anytime
LOGAN'S R.V. SERVICE CENTRE
650 Burnside Rd. E., Near Douglas

RESERVE NOW
CAMPER TRUCKS AND MINI MOTOR HOMES
SUBURBAN RENT-A-TRUCK
386-6131

RENTALS
MINI MOTORHOMES—CAMPERS —TRUCK and CAMPER—
S.J. Peden Ltd.
2855 QUESNEL ST. 386-3464

DOGWOOD TRAILER SALES
PARTS—PROPANE RENTALS
RANDELL TRAILERS AND CAMPERS 478-6841
2630 Deville Road
Dealer Licence D13587
Highway 1 at Millstream Rd.

TILLICUM FURNITURE
2612 SOOKE RD.
Now makes camper, trailer and boat cushions. Any size or shape. Full selection of materials available. Free estimates. 478-0522.

CAPILANO CAMPER AND DATSUN pick-up truck. 1971 Units, extra clean, low mileage, mechanically excellent. Warranted. Contact. Jerry McCann McCallum Motors DL 00850A. 382-6122 or 382-9927.

75 DODGE MAXI-VAN, TOP OF the line U.S camper conversion with every extra: factory air, P.S., P.B., duel batteries, fridge, heater, etc. Must be seen, $11,000. 746-5785.

8' CAMPER FOR RENT
$70 week. 479-1438 after 5 p.m.

1970 EEE MINI MOTORHOME, 302 motor, low mileage; will consider ¾-ton pickup plus cash in trade. $9300. 382-8087.

16' SUNKAMPER HARDTOP tent trailer, sleeps 7. 2-way fridge, stove and oven, furnace, toilet, $2,200 or offers. 382-5937.

1970 (SWINGER) 12' TRAILER. Like new condition. Sleeps 4. $1250 or offers. 382-0242.

'73 BELLEVUE, 22' TRAVEL trailer. Best offer over $4500. 479-8840.

BRENTWOOD HARD TOP TENT trailer, excellent condition, $500 firm. 743-5185.

BOAT LOADERS, FOR CAMPERS and mini homes, installed. 478-3796, 478-2754.

974 AUTO MAVERICK HARDtop tent trailer, $1000, or nearest offer. Phone after 5:30, 478-4697.

VAN CONVERTED TO CAMPER. $750 firm. 4590 Bailey Rd., 382-1180.

1972 FARGO VAN, CAMPERIZED, in excellent condition, open to offers. 595-2465.

SNO-BIRD RECREATIONS LTD. 1621 Island Hwy. 478-3426
Campers — Trailers — Van Inserts

OLDER 26' HOLIDAIRE. FULLY self-contained, well-kept. $3,000. 382-8593 after 5.

1975 CAVEMAN CAMPER, 9½', stove, 3-way fridge, furnace, sleeps six, dual propane, $2850. 386-0411.

1975 FIBERMOLD 6' CANOPY. Factory made. Excellent condition! 385-2022; 479-4697.

11' CAVEMAN CAMPER STOVE with oven, furnace, ice box, good condition, offers accepted. 383-7755.

FOR RENT: 15' TRAVEL TRAILer. Sleeps 5. $60 a week. 478-5829.

### 168 CAMPERS, TRAILERS and MOTOR HOMES

S. J. PEDEN LTD.
VANGUARD
MINI-HOME SPECIAL ! !
New '76 VANGUARD 21 ft. Mini-Motorhome on 1 ton GMC chassis fully self-contained with shower, large 3-way fridge, forced air furnace, etc. Sleeps 6 in comfort. All for
ONLY $13,795

Vanguard Camper SPECIAL !
8'9" VANGUARD quality camper 54" cab over, sleeps 6 in comfort, power converter light system.
SPECIAL $2,655

JUST ARRIVED
74 TOYOTA Long Box, 28,700 miles, Std. c/w Travel-Mate Camper, 3-way fridge and furnace $5595
75 8' VANGUARD Sleeps 6 c/w hydraulic jacks $2395
74 CENTURION 22 ft. Mini-Home. Only 6,000 miles c/w air $12,995
10 ft. VANGUARD Telescopic Cab-Over Camper, fridge, oven, furnace $1895

PARTS SPECIALS
SAVE NOW on 3-way fridges, furnaces, toilets, roll up awnings. Your complete headquarters for all parts and accessories. Conveniently located in town.

NOW OPEN
THURS. and FRI. NIGHTS 'TIL 9

S. J. PEDEN LTD.
2855 Quesnel St.
D-13432
386-3464

COASTLINE TRAILER CENTRE
1621 Island Hwy. 478-0933
(Across from Colwood Farmers Market)
QUALITY and VALUE
TRAVELAIRE, RUSTLER PROWLER
TRAVELMATE, JAMBOREE MOTORHOMES
VICTORIA'S HOLIDAY MAKERS
HOURS
WEEKDAYS 10 'till 9 P.M.
SUNDAYS 1-5 P.M.
D-13719

IMPALA CAMPING WORLD
TENT TRAILERS
Lionel — Leisurecraft
Tent Trailer Rentals
TRAVEL TRAILERS
Cygnet — Kit Road Ranger
MINI and MOTORHOMES
Winnebago—Empress—Brougham
Large Selection in Stock
Bona Vista 5TH WHEELS
Propane—Accessories—Service
Sani-Station
7 DAYS A WEEK 656-5504
Pat Bay Hwy. Sidney
D.L. 15802

1956 - 1976
20th Anniversary
TRIANGLE HOMES LTD.
BENDIX and MANCO
2435 Trans Can. Hwy.
478-1774, D-01055A
Mon.-Sat., 9-6 P.M.

FENNELL'S TRAILER SUPPLIES
Parts—Propane—Repairs
10 Colours of Profiled Aluminum
THUNDERBIRD and CLOVERCRAFT Canopies
6459 Pat Bay Hwy. 652-3941
OPEN 7 DAYS A WEEK

1974 FORD EXPLORER, ¾-TON; 1973 Vanguard, 9'6", excellent condition, 350 automatic, power steering, power brakes, radio, stereo, 13,000 miles, 3-way fridge, stove, oven, heater, dual propane tanks, 4-corner jacks, chemical toilet in compartment, $8,500 or best offer. 479-6727, after 6.

1970 18½' SCAMPER TRAILER, self-contained, propane stove and oven, 2-way fridge, 3-way light system, toilet, excellent condition. Asking $3000 or best offer. 479-2158 after 5. Also consider selling '69 Ford LTD Country Squire, 390 engine, stationwagon tow car. Sell together or separate.

FACTORY MADE ALUMINUM trailer, white. Stove, icebox, watertank and sink, sleeps four, $1050. 595-3090 after 6 p.m. or weekends.

MUST SELL, 8'8 SLUMberqueen camper. Only used twice. Excellent condition. $3000 or open to any reasonable offer. Phone after 5, 477-5123.

12' TRAILER, SLEEPS 2, STOVE, icebox, propane lights, wired for 115 volt and 12 volt. Asking $1000 or closest offer. 1220 Haultain Street. 386-3722.

SCAMPER TRAILER, AS NEW, 18'6", sleeps 6, 1 year old, 3-way fridge and lighting, with shower, toilet, range, wall-to-wall carpet and extras. $3800. 658-8690

WE RENT TRUCKS AND CAMPERS
Reserve now
Evergreen Rentals
386-0411

WE RENT MOTOR HOMES
reserve now
Evergreen Rentals
386-0411

25' AIR-STREAM, PERMANENT living or travel, also small mobile home, No. 5 site, Thetis Lake camp grounds. 478-6870, 537-9265.

1972 19'6" TERRY TRAILER, fully contained. No reasonable offer refused. Phone 382-9420.

### 168 CAMPERS, TRAILERS and MOTOR HOMES

8' CABOVER, WITH JACKS, stove, furnace, water, and 110 hookup, $1500 or offers. Can be seen at 8203 West Saanich, or phone 652-3893.

1975 NOMAD TRAILER, SELF-contained, separate bedroom, sleeps six, full awning, T.V. antenna, excellent condition. Phone 112-743-5396.

1973 16' ARISTOCRAT TRAILER, sleeps 6, used 6 weeks, shower, hot water, toilet, furnace, stove, oven, fridge. $3000 firm. 383-9277.

OLDER SCOTSMAN TRAILER, sleeps 5, $350. 384-8790.

MUST SELL. 9'6" CAMPER $1,500. 658-5888.

BOLER TRAILER, $2,500. 478-2945.

FOR RENT, HARDTOP TENT trailer, sleeps 4-5. 595-2340.

36" CANOPY FOR IMPORT truck, 6 mos. old. Offers? 478-0008.

### 169 MOBILE HOMES AND PARKS

Happy Valley HOMES LTD.

DON'T BE LATE AGAIN!
Reserve the site for your new home NOW!
14 more adult and family sites coming up in June in beautiful LANNON CREEK mobile home park. Spacious lots, ocean view and friendly atmosphere.
P.S.
We also have a large selection of near new and used homes located in 10 different parks. All within driving distance of Victoria. Starting as low as $5,000.
For appointment to view phone: BRYAN or JOHN
We are open 7 days a week. Monday to Sat. 9 a.m. til 7 p.m. Sunday 12 til 6 p.m.
2681 SOOKE RD.
478-8303
MEMBER WESTERN MOBILE HOME DEALERS' ASSOCIATION
D.L. 00832-A

Robinhood
SALES AND SERVICE
1976
MODELS ON DISPLAY NOW
OR
MAKE AN OFFER ON A GOOD CLEAN USED HOME.
EXAMPLE:
12x56 2-BEDROOM WITH SHAG CARPET IN LARGE FRONT ROOM. LANGFORD AREA.
ALL FINANCING ARRANGED WITH YOUR DOWN PAYMENT AS LOW AS $100. O.A.C.
LISTINGS WANTED
FRANCHISE DEALER FOR BRITANNY, HOMCO AND MANCO
2714 SOOKE RD.
478-9912, 478-9517
D.L. 00422A

BOB'S
MOBILE HOMES LTD.
25 Crease 386-3623
DL 00414A
MINI HOMES
20' and 22' Models Priced to Clear
FULL LINE of NOMADS IN STOCK
See our 8 x 35 Park Model with tipout at $8450.
8 x 31 Self-Contained $8695
AS NEW 18' NOMAD $4595
AS NEW 20' VANGUARD, awning $6195
14' VANGUARD, clean, toilet $2750
NOMAD 20' 5th Wheel Very Smart $7145
32' 5th Wheel, front or rear living room models $9995
GOOD BUYS ON NEW AND USED HARDTOP TENT CAMPERS
CHECK OUR PRICES ON EAZLIFT HITCHES
PROPANE SERVICE
20 lb. fill $4.00
All sizes
386-3623 382-5647

DOUBLE WIDE HOME, REduced for quick sale from $25,500 to $23,900. Three bedrooms, fridge, range, washer, dryer, underground service and cable TV, large sundeck, nice view. Located in fine secluded park. Children, pets allowed. 478-0034.

ENJOY LIFE
2 bedroom Roadliner with large living room addition (22x12) approx. 800 sq. ft. of living space. Walk to Thetis Lake (its almost your backyard), great hiking, swimming etc. Within 10 minutes of town. Asking $15,500. Will consider reasonable offer. Call Jerry 4 to 6:30 p.m. 383-4739.

1975 BENDIX MOBILE HOME, 48'x22'. 3 bedrooms, 1½ baths, large living room and separate dining room, extra large lot, skirted and includes 12x11 storage shed, otherwise unfurnished. Set up in Lakeair Mobile Home Park, Shawnigan Lake, price $25,500. Phone 743-9526 after 6 p.m.

DOUBLE WIDE DELUXE HOME, permanently established on cement foundations. 1233 square feet. 3 bedrooms, master ensuite, rec. room, wall-to-wall, fully furnished, dishwasher, washer and dryer, top line furnishings. Double carport, close to water view lot. $47 000. 642-3732.

"PRIVATE"
Must sell near new, fully furnished 2 Bdr. mobile home on a pad. Low down payment and simply move in O.A.C. Will also consider rental purchases etc. Ph. 384-8192

1974 MARLETTE 1,000 SQ. FT. deluxe living space. 3 bedrooms, 1½ baths, all appliances, washer and dryer, some furnishings, sun porch. Close to town on private lot with lease. $23,500. 592-6895 after 6 p.m.

1974, 12 X 68 PREMIER MOBILE Home. Presently in Crofton Mobile Home Park. Will take boat, motor and trailer for down payment. Take over bank payments. 746-6956.

44X12 ONE BEDROOM SAFEWAY mobile home, set up in Tri-Way Mobile Home Park. Free standing fireplace in living room. Adults only. 384-8791.

1974 PARAMOUNT. FURNISHED, 2 bedrooms, skirted, with patio, and lawn shed, $21,500. Adults only. After 4 weekdays, all day Sat. and Sun. 478-6088.

SHAWNIGAN LAKE 12'X68', 1975, 3 bedroom Paramount, includes skirting, shed, stove, fridge, drapes. $16,500. 656-6897.

1975 3 BEDROOM MOBILE, skirted, landscaped, in family park, minutes from shopping, schools, lake. 743-5609.

IN LOVELY COUNTRY SETTING 12x68, 1973 Atco mobile home with 28' addition. Asking $19,500. Trailer pad rental $55 per month. 478-8809.

NOVABUILT 12 X 48 WITH verandah and extra room in adult park. Phone 478-6663 after 6 p.m.

### 169 MOBILE HOMES AND PARKS

Drive North to Gordon's, Ladysmith and save. 12x68, 3 BR., 2 dr. ridge, dlx. range, full carpet and drapes. Fully furnished. Delivery, set-up and taxes included. $14,950. Doubles priced from $16,800. Gordon's Mobile Sales Ltd., Ladysmith, phone 245-3946. D.L. 00237A.

NEW ARRIVAL:
24x40 double wide "Chancellor". Single wide homes in stock. Sites available at Shawnigan Lake and closer to town.
We list for sale single and double wide pre-owned homes in several parks, in Adult and in Family Areas. Financial Arrangements. Enquire about our "OPEN HOUSE" on Saturdays and Sundays.
ADMIRAL HOMES LTD.
2524 Douglas St. 386-3291 (MCD 01343A)

GOLDSTREAM MOBILE HOMES LTD.
PARAMOUNT PREMIER MONARCH AND PARKWOOD
Modern park space available with all purchases
2994 Jacklin
478-1751 478-8391
Dealer Licence No. 01280A
OPEN TO 5:30

FOR RENT DUNCAN AREA—REtired couple. New 48 ft. mobile home, 2 bedrooms. Nice location. Contact Vic Palmer days 746-5111, nite 746-7779.

NEW, 1976 MODULINE 12X56, 2-bedroom, fully furnished, set up in beautiful lakeside park (Langford area) 478-1863, after 4.

10X55, 2 BEDROOMS, PLUS 1 room built on. Reasonable park rent. On bus line. 592-0289, 592-2385.

AMBASSADOR 12X66 ALL SET up in adult park, veranda and shed included. Phone 478-6663 after 6 p.m.

FOR RENT — VACANT 2 BEDroom mobile home, storage shed, adults only. No pets. $100. 478-1840 after 6 p.m.

IDEAL RETIREMENT IN NEARly new mobile, adult section Cedar Creek Park, Immediate possession. Offers. Phone 479-8523.

12X68 MARLETTE WITH TIP-out, 2 bedroom furnished. Large porch and garden shed. Adults. 478-7882.

IMMACULATE FOUR SEASONS, on private half acre, near lake. 642-4139.

1975 PREMIER 24X52, 3 BEDrooms, 2 bathrooms, located near Sooke. $27,000. 642-5072. after 5.

IMMACULATE FOUR SEASONS plus private .43 acre, near lake. 642-4139.

DELUXE 12X68, 3 BEDROOM, appliances, fully carpeted, many extras. 478-4635 or 479-5938.

1974 12X68, 2-BEDROOM MONarch mobile home, furnished, skirted and landscaped. Adults only. 478-5359.

1976 MOBILE HOME 12X60 Manco. Set up at space 10 Lake Air Mobile Home Park, Shawnigan Lake 743-9801.

1000 SQ. FT. $20,000 PAD $77 APpliances, shed, fireplace, 478-0254, 479-2751

GLENDALE 12X46' WITH ROOM added, in adult park. 478-6663 after 6 p.m.

12'X48' 2 BEDROOM HOME, large sundeck, shed. In nice park, Mill Bay. Asking $11,000. 743-5942.

12X56 MOBILE HOME, WITH extras. Near Ladysmith. 385-0827.

12 X 56 FLEETWOOD WITH CAbanna, $11,300. 642-4139.

### 178 SUMMER RESORTS

LOVELY VACATION COTTAGE, sleeps 4 comfortably, full facilities, situated on Pender Island waterfront. Adults only. Sorry, no pets. $300 for 2 wks. Available June, July, Sept. Mrs. M. W. Evans, R.R. 1, Armadale Rd., Port Washington, B.C. V0N 2T0.

HIDE-AWAY HOLIDAY, PRIvate, rustic A-frame cottage. Ruxton Island, semi-waterfront with dinghy, fishing, swimming, beachcombing. Lazy island living. For rent $95 per week, $160 2 weeks. Water taxi available. 592-6936.

SECLUDED VANCOUVER ISland resort near Courtenay 2 and 3 bedroom housekeeping cottages available. The Alders Resort, P.O. Box Mervill B.C. 337-5322 after 6.

FOR A UNIQUE VACATION. A great time for children. Write for brochure. Riverside Resort, RR1 Qualicum Beach, B.C. V0R 2T0, 752-9544.

SHAWNIGAN LAKE WATERhome, available immediately. Sleeps 8. Phone Vancouver 738-8086.

SHAWNIGAN LAKE — LOVELY, secluded, furnished, A-frame cottage, references. $125 per week. 386-8335.

COWICHAN LAKE, 350' WAterfront, good beach. western exposure, 2-bedroom furnished, weekly rates. 598-2994.

COTTAGE ON LAKE COWICHAN, all conveniences, available first two weeks of July. 479-6618.

### 185 CONVALESCENT AND REST HOMES

McKENZIE LODGE (FAIRfield) under new management, has vacancy for lady on main floor. 382-7385 or 384-1750.

CHARMING ACCOMMODATION for ladies in small rest home. 595-1513.

CHARMING ACCOMMODATION, ladies, no stairs, nutritious meals, kindly attention. 384-0693.

### 190 ROOM AND BOARD

INDIVIDUAL ROOM AND board, attractive happy family home, with plenty of room to spare for a retired person. $280 per month. 384-2002.

AVAILABLE IMMEDIATELY, room and board in large house. Vegetarian. Fernwood area. Larry or Mary, 383-4691.

### 193 ROOMS TO RENT

ROOM FOR RENT, $90. SEPArate kitchen and washroom. No extra bills. Hooked for cablevision. Available immediately. 386-6591 after 4.

FURNISHED, CARPETED, share bath, kitchen, and laundry. Utilities included. Available immediately. 385-0307.

$115-$125 SINGLE ROOMS AVAILable immediately, includes utilities, hot-plate, bed, table, chairs, in Vic West area. 384-5605.

WATERFRONT, QUIET BEDSITter, kitchen, mature man only. Non-smoker, must be fully employed, $120. Phone 382-6370.

FURNISHED ROOM FOR RENT, share kitchen, bathroom and living room. $100 monthly. 385-0151.

BASEMENT BEDROOM, $80. PRIvate entrance. Can share kitchen. Must like children. 382-5733.

FURNISHED BEDROOM. EMployed, quiet adult only. $100 monthly. Phone 595-5101.

$70. SINGLE PERSON. NONsmoker, non-drinker, laundry available. All furnished. 385-1200.

FURNISHED ROOM. QUIET area. Working girl or student. $80. 477-2009.

BRIGHT AND CHEERY, $87 and $67 monthly. Kitchen privileges. 595-8096.

CLEAN FURNISHED ROOM, kitchen facilities, Jubilee area. Working men. 592-6615.

SLEEPING ROOM FOR RENT. No cooking. $60 a month. 385-8052.

BEDROOM FOR RENT. FOR INformation phone 595-8408.

### 197 HOUSEKEEPING ROOMS TO RENT

ROCKLAND
Furnished housekeeping room, utilities included, one block from YMCA. References. $103.97. Phone 479-4594.

ROOMS FROM $75 TO $140 available now. Suitable older nondrinking men. See manager 1255 Pandora.

AVAILABLE IMMEDIATELY: furnished bed-sitting room. Cooking facilities, cable, phone and utilities included. 385-2330 after 5.

ONE BEDROOM SUITE, CARpets, drapes, stove and fridge. Lady or gentleman over 50. 382-3253.

IMMEDIATELY. NICELY FURnished and clean room, $90. Gents only. 383-7447.

### 197 HOUSEKEEPING ROOMS TO RENT

BEDROOM, BATH AND KITCHen for quiet man, non-smoker. Phone after 6, 385-6292.

CLOE TO TOWN. UTILITIES INcluded. 386-1027 after 6, except Sunday.

WALKING DISTANCE TO TOWN
Available now, $98
Phone 384-5830

BASEMENT ROOM, PRIVATE bath. Working person. Quiet, non-drinker. 598-3472 after 5 p.m.

UPSTAIRS ROOM FOR QUIET man, $85. Johnson and Cook area. 383-2498.

CLEAN BRIGHT ROOM WITH kitchenette. Fridge, bath, park, store. 383-9794.

ROCKLAND MANOR. LUXURY furnished room and kitchenette. $160 month. 598-4044.

2 FURNISHED ROOMS AVAILable now, linen supplied. 1515 Vining, 595-6226, 592-7952.

FAIRFIELD. $85. SUIT WORKING person or student. 383-0116.

### 200 APARTMENTS TO RENT UNFURNISHED

AVAILABLE IMMEDIATELY
1 bedroom de luxe suite in brand new building. Included in rent is heating, fridge, stove, wall to wall carpeting and sun drapes. Quiet building also containing elevator and controlled entrance. Rent of $203,00.

AVAILABLE JULY 1st
2—1 bedroom suites in brand new building. Convenient location near Hillside and Quadra. Rent includes fridge, stove, heat, wall to wall carpets, and sun drapes. The rents are $190 and $196.

DELUXE CONDOMINIUM
Spacious 2-bedroom suite with 1½ baths, dining room, large living room and spacious kitchen. Rental includes heat, light, stove, fridge, closed security, underground parking. Lease available, $365 per month.
RICK KINNIS 477-9394
WESTMONT REALTY
920 Hillside
386-6796

Harbour Towers
AVAILALBE JULY 1st.
1 Bedroom Apt.s
625 sq. ft. from $250
Phone HARBOUR TOWERS
385-2405

2 BEDRM. LUXURY PENTHOUSE—2½ BATHS
Spectacular views of harbour and city. Located between Park and Empress hotel. $575 per mth. includes hot water heating. References please. 1 - 2 yr. lease if needed. 477-4860 after 6 p.m.

ONE BACHELOR SUITE, ONE 2-bedroom suite, both with balconies, wall-to-wall, colored appliances, off-street parking, close to downtown, ½ block to bus stop. For appointment to view phone 382-5872. Sorry no children or pets.

ONE BEDROOMS, IMMEDIATEly, $195. Two bedrooms, June 15, $230. Includes heat, private entrance, fridge, stove. Prefer working girls or middle-aged couples. 384-4484 after 6 p.m. or view at 1336 Esquimalt Rd.

VACANCIES
2790 CEDAR HILL ROAD
2 blocks from Hillside Mall. 1 BRs from $205. Available now and June. For viewing phone:
PEMBERTON HOLMES LTD.
384-8124 days or 383-7788

NEW AND BEAUTIFUL 2 BEDroom suite in restored James Bay home, spacious, fireplace, separate entrance, vegetable garden space, laundry facilities available, utilities included. Far-out landlords. $280. 384-3909.

CHRISTIE POINT APTS.
One only 2-bedroom suite with large balcony adjoining. Lovely waterfront view, pool, small boat dock, quiet married couple only. June 1. $194.50. 385-0644.

Hillside-Quadra
Two-year-old building, 1 bedroom apartments, $200. Sauna, parking, games room included. Call 385-2185.

FOR RENT IMMEDIATELY, ESquimalt area. Two-room apartment, will take two children over 7 years of age. No pets; $254 per month.
384-3696

THREE-BEDROOM LOWER suite in Esquimalt triplex, self-contained, electric heat, $290 plus utilities. Security deposit required. Available July 1. 385-0566 after 6 p.m.

OAK BAY 2-BEDROOM SUITE, adult orientated, heat, appliances, drapes, and covered parking. One-year lease. References required. 388-6474 between 9-5 Monday through Friday.

3 BDRM, LIVING RM WITH fireplace, separate dining rm, w-w carpets, large Kitchen with Sundeck off. Lots of cupboards and storage. Kids welcome. Colwood. $350. 386-3494.

ESQUIMALT DISTRICT OVERlooking West Bay Marina, 1 bedroom apartments, from $205. Includes heat and cable. Sorry no children or pets. Please call after 12 noon. 386-9826.

LARGE 2 BEDROOM, 1½ BATHS, condominium in adult building on Rockland Ave. Handy to town and bus. Suitable for lady or couple. Lease if required or option to purchase. 477-6040 leave message.

ONE-BEDROOM AVAILABLE July 1st, $225. One available July 18, $230. Wall-wall carpets. Heat, water and cable included. Apply 1576 Midgard. 477-9489.

ESQUIMALT WATERFRONT
Available July 1st — one and two bedroom suites, wall-to-wall carpets, pool, sauna. Adults only. Call resident manager 383-0734.

1019 ROCKLAND AVE. 1-2 BEDroom, $230. One 1-bedroom, $180. Phone after 12 noon. 388-4787. No children, no pets, mature adults only.

AVAILABLE JULY 1, ONEbedroom suite with balcony, $177. Heat, cable, drapes, appliances included. No pets or children. 383-4880.

NEW ADULT-ORIENTED BUILDing, Capstan Court, 1- and 2-bedroom suites starting at $215 and up. For more information call ext. 176 - 388-7861 after 5 p.m.

LARGE 2-BEDROOM SUITE, part basement, all utilities. Garage, large lot Close to town. Available July 1. Adults. $275. 477-1485.

TWO-BEDROOM, CLOSE IN, Rockland area, quiet modern block, elevator, controlled doors, suit quiet mature adults. No children or pets. $226 per month. 385-1779

COOK-FAIRFIELD AREA, 1-BEDroom suite, fridge, range, heat, cable TV, laundry facilities. Suitable for middle-aged or older lady. 479-5665.

WALKING DISTANCE TO TOWN
1 BR, $150
Bach., $110.60
Phone 384-5830

GONZALES BAY
Available immediately. Waterfront, 2½ bedrooms. basement suite, $299. 592-2431 or 598-7689 after 5.

McCLURE, NEAR VIC. GENERal. One bedroom apartment, quiet working adults only, $161. Available immediately. 382-2872.

1-BEDROOM. ADULTS ONLY. Covered parking. Swimming pool, etc. Phone 9-12 a.m. and 6-9 p.m. $265. 382-0403.

NICE 1-BEDROOM APARTments, mature adults. No pets. Esquimalt. One for June 15th. One for July 1st. 385-8592.

ESQUIMALT, ONE BEDROOM, available immediately. $182. One bedroom, available July 1st, $177. 479-8072. afer 6 p.m.

DELUXE TWO BEDROOM suite, no children, no pets. 383-9191.

1-BEDROOM. OLDER PERSONS. Sorry, no pets. Apply 104-975 Fairfield Road.

TWO-BEDROOM BASEMENT suite, $225 a month including utilities. No pets. 385-2746.

1 BEDROOM $150. FAIRFIELD. Suit single working girl. July 1. 598-6096.

FURNISHED SELF CONTAINED basement bachelor. Vacant. $160 includes utilities. 598-1523.

ONE BEDROOM BASEMENT suite, Langford area. 478-1316.

### 200 APARTMENTS TO RENT UNFURNISHED

VACANCIES
$103—Suite Furn Fairfield
$150—Bach Ste. Choice Utils
$143—Bach. Esq. Sauna 2 avail.
$135—Bach. Ste. utils "Choice"
$180—1-BR Suite. Central
$185—1-BR modern. Walk to town
$175—1-BR utils. Central
$183—1-BR. 2 avail. Burnside
$225—1-BR. fireplace. "Choice"
$219—2-BR central modern
$245—2 BR baby, central
$375—4-BR Exc. cond. close in.
$225—3-BR central. Child, pet.
FEE
These are a few of our many vacancies
HOMEHUNTERS
OPEN 7 DAYS A WEEK
9 A.M. TO 9 P.M.
1394 Hillside Avenue, 598-5101

"NOW RENTING"
GORDREAU APARTMENTS
133 Gorge Road E.
ONE BEDROOM, $205. Avail. June 1st.
TWO BEDROOMS from $275. Avail. Immediately.
Featuring:
—indoor pool
—swirlpool
—sauna
—recreation room
—wall-to-wall carpets
—in-suite storage
—balconies
For further information call:
BROWN BROS. ON BLANSHARD
385-8771 anytime!

CHATEAU VICTORIA
1-bedroom apts. Available from $220. Mature adults only. Sorry no pets. Please phone 382-4221.
740 BURDETT AVE.

NOW RENTING
BALMORAL COURT
1118 BALMORAL
1 -bedroom from $200. Recreation room. Ample parking and storage. Available June 1st. Contact Rental Dept., 384-8124.
PEMBERTON, HOLMES LTD.
1000 Government St.

ELDON PLACE
Near Woodward's, on bus line, available now, 1 bedroom $207, 2 bedroom $264. July 1, bachelor, 1, 2, and 3 bedrooms. Pool, sauna, and swirlpool. Mature adults only. Sorry, no children or pets. 386-0614.

E. G. PRIOR APTS.
2622 Prior St.
1 and 2-Bdrm. suites available immediately
Sorry no pets or children
Phone 385-7949
P. R. BROWN and SONS LTD.
385-3435

AVAILABLE JUNE 1ST: ONE bedrooms $215-$225, 2 bedrooms $275-$300. July 1st: 1 bedrooms $215-$230, 2 bedroom $295. Mature adults only. No pets. Pool, sauna, swirl pool, recreation. Phone 386-3702, Block 1, 252 Gorge Rd. East.

UNIVERSITY PARK TERRACE
Deluxe one-bedroom condo. with all amenities, next to UVic and Racquet Club. Bus at your door. Now being rented for $320 per month but will be available on July 1st. To view this luxurious unit, 477-8491.

SEAGATE
707 Esquimalt Rd., on Victoria's Harbour Waterfront. With very large indoor heated swimming pool and hydrotherapy. Mature adults only, no pets. Available immediately. Large 2-bedroom suite. $260. Resident manager, 383-1731. Diamond Developments Ltd.

NEW SUMMERHILL APT.
260 Michigan
Available now. Above
592-4310
1-bedroom suites
$235.00 — $240.00
P. R. BROWN & SONS LTD.
762 Fort St.
385-3435

AVAILABLE NOW
Esquimalt, 3½ rooms (1 bed) — bus at the door, heat, hot water, cable and parking included. $176.95. Mature couple please. Sorry, no pets or children. Dickie Agencies Ltd., 919 Fort St., 382-4312 or (eves.) 477-4662.

323 MICHIGAN
2-bedroom apartment at $235, one bedroom at $185. Wall-to-wall, drapes, crontrolled entrance, elevator, mature adults. No pets. Apply resident caretaker, or Royal Trust, 388-4311.

DOWNTOWN, NEAR CITY HALL, 735 Pandora, Bachelor Suite and one bedroom, heat, hot water, range, fridge, clean, quiet place. Middle aged or elderly preferred. July 1st. 384-5459.

1 BEDROOM SUITE FOR RENT, includes fridge, stove, wall to wall carpet, drapes. Includes heat, water, and cablevision Under cover parking. Available now. 477-6497.

2-BEDROOM APARTMENTS available immediately Heat, light and water included. View at 991 Cloverdale Avenue. Between 6-8 p.m. Monday - Friday.

BEVERLY ARMS
2562 and 2544 Beverly Street, Duncan, B.C. One bedroom $190, 2 bedrooms $230, bachelors $165. Sorry no children or pets. 746-6672, 748-0141 and 748-2812.

ADMIRALS SQUARE
Conveniently located, new two-bedroom suites available now, carpeting in living room, dining room, and bedroom. Call 383-4446 or 385-3738.

IMMEDIATE OCCUPANCY, TWO bedroom deluxe suite in modern quiet apartment building. Mature adults only, bus at door. For viewing phone 386-0149 or 658-5132.

BACHELOR UNIT. LIVING RM with new w-w carpet and redecorated throughout. Extra large Kitchen and dining area. Colwood. $225. 386-3494.

ONE-BEDROOM BACHELOR suite, Royal Woods condominium, swimming pool, tennis court, all conveniences. $200 per month. 478-9339 or 478-8124.

IMMEDIATE OCCUPANCY, 1-bedroom condominium on top floor, partly furnished. By Shelbourne Plaza. No children or pets. 383-1991.

AVAILABLE IMMEDIATELY 2-bedroom apartment, water view, hardwood floors, fridge, stove. No pets or children $230 per month. 386-6676.

JAMES BAY IN MODERN building, two 1-bedroom suites and one 2-bedroom suite. Available immediately. No pets or children. 383-5059.

OPENING JUNE 15TH. 1, 2 AND 3 bedroom apartments, view at Ascot House, 1537 Morrison, between 9 a.m.-4 p.m Monday-Friday.

UNIVERSITY AREA, DELUXE condominium. Available now til October 31. Adults only, $200, $250 furnished. 382-9702, 477-0174.

ONE BEDROOM APARTMENT IN new home Metchosin area. Close to beach. All utilities included, $250. 478-7792.

QUIET, OWN ENTRANCE, 1 bedroom and sewing room. For non-smoking senior lady, no pets. Harriet near Gorge. 383-4753.

SIDNEY
2 bedroom apartment. Available July 1st. $236.50. Adults only. Manager 656-4838.

COMFORTABLE LOWER FLOOR in Colwood. Retired persons only. Reduced rent for some caretaking. 478-0863.

1 BEDROOM, LIVING RM WITH fireplace, new w-w carpet. Redecorated throughout. One child. Colwood. $250. 386-3494.

ARTIST BACHELOR APARTment in historic James Bay house at 146 Clarence St. available June 15 $225. 382-5125 days.

ONE BEDROOM SUITE. $175 INcluding utilities. Available now. 383-9327.

SMALL LUXURY TWO FLOOR condominium. Rockland area, call 383-5544 weekdays.

TWO BEDROOM. ESQUIMALT area, near Naden. 479-2216 before 2 p.m.

1-BEDROOM SUITE, AVAILABLE now. 478-6354.

2 BEDROOMS, $280; 1 BEDroom, $215. 386-2303.

2 BEDROOMS, $285, $300 2 BEDrooms, 2 baths, $320. 384-1992.

1 BEDROOM APT. IN SOOKE, phone 642-3281.

### 200 APARTMENTS TO RENT UNFURNISHED

BROWN BROS. on BLANSHARD
'People Helping People'

"BACHELOR SUITES"

$135.04—ANTRIM COURT, 2310 Quadra St., w-w carpeting. Avail. immed.

$147.28—GREENLEAVES APTS., 2523 Wark St., w-w carpeting. Avail. immed.

$145.00—LONDON FLATS, 1321 Broad St., w-w carpeting. Avail. immed.

$161.96—LADY ESSEX, 270 Simcoe St., w-w carpeting. June 15.

$139.28—QUESNEL APTS., 1960 Lee Ave., H.W. floors. Available immed.

$143.78—RUSSELL APTS., 1813 Chestnut, H.W. floors. Avail. immed.

"ONE-BEDROOM SUITES"

$190.10—BARRINGTON MANOR, 2174 Cadboro Bay Rd., w-w carpets. Avail. immed.

$171.75—GREENLEAVES APTS., 2523 Wark St., w-w carpets. July 1st

$185.44—HARBOUR VIEW MANOR. 925 Esquimalt Rd., w-w carpets. Avail. immed.

$150.50—LONDON FLATS, 1321 Broad, w-w carpets. Avail. immed.

$184.12—Lord Essex, 240 Simcoe St., w-w carpets. Avail. immed.

$145.77—Lord Nelson Apts., 1615 Belmont Ave., H.W. floors. Avail. immed.

$188.07 PANDORA VILLA, 1130 Pandora Ave., w-w carpets. Avail. immed.

$145.77—LORD NELSON APTS., 1615 Belmont Ave., H.W. floors. Avail. immed.

$188.07—PANDORA VILLA, 1130 Pandora Ave., w-w carpets. Avail. July 1st.

$126.48—QUESNEL APTS., 1960 Lee Ave., H.W. floors. Avail.

$171.93—WELLINGTON MANOR, 1670 Fort St., H.W. floors. Avail. immed.

$181.49—WESTMINSTER COURT, 955 Humboldt St., w-w carpets. Avail. immed.

"TWO-BEDROOM SUITES"

$238.29—DON QUADRA APTS., 3244 Quadra St., w-w carpets. Avail immed.

$192.54—1321 FERNWOOD ROAD, w-w carpets. Avail. immed.

$203.56—LORD ESSEX, 240 Simcoe St., w-w carpets. Avail. immed.

$217.27—LORD MICHIGAN APTS., 270 Simcoe St., w-w carpets. Avail. July 1st.

$155.34—REGENCY APTS., 1975 Lee Ave., H.W. floors. Avail. July 1st.

$191.83—ROYAL COMMODORE, 715 Vancouver St., H.W. floors. Avil. July 1st.

$205.26—WELLINGTON MANOR, 1670 Fort St., H. W. floors. Avail. July 1st.

PEMBROKE PLACE
This is a excellently located building — NOW RENTING
The suites are extra large, almost all suites have a nice view. All modern fittings.
1 BR from $209
2 BR from $270
Call in to see Mr. or Mrs. Harper. They will be glad to show you around. 830 Pembroke St. 384-7337.

McKENZIE MANOR
1010 McKenzie Ave.
A delightful place to live, almost in the country. We have a few choice 2 BR suites left for immediate occupancy. Sauna and billiard room. Call in to see Mr. Holgate or phone 595-2227.

829 ADMIRALS RD.
One child welcome
Modern bright building
1 Br. $215
2 Br. $285

HARRISON HOUSE
1417 Harrison Street
Fort Pandora
Close in modern 2 br. available July 1. Also available 1 br.
KILMARNOCK HOLDINGS LTD.
595-2434

Park Pacific
SEAPORT APARTMENTS
Finely appointed suites.
Tastefully carried out.
Full amenities for your Enjoyment.
2. Resident managers
For your every need.
Available now
1 bedroom
750 sq. ft. from $215.
2 bedroom
970 sq. ft. — From $265.
Adult Building — no children or pets. For further information call MR. JONES, 383-2225.

COOK-HILLSIDE
Available immediately, a luxury 2-bedroom, 2-bathroom corner suite, renting for $227.25. For appointment to view call 386-0712. Adults only, no pets.

AVAILABLE JULY 1ST, $126, nice bachelor apartment, third floor of walk up. Modern building with heat, cable, parking included, on Grant St. Suitable for one quiet, older tenant. No smokers please. No pets. 598-8443.

COOK-HILLSIDE
Available immediately, nice bachelor suite, renting for $153.40 per month. For further information phone 386-0712. Adults only — no pets.

2-BEDROOM, DELUXE SUITE now available. 1-bedroom July 1st in modern, quiet apartment building. Mature adults only. Bus at door. For viewing 386-0149 or 658-5132.

IN ESQUIMALT
Six 2-bedroom suites, good view, brand new suites, close to Naden. Kids welcome. Renting now 385-4832.

BRAND NEW BUILDING. 1 BEDroom. Deluxe appliances. En suite storage. 2 blocks harbour, park, shopping centre. $235. No children. 592-4310.

2-ROOM APARTMENT, QUIET student or working person, $120 month. All utilities, stove, fridge, wall-to-wall, available immediately. 388-9628.

OAK BAY SOUTH
Basement suite unfurnished. $225 per month. Everything included 592-2217.

$118.89—1 BR CLOSE TO PARK. Elderly only. Available June 1.
PEMBERTON, HOLMES LTD.
384-8124

1-BEDROOM SUITE AVAILABLE immediately (Esquimalt). Rent $188 a month. No children. No pets. 384-2173.

JAMES BAY, CLOSE TO BEACH. One and 2-bedroom, one bachelor. 383-0761.

SMALL, TWO-BEDROOM SUITE in older city home, $245, heat included. From July 1st. 595-1925.

2 BEDROOM SUITE, ESQUIMALT area, couple with child, girl preferred. $240. 386-9276.

ONE-BEDROOM BASEMENT suite. Man over 50 only. Interested in garden. 382-3253.

2-BEDROOM SUITE, 4TH FLOOR, Oak Bay. Quiet, mature people. $240. 598-3862.

ONE-BEDROOM, NO PETS OR children. June 6. $149.53. 386-6234, 385-8933.

ADULT HIGH RISE, BACHELOR suite, $260 per month. 23rd floor. 386-6588, 5-9 p.m.

3-BEDROOM BASEMENT SUITE, with fireplace, washer, dryer, fridge, stove, no pets. 478-3873.

ONE-BEDROOM SOUND PROOF condominium, ocean view, $275. Mrs. Chung after 6, 477-0790.

AVAILABLE IMMEDIATELY. Two-bedroom, $230. Mature adults. 128 Croft St. 382-9318 after 6.

ONE BEDROOM SUITE AVAILable July 1st, $165. 382-5811.

### 201 APARTMENTS TO RENT FURNISHED

PENTHOUSE MANOR HOTEL
2930 Washington 388-7818
New ultra modern deluxe bedroom and bachelor apartments. Beautifully furnished. Situated in quiet location overlooking Gorge waterways, close to bus service. Includes color TV, telephone, dishwasher, laundromat, sauna and swirl pool. Maid service. No pets. Rent by day, week or month.

WHY RENT?
Less than $2,000 down will get you a one-bedroom, fully furnished apartment with mountains and waterviews, sauna, swirlpool and pool room. Prices start from $31,000. Call:
595-5171 LES BOHER 598-1665
TERRY SMOLLETT
595-5171 656-5882
CANADA TRUST

1 Bedr.—16th Floor
Near Beacon Hill Park. Fantastic View of Inner Harbor. Never Worry About Rent Increases. A small cash payment guarantees the level of your monthly cost.
477-9514 DON SAUL 477-8910
477-9514 GUY BOURGEOIS 477-8788
CENTURY 21
PRINCIPAL PROPERTIES LTD.,
4088 Shelbourne St.

2-BEDROOM LUXURY APARTment, 2 full bathrooms, dishwasher, garburator, fridge and stove. Plumbed for washer, dryer, ensuite. Swimming pool. 500 sq. ft. sundeck overlooking Inner Harbor and Empress Hotel. 1342 sq. ft. Available after May 15, $590. Phone 477-5274.

DE LUXE ACCOMMODATION. Furnished bachelor, 1 and 2-bedroom suites available from Sept 15. Maid service, answering service, indoor heated pool, saunas, coffee shop, dining room, laundry, colored cable TV. "No pets". Coachman Inn, 229 Gorge Rd. E. Phone 388-6611.

DE LUXE ACCOMMODATION. Furnished bachelor and 1-bedroom suites available from September 15. Colored TV, dining room, laundry, indoor pool, hydro pool, saunas, lounge, maid service, answering service No pets. Canterbury Inn, 310 Gorge Rd. Phone 382-2151.

ESQUIMALT — CLOSE IN
$176.95 — 3½-ROOM (1 BDRM.), elect. fridge and range. 4-pce bath, cable and main furniture. For mature couple. Bus at door. Sorry, no children or pets. Available now. Dickie Agencies Ltd., 919 Fort St. 382-4312.

FURNISHED 2-BEDROOM SUITE, with utilities, washer, dryer, shower. Private entrance. A couple or two ladies or two men. No children or pets. Available June 1. Phone Monday to Friday, 4 p.m. Saturday or Sunday all day, 385-4346.

DELUXE ACCOMMODATION
Furnished one bedroom suites, from Sept 15 at off season rates, coloured TV, indoor pool, sauna, hydro pool, laundry, weekly maid service. No pets. Oxford Tower Inn 133 Gorge Rd. East phone 388-6431.

COMPACT FURNISHED BACHElor apartment for working tenant or pensioner. No children, no pets. Security, deposit required. Contact manager 11 a.m. to 3 p.m., 820 Fisgard.

FAIRFIELD, SUBLET, JUNE, July, August, longer period a possibility. One bedroom, living room etc.; also one bachelor suite; and one room. Adults, references. Decent pets acceptable. 386-3947.

1 BACHELOR, SELF CONtained, $225. 1 large room, share kitchen and bath with one, $160. Fairfield. Pets acceptable. 386-3947.

FURNISHED 1-BEDROOM, SIDE by side duplex suite. Available immediately. Near Parliament Buildings. $75 Weekly. 384-9798, 384-0308 or 384-5733.

CLOSE-IN ROCKLAND, BRIGHT one bedroom suite, quiet modern apartment block, top floor, very nicely furnished. Suit quiet mature adults, $260. 592-1551.

SELF-CONTAINED SUITE, 2 rooms and bath. Private entrance. Utilities. Middle aged lady preferred. 385-4772.

BED-SITTING ROOM AND kitchen, overlooking Beacon Hill Park, suitable for lady. Please phone 652-1705.

IMMEDIATE POSSESSION. FURnished 2-bedroom apartment. Located close to Beacon Hill Park and downtown. Phone 477-8316.

FURNISHED 2-BEDROOM lower suite in Oak Bay. $250 per month. Working adults only. Call after 6:30 p.m., 598-1546.

AVAILABLE JUNE 1ST. UTILIties included. Older people preferably. 385-2743.

ONE BEDROOM, SHARE BATH, utilities paid. No pets. $130. 386-2562.

DE LUXE ONE BEDROOM, everything included. Available now. $260. Phone 595-7804.

GIRL MID TWENTIES TO share house from June 1st. Oak Bay. 592-0872.

LUXURIOUS FURNISHED apartment for rent mid June-mid August. $400. Phone 598-8325.

LIKE NEW, 3-ROOM BASEMENT suite. Colwood area. Suitable for 1 person, cablevision. $135. 478-7536.

ONE-BEDROOM APARTMENT $127 per month. Near Naden. Married couple, 383-9857.

VIEW ROYAL STUDENT SUITE, $90. 479-8112.

### 202 APARTMENT FURNITURE TO RENT

STANDARD FURNITURE
Three Rooms from
$35 per month
Immediate Delivery
382-5111

### 203 APARTMENTS WANTED

RESPONSIBLE UNIVERSITY professor on Sabbatical leave with wife and two children needs reasonably priced accommodations from September 1976 to June 1977. Willows School area preferred. Will take good care. No pets. Nonsmokers. Good references. Dr. R. Bochonko, 2 McMasters Road, Winnipeg, R3T 2Y1.

RESPONSIBLE, MATURE COUple require two-bedroom apartment July 1. Fairfield or Oak Bay area preferred. Reply Victoria Press, Box 431.

RESPONSIBLE WORKING woman wants 1-bedroom suite, older home, Rockland-Fairfield area. References. 598-6351 Ms. Leonard.

RELIABLE MAN WILL CAREtake older apartment house in trade for unfurnished suite. 384-4564.

ONE ADULT AND CHILD 3 years old. Desperately need a one or two bedroom place for July 1st. 385-7681.

WANTED, SUITE IN OLDER house. Responsible working man Will share bath. Prefer under $125. 385-1178 or 382-7622.

WANTED JULY 1ST 1 BEDROOM suite, mature working woman, Woolco area preferred, reasonable rent. References. 478-9117, 478-2845.

TWO WORKING WOMEN WOULD like apartment, older home, James Bay preferred. 382-9430, 382-3598.

### 204 SHARED ACCOMMODATION

SINGLE CAREER LADY (IRregular hours) wishes to fully share nicely furnished view home with same. Age not under 30 please. Congeniality very important. Location on private road in Cedar Hill Golf Course area. Please reply to Victoria Press Box 468 and lets talk it over.

WOMAN MID-TWENTIES wishes same to share luxury condominium, pool, sauna, billiard room, whirl pool, tennis court. Rent $200 per month plus utilities. Call 479-1547, mornings.

TWO MALES, MID TWENTIES, have house to share in Gordon Head area Vacancy for one or two females. Call Rick or Vic at 477-8008.

VERY LARGE ROOM IN SEMI-communal house near Douglas and McKenzie. $100 per month plus utilities. 479-3134.

WANTED — ONE OR TWO working people to share large home in downtown area with same. 384-2968.

QUIET EASY GOING GUY 39, has 1 bedroom apartment to share with non-smoking woman. $20 per week. Evenings 598-3267.

WISH TO SHARE SMALL BUNgalow with one or two others till August. 592-4409.

### 204 SHARE ACCOMMODATION

IAVE PURCHASED FULLY-FURnished mobile home. Have spare oom for male, under 25. $100 per month. 642-5083 after 5 p.m.

2 YOUNG MEN REQUIRE THIRD party to share new 3 bedroom furnished townhouse. Very reasonable. 595-4322 Brian.

WANTED: WORKIG GIRL early 20s, to share large house with 3 others, $94 including heat. Call 382-2577.

WANTED: PERSON TO SHARE large 4-bedroom house. 386-9956.

GIRL WANTED TO SHARE large house. $94. 382-2577 evenings.

### 206 DUPLEXES TO RENT

VACANT ACROSS FROM PUBLIC beach at Shawnigan Lake. One bedroom suite in new side-by-side duplex. Large storage basement. Covered parking, country setting. One child acceptable. Superb lake views. Stove and fridge. $250. Phone Shawnigan Realty. 743-5311 or 743-2607 collect.

BOTH SIDES OF DUPLEX avail. immed. or July 15th right on Gonzales Beach. 2 B.R., full basement, stove and fridge. Must be good tenants with references. Lease avail. $325 and $375. Call BROWN BROS. ON BLANSHARD, 385-8771 anytime!

"TO RENT" BRAND NEW 3 bedrooms, 1½ bathrooms, separate dining room, modern kitchen. Landscaping soon to be completed around this half duplex in Colwood, near schools. $380 per month. Please call. 477-0045 between 3:30 - 6:00.

AVAILABLE IMMEDIATELY, unfurnished spacious two bedroom lower duplex. Living room with fireplace, large kitchen, close to town. $250. Phone 385-5170. No Pets Please!

NEW, LOWER SUITE. 1 BEDroom, sizeable closets and storage space. Large kitchen and living room. Fridge, stove, washer, dryer, all utilities included. $285. No pets. 479-8414.

MIDDLE-AGED COUPLE, HOBBY gardeners, two bedroom duplex. Fridge, stove, central. Reduced rent for lawn care, simple maintenance, no pets. July 1st. 382-4667.

ESQUIMALT 2 BEDROOM, stove, fridge, water included. $255. Available June 15. No pets. References required. 478-3854 after 5 p.m.

LARGE NEW SIDE-BY-SIDE DUplex. Available immediately. 2 bedrooms, master en-suite. Wall-to-wall carpet, carport. $350 per monhh. 382-7668.

SOOKE, 2 BEDROOM LOWER duplex, wall to wall carpeting, fridge and stove, overlooking Sooke basin. $250. Pearl, 642-3326 or 386-3957.

JUBILEE AREA, TWObedroom, fireplace, heat and water included, stove and fridge, one mall child. $320. 477-1766 after 5 p.m.

AVAILABLE IMMEDIATELY two-bedroom, heat and water included, fireplace, stove and fridge, mall child, $300. 477-1766 after 5 p.m.

LANGFORD AREA AVAILABLE June 1 almost new large 3 bedroom suite in a four-plex, cloe to schools, fireplace, wall to wall. $300. 478-4109.

TWO BEDROOM, FIREPLACE, self contained, fridge, stove, heat and water. Available Immediately. Near shopping and bus. Sorry no pets, $275. 383-3186.

MODERN SXS IN SIMPSONS-Sears-Cedar Hill area. Stove, fridge, w-w bsmt. has rec room with wet bar. Immediate possession. $395 mo. 478-1950.

UPPER 2 BEDROOMS. AVAILable June 15. Close to town, all facilities. Stove, fridge. Wall-to-wall carpeting. Heat and water included. $350. 382-8610.

SIDE-BY-SIDE DUPLEX, 2 BEDrooms, third in basement, sundeck, semi rural, quiet location. No dogs. References. Available July 1. 592-2265.

THREE BEDROOM, NEAR NEW, side-by-side duplex. Glen Lake area, fridge, stove, wall-to-wall. $340. 479-3854.

TWO-BEDROOM UPPER, STOVE, fridge and water. Close-in. Nice view. Vacant. $210 a month. 592-9679.

2 BR. SXS FAIRFIELD AREA. Full bsmt., fireplace, new appliances. No children or pets please. July 1st. $300. 478-1950.

BACHELOR SUITE, WILKINSONnturban. Water, power, oil range. uit older man. June 1st, $95 month. 479-2820.

HAULTAIN AREA, SIDE BY side duplex, 2 bedroom, July 1st No pets. $275 per month. References please. 595-8169 after 5 p.m.

ON 1 ACRE IN SOOKE, 2-BEDroom upper suite, wall-to-wall carpet, fireplace, large sundeck. Utilities paid. $300. 477-6245.

CLOSE TO WATER, SHOPS AND park, side-by-side duplex, 1 large bedroom. James Bay, $249. 384-1454.

COLWOOD — NEW, LARGE, 3-bedroom duplex, full basement, carport, sundeck, wall-to-wall $390. 478-4109.

WATERFRONT DUPLEX, 2 BEDroom, oil heat, hardwood floors. Semi-furnished. No pets. 592-9394 evenings $350. Available June 15.

UPPER DUPLEX, 2 OR 3 BEDrooms, Fairfield, $275 per month. 598-1802.

4-BEDROOM DELUXE DUPLEX, S.-S, wall-to-wall carpeting, fireplace, 592-4023.

FOUR BEDROOMS, 2 bathrooms, near Dockyard, 495 Grafton. 382-6220.

IDE BY SIDE, CARPETS, garage, $300 month. 385-4529, after p.m.

TWO BEDROOMS, GARAGE, available now. Haultain area. $260. 592-3971, 6-7 p.m.

3-BEDROOM SUITE AVAILABLE now. 385-4908.

### 207 DUPLEXES WANTED TO RENT

MATURE RESPONSIBLE SINgle parent with two children seeks accomodation in Fairfield or Oak Bay. 386-8578.

PROFESSIONAL COUPLE WITH child seeks quiet 2-bedroom suite or duplex for less than $300. 595-6547.

### 210 HOUSES TO RENT UNFURNISHED

JULY 1ST OCCUPANCY. 4 BEDrooms, 1½ baths, large kitchen; stone fireplace; roomy closets; all drapes. Most pleasant quiet area. Conveniently placed. $475.00 per month. REG BAXTER, D. F. Hanley Agencies, 385-7761, 24 hrs.

3 BEDROOM HOUSE IN CADboro Bay Village. Close to schools, beach and shopping centre. $375 per month. Available by July 1st. References required. 477-2242. 6-9 p.m. only.

WILL LEASE THIS BEAUTIFUL 3 acre nursery with greenhouse, also has modern home with 4 bedrooms and 2 baths, close in. Phone 388-5613 and leave message for Monday morning.

SIDNEY, CHARMING OLDER home with 4 bedrooms, 1 bath, full basement, garage, large private garden. Lease August 76 to June 77, $375 for the right tenant. References. 656-6777.

COUNTRY COTTAGE, 1 BEDroom, lovely setting, oil heated, will rent to married couple or women only. $185. Immediate occupancy. 656-2338.

SIDNEY NEW 3 BEDROOM home, wall to wall throughout, fenced yard. Lease available July 1st, $385. Wilsons Rental Management. 382-3941.

4 BEDROOM HOUSE, PUUS REC room, Fernwood area. No pets, $350 per month. 386-6497 or 477-3312.

2 BEDROOM. FULL BASEMENT, oil heat, cable TV, fireplace, large lot. Close to shopping plaza and bus. No pets. 592-9615.

AVAILABLE JULY 1 NEAR NEW 2 bedroom country home. Sorry, no pets. $350 per month. 479-6221.

GLEN LAKE AREA, 2 BEDROOM bungalow in semi rural setting, $290 per month. 478-8582.

NEW OCEAN VIEW, 2 BEDROOM townhouse, James Bay, $400. 598-1536.

EAST SOOKE WATERFRONT cabin, $275 per month, 1 or 2 adults. 642-3879.

LARGE 3 OR 4-BEDROOM, Sooke, on one acre. 642-3371.

BEDROOM HOUSE FOR RENT. 384-7448.

## 210 HOUSES TO RENT UNFURNISHED

SINCE 1887
Pemberton, Holmes Ltd.
1000 Government St.

$440 3 BR home in Cadboro Bay. 2 children welcome. Available now.
$425 3 BR new home in McKenzie area. 2 fireplaces. Children welcome. Avail. July.
$395 2 BR in Oak Bay. Older children welcome. Available June 1.
$325 3 BR duplex, Tillicum. 2 children welcome. Available June.
$450 4 BR home in Colwood. Children welcome. Ample space. Availabe July.
$475 3 BR home in Mt. Doug. Stove, fridge, dishwasher. Older children welcome. Available August.
RENTAL DEPT. 384-8124

$700—4719 HILLWOOD RD. 4 bedrms, bsmt, dishwasher etc. Broadmead area. Avail. immed. One year lease and references required.

$400—321 SABINA PLACE. 3 bedrms, bsmt, washer and dryer incl. Avail. immed. Lease avail. amd references required.

$450—5557 OLD WEST SAANICH ROAD. 3 bedrs, bsmt, w-w carpeting. Avail. immed. Lease avail. and references required.

For further information on these lovely homes, please call
BROWN BROS. ON BLANSHARD
385-8771

A MOST CHARMING 2-level hot-water heated View Royal waterfront home for rent from approx. 15th June at $550 per month. Available for several years to approved tenant.
Please contact T. G. M. Custance, Swinerton, Stewart Clark Ltd. 385-2481.

TOWNHOUSES
4061 LARCHWOOD
3 bedrooms 1½ bathrooms, full basement, oil heat, drapes, range, fridge, washer and drier and fireplace. Rents $350 and $375. Manager 477-3481 OR 385-2458 Byron Price and Associates Ltd.

1 FAMILY, LARGE, CHARMING, Gordon Head, seaview home. One acre, 2-storey, 5,000 square feet, full basement, five bedrooms, 2 full baths, 2 fireplaces, library conservatory, porches. References. $400. Reply Victoria Press, Box 459.

CORDOVA BAY, MAIN FLOOR, 3-bedroom home. Very clean. Fireplace, fridge, stove, private, quiet, sundeck, secluded. Available June 15. $300. Non-smokers or Christian couple. One child welcome. 658-5501.

IN SOUTH OAK BAY, 3 BEDrooms, large rec room or bedroom, sunporch, 2 bathrooms, banister, all appliances, 2 fireplaces. 3 blocks to sea, 1 block to Windsor Park. Large yard with garage. Freshly decorated. $450. Available June 30. 592-3605.

FOR RENT
3-bedrm, bsmt home on quiet cul-de-sac, close to all services. Credit for watering new lawn. Asking $400 per month. Contact, REG BAXTER, D. F. Hanley Agencies Ltd. 385-7761. 24 hrs.

5 BEDROOM, 2 FRIDGES, 2 stoves, 2 bathrooms, 1 large kitchen and half, large living room, $600. Tenants would be allowed to sublet if good references. Downtown area, close to everything. 477-2485.

BRENTWOOD—TWO BEDROOM, garage and third bedroom in full basement, stove and fridge. One year lease. No pets, $375 per month plus $100 damage deposit. 642-3801.

BEDROOM FULL BASEMENT home on quiet cul-de-sac in Gordon Head near schools and university. Wall-to-wall carpets, fridge and stove for lease, $450 a month, starting June 15. 477-6…

NEW MODERN STUCCO BUNGAlow, three bedrooms, living room, dining room, kitchen, 1½ baths. Stove, fridge, dishwasher, wall-to-wall carpet. Close to schools, bus. $320. 479-9231 anytime.

EXECUTIVE TYPE, NEWLY DEcorated, 5-year-old, 3-4 bedroom home, with family room, full basement. Wall-to-wall carpeting, some drapes and stove. $550 per month. 479-8727.

GLEN LAKE
Waterfront executive home on large treed lot. Ideal 3 bedroom with all extras, including dishwasher, sauna, built in vacuum, etc. Aug. 1. $590. 478-4039.

2 BEDROOM, NO BASEMENT home, A1 condition, garden space ready to go. Just a few blocks from the Mayfair shopping centre. References please. $350 per month 592-1924.

VIEW ROYAL, MODERN 3-BEDroom, wall-to-wall, fireplaces, $375 per month. Hydro, water, heat, fridge, stove included. Available immediately. No pets. References required. 479-4619.

TASTEFULLY DECORATED 4-bedroom character home in Esquimalt. Secluded garden. $450. Available early July. Lease preferred. Royal Trust, 388-4311.

ROCKLAND AVE.
Executive 3-bedroom home, 2-car garage, games room, 1½ bathrooms, $555 per month. 385-6665.

THREE BEDROOM HOUSE, full basement. Lovely and quiet location near Shelbourne Shopping Centre. Available now. 383-6024.

3 BEDROOMS, 1 BEDROOM OR den down. 1 bathroom and one ensuite. On quiet cul-de-sac, Sidney. 656-1594 Thursday-Saturday.

WATERFRONT — WILLIS POINT New 3-bedroom home available July 1st. No children or pets. $425, 658-5428, 652-1554.

FOR RENT OR FOR SALE: 3 bedroom, 1½ bathroom, Townhouse. $390 per month. Full price $38,000. 479-7094.

5 BEDROOMS, LARGE KITCHEN, 10 minutes from downtown. $500. References required. Available immediately. 383-4887; 385-8455.

2 BEDROOMS UP AND 1 DOWN, full basement, big yard. Mayfair area. Children welcome. Available now. $375. 383-1767.

3-BEDROOM HOUSE, 2 UP, 1 down, family room, W-W carpets, electric heat. Simpsons-Sears area. $395. 478-0158.

AVAILABLE FOR 2 MONTHS (June and July) large 2 bedroom family home with finished attic. 384-3814.

MANSION
Stately Rockland home, huge rooms, 5 bedrooms, 4 fireplaces, etc. $950. 598-7262.

BRENTWOOD. NEWER 3-BEDroom, 1½ bathrooms, fully carpeted, fireplace, July 1. One child. Lease. $360. 652-5834.

ESQUIMALT, AVAILABLE JULY 1st 3 bedrooms, basement, adults only, no pets, references please, $350. 386-0394.

252 RICHMOND. CEDAR POST and beam, 2 bedrooms, 1½ baths, and den. Children welcome. $500. 598-1536.

PENDER ISLAND, 2-BEDROOM bungalow, fridge, stove, superb view, $150. 112-629-3596.

MODERN, 3 BEDROOM, FIREplace, garage, July 1, lease. References. 386-6809.

ONE-BEDROOM COTTAGE, JUBIlee area, stable persons Golfers preferred. Phone 592-4676.

4-BEDROOM TOWNHOUSE close to shopping centre, school Mrs. Chung after 6, 477-0790.

2 BEDROOMS, CLOSE TO TOWN, immediate occupancy, $350. 383-5564, 592-0730.

UPPER QUADRA — 3-BEDroom, main floor suite, $390 includes utilities. 479-8921.

2-BEDROOM HOUSE, CEDAR Hill. Available June 20th. $275. 595-4231

SALTSPRING SECLUDED MODern 1-bedroom cottage in wooded glen. $175. 112-653-4237.

OAK BAY, 3 BEDROOMS. OLDER couple only. $325. 592-1878.

## 211 HOUSES TO RENT FURNISHED

AVAILABLE FOR JULY 1 TO August 31, to mature couple. Fully furnished, comfortable character home. Close to bus and shopping, utilities included, quiet no-through street. No pets Damage deposit, $150. 384-5368.

FURNISHED HOUSE FOR RENT. 4 bedrooms. Esquimalt Lagoon area. July 4-August 15. 478-8872 after 4 p.m.

SHAWNIGAN LAKE, A-FRAME, 2,000 square feet. 3 bedrooms, overlooking lake. Gary, 478-3712, 8 to 5, or 743-9517.

$450 MONTHLY. JULY, AUGUST, 3 bedroom bungalow. Near Government House. Adults only. 385-0795.

2-BEDROOM HOME, CLOSE IN, complete with linen, dishes, TV. Rent by day or week. 385-5131.

4-BEDROOM HOUSE, GORDON Head area, July to mid-August. Phone 477-5071 after 4:30.

SECLUDED COMFORTABLE home for July and August. Mt. Douglas. $300. 477-6682.

3 BEDROOM, CLOSE TO UVIC and shopping. July and August, $100 per week. 477-5649.

SIDNEY. 2 BEDROOMS, JULY 1. One year, $290. Petless. 656-5762.

## 212 HOUSES WANTED TO RENT

RESPONSIBLE UNIVERSITY professor on Sabbatical leave with wife and two children needs reasonably priced accommodations from September 1976 to June 1977. Willows School area preferred. Will take good care. No pets. Non-smokers. Good references. Dr. R. Bochonko, 2 McMasters Road, Winnipeg, R3T 2Y1.

FEDERAL GOVERNMENT SCIentist requires 2 to 3-bedroom house to rent from Sept. 1. Two adults and 3 basset hounds. Need fenced yard or would be willing to fence myself. Will be in Victoria June 7-11 Reply Victoria Press, Box 450.

LOOKING FOR A GOOD TENant? Responsible man with small dog needs house, duplex or townhouse. Gordon Head. U. Vic., Cadboro Bay or Oak Bay. References available. 388-7858 24 hours.

SEPT OCCUPANCY. 2 BEDrooms, dining room, fireplace, oil heat, basement. We have Bassett Hounds. Saanich area. Reasonable rent. Will be in town June 7th. Reply Victoria Press Box 440.

WANTED TO RENT, SMALL house or cabin on 1½ acres or more anywhere on Vancouver Island. 539-5501 or write William Neufeld, General Delivery, Mayne Island.

PROFESSOR AND FAMILY need 3-4 bedroom house with appliances by July 1st. No pets. Will lease. Excellent references. 478-0547.

RESPONSIBLE FAMILY, EXcellent references, needs large older home July 1st. Loving care of house and yard. 477-5684.

2 OR 3 BEDROOM HOME IN Sangster or Wishart school areas. by July 1st or earlier. After 6 p.m. 478-7956.

WANTED FOR JULY 1ST, RELIable family looking for 2-bedroom home. $250 including utilities. 384-6580.

2-BEDROOM HOUSE, FIREplace, garden. Prefer country. Couple with 1 child. To $250. 478-5902.

RESPONSIBLE COUPLE, 1 child require house in Fairfield-Oak Bay. Excellent references. Please phone after 5 p.m. 598-7475.

AUG. 15TH, 2 BEDROOM HOUSE, duplex, or apartment, in or around Victoria. Approx. $250. Victoria Press Box 433.

APARTMENT OR HOUSE, quiet, bus route. Responsible man. 384-3841, 24-hour answering service.

YOUNG WORKING COUPLE need 1 or 2 bedroom house or duplex by July 1, up to $250. 383-6339 after 4:30.

SMALL FAMILY REQUIRES house or duplex in Gordon Head area July 1st for approx. 6 months. 592-6982.

RESPONSIBLE WORKING COUple wants small house or cabin, full facilities not required, will repair. 477-1126.

COUPLE IN 50'S DESIRE HOUSE with garden. Reasonable rent. 382-1119.

WANTED: 2-BEDROOM HOUSE, prefer country. Call 386-3706 to 30th June. 112-245-3238.

2 GIRLS NEED LARGE, CLEAN 2-bedroom house, max. $325 plus utilities. Phone Tamara, 658-8864.

WANTED TO RENT 2 OR 3 BEDroom home in Sidney area for July 1st. 656-2879.

WANTED TO RENT, COTTAGE, Shawnigan Lake, for summer use 477-5114 days or 598-3859 ebenings.

## 215 HALLS, WAREHOUSES, STORES and OFFICES TO RENT

WHITTOME'S
1111 BLANSHARD 388-4271

OFFICE SPACE
WHITTOME BUILDING
CORNER FORT AND BLANSHARD
—NEW
—ELEVATOR
—INDIVIDUAL HEAT CONTROLS
You are urged to inspect this prime office space, located 2 blocks from the Law Courts, on two of Victoria's main arteries. One block from Parkade. Available now.
WES HOBSON, 388-4271

STRATA TITLE OFFICES
2727 QUADRA
Ideal for business and office accommodation. Priced at $50,000 to $66,000 for 969 to 1296 sq. ft. Air conditioning for year round comfort, double tinted glass windows, off street parking. Low down payment. (WHY PAY RENT?)
388-4271 JOE MANTON 382-5211
J. H. WHITTOME and CO. LTD.

PRIME OFFICE SPACE
HILLSIDE AND WARK
Complete floor of 3,600 sq. ft. on second floor available for lease or size to suit. Air conditioning, elevator, janitorial services, electricity and parking included in negotiable rent. For further information:
WILF GEE 386-6796
WESTMONT REALTY
920 Hillside
386-6796

OPEN FOR BUSINESS
Now is the new Hatley Park Shopping Centre in Colwood. Lease your space in time for the Grand Opening June 26th. Two units left at 960 sq. ft. Call now for further details. Ask for Mrs. Bieller.
D. F. HANLEY INVESTMENTS LTD.
385-7761 ANYTIME

NEW DOWNTOWN OFFICES
300 to 2,400 sq. ft. Short Terms
Call M. Steel Mortimer, 388-6691
ROBERTS INVESTMENTS LTD.

SMALL, BRIGHT NEARLY NEW office. Close to Douglas at Burnside, $145. 598-3765.

BEACON PLAZA SIDNEY
Office or retail space, 580 sq. ft. Phone evenings. 592-6282.

## 215 HALLS, WAREHOUSES, STORES and OFFICES TO RENT

REALSPAN PROPERTIES LTD.
1031 VANCOUVER ST. 388-6454

WE SPECIALIZE IN LEASING

RETAIL
Government St. area, Quadra St., North Douglas, Hillside Ave.

OFFICE
City Core, City Fringe, Oak Bay, North Douglas, Hillside Ave., Quadra St., Burnside Ave.

WAREHOUSE
Esquimalt, North Douglas

Areas from 200 sq. ft. to 20,000 sq. ft. Call in confidence, for details.
R. I. MURPHY
B. H. DOVEY

BROWN BROS. on BLANSHARD
"People Helping People"

EAST BURNSIDE
Ground floor office and storage (work area) plus mezzanine available. Space can be adjusted to suit tenant. Good exposure.
JIM McNAUGHT or ALAN U. POTTER
385-8771 (anytime)

STRATA TITLE OFFICES
2727 QUADRA
Ideal for business and office accommodation. Priced at $50,000 to $66,000 for 969 to 1296 sq. ft. Air conditioning for year round comfort, double tinted glass windows off street parking. Low down payment. (WHY PAY RENT?)
388-4271 JOE MANTON 382-5211
J. H. WHITTOME & CO. LTD.

NEW WAREHOUSE AND DISTRIBUTION CENTRE
Located in the Mayfair area, with access from both Douglas and Burnside, this premium warehouse comes complete wtih automatic dock levellers and sprinkers. Immediate occupancy, office sapce designed to suit, areas from 2600 to 4400 square feet. For further information:
J. MEARS L. JACKSON
598-3321
JACK MEARS OAK BAY REALTY LTD.

PROFESSIONAL OR COMMERCIAL
OFFICE SPACE TO RENT
830 PEMBROKE
—2 areas 1200 sq. ft., partitioned for doctors' offices.
—1 area 2700 sq. ft., open.
829 ADMIRALS
—1 area 1375 sq. ft.
Rates from $4.00 sq. ft.
KILMARNOCK HOLDINGS LTD.
592-2434

STORAGE AND DISTRIBUTION
Areas from 500 square feet available, secured and sprinkled, complete with dock-level loading. Mayfair area, excellent access. Office space could also be designed to suit. For further information, please call:
J. MEARS L. JACKSON
598-3321
JACK MEARS OAK BAY REALTY LTD

WAREHOUSES FOR LEASE
Central Saanich — 4495 sq ft, 7200 sq ft. Town and Country district — 1460 sq ft, 1120 sq ft. New block buildings including offices for light manufacturing or warehousing. Phone 386-2910, or 656-3233.

FORT ST. — CLOSE IN
Ground floor office, of approx 916 sq. ft. with modern decor and furniture plus 5 telephones and desks, Parking, etc. Suitable for real estate, accounting, insurance, etc., (also possible built-in revenue) — rent net approx. $275. per month. Victoria Press Box 350.

PRIME RETAIL SPACE
GOVERNMENT ST. MALL
Approximately 1450 Sq. ft. plus mezzanine and vault.
AVAILABLE IMMEDIATELY
Contact:
384-8124 J. S. COLWELL 479-4670
384-8124 R. D. LAW 478-9474
PEMBERTON, HOLMES LTD.,
1000 Government St.

RETAIL OR OFFICE SPACE
Approximately 833 sq ft ground-floor space available. Also 438 sq ft office area located on top floor in modern, air-conditioned, professional building opposite city parkade. Reasonable rent. Phone 383-4168.

APPROXIMATELY 4000 SQUARE feet, ground floor wholesale, retail, or light manufacturing space for lease, in new building close to town. Also approximately 2000 square feet available on second floor. For further information, call Mr. Saunders, at 382-2148.

EXCELLENT—ESQUIMALT
Ground floor, store front office or retail space, fully carpeted and air-conditioned, situaled in beautifully landscaped court yard complex with ample exposure and customer parking. Call 388-5471 or 385-5896.

Warehouses
Nice 1,000 square foot shop, $250. 4,000 square foot warehouse, $775. 6,000 square foot warehouse, $1100. Phone 384-6541. If no answer call Vancouver, 681-4395 or 921-9761.

OFFICE SPACE. APPROXImately 438 sq. ft. office located on top floor in modern air-conditioned professional building opposite city parkade. Rent $195 per month including hydro, phone M.E.P.C. 383-4168.

HASHNA COURT
Choice office, wholesale and warehouse space available. Ideally located 3347 Oak St. Reasonable rent, come and compare. Courtesy to agents. A. S. Bains Developments Ltd., 384-5016 anytime.

SIDNEY COMMERCIAL
Approximately 1100 sq. ft. available August 1, 1976. Suitable for store or office—just off Beacon Ave. $3.00 per sq. ft. Phone Mrs. Rosko, 656-2322 or 656-2358.

OFFICE SPACE
Prime office space at Douglas and Fort St. Approx. 1,000 sq. ft. on 7th floor. Partitioned into several offices, air-conditioning, carpeting. Phone Mr. Cox, 388-5421.

MAYNARD COURT
733 JOHNSON STREET
IN THE HEART OF DOWNTOWN, WITH UNLIMITED PARKING. BEAUTIFULLY APPOINTED SHOPS AND OFFICES, W-W CARPET, ELEVATOR. 385-0212.

NEW BUILDING NEAR ARENA. Air - conditioned office space, ground floor, 6 months rent free to suitable tenant, then three-year lease at $4.00 a sq. ft. Phone 386-0832 business hours.

BEST OFFICE IN TOWN.
Luxurious and just $250 monthly. Private office with sundeck and harbour view. Call Mr. Eric Saffer. Excel Realty Investment Corp.

SMALL OFFICE — DOWNTOWN, Government Street. Approx. 500 sq. ft. Utilities incl. $125 00. CALL BROWN BROS. ON BLANSHARD, 385-8771.

2020 DOUGLAS. CHOICE OF three very nice offices. Janitor and heat, on site parking, $85, $90, $105. 652-1738, call collect 743-2214.

SHOPPING CENTRE NOW LEASing, retail space available, contact Hatley Park Shopping Centre Ltd. 388-5812.

SIDNEY
Office or retail space available. Beacon Ave. Suitable retail, doctor, lawyer, etc. 656-4821.

SHOPPING CENTRE NOW LEASing, retail space available. Contact Hatley Park Shopping Centre Ltd. 388-5812.

## 233 MORTGAGE LOANS and INSURANCE

We Specialize In FINANCING DEVELOPMENT

1st and 2nd MORTGAGE LOANS ON ACREAGE, APT. SITES Or Most Any Real Estate Holdings ANYWHERE IN B.C.

CASH VALUATIONS ON EXISTING MORTGAGES OR AGREEMENTS GIVEN WITHOUT OBLIGATION COURTESY TO FELLOW BROKERS
PHONE MR. LEN THOMAS COLLECT AT 384-7128

Douglas Hawkes Ltd.
990 Blanshard St.

1st - 2nd - 3rd MORTGAGE LOANS
NO BONUS
NO DISCOUNT
NO HIDDEN CHARGES

Examples

| Borrow | Pay Monthly |
| --- | --- |
| $ 2,500 | $ 34.23 |
| $ 5,000 | $ 68.46 |
| $10,000 | $136.91 |
| $15,000 | $205.36 |

15-year amort. — 5 year term
No amounts to small or too large
Interviews in privacy of your own home
Money immediately available
W. A. (Bill) Hodgson
385-2458
EVENINGS: 385-4528
24-hour Service
Byron Price and Associates Ltd.

TRY TRUMP
We specialize in
LAND, CONSTRUCTION AND DEVELOPMENT MORTGAGES
Trump Mortgage and Development Corp.
598-3014

MORTGAGES
We have funds available for 1st and 2nd mortgages with flexible terms. Rates begin at 12%.
P. R. BROWN AND SONS LTD.
762 Fort St. 385-3435

MORTGAGE FUNDS AVAILABLE FOR FIRST MORTGAGES AT 12%, SECOND MORTGAGES AT 15% AND INTERIM FINANCING. FOR DETAILS CONTACT MR. McKENZIE 386-7521. BOORMAN INVESTMENT CO., LTD. 1111 GOVERNMENT ST.

IF YOU ARE LOOKING FOR mortgage funds, may we suggest one of the sources you should contact:
ALAN VERNON 386-3128
J. D. BOSDET LTD.
120—727 Johnson, Victoria, B.C.

Funds available immediately for 1st and 2nd mortgages. Contact:
david burr ltd.
655 FORT ST. 384-9335

Mortgage funds now available.
CONTINENTAL ESTATES CORP.
777 Fort St. 385-6778

## 234 MORTGAGES FOR SALE

18%
Secure Short Term 1st and 2nd. Interest Paid Monthly. Call Bob Geddes — 477-9514
CENTURY 21 — PRINCIPAL PROPERTIES LTD.
4088 Shelbourne

$45,000.00 WANTED FOR 2 YRS. 16% first mortgage — 55% of appraised value. Also $165,000.00 for 1½ yrs. 16% first mortgage 80 lot subdivision. Victoria Press Box 438.

## 235 WANTED TO BORROW

WANT SHORT TERM FIRST mortgage money in multiples of $40,000 to $60,000 secured by good dwellings on city apartment zoned land. What offers? Bowden Realty, 383-5524 (eve). 479-1479.

## 240 BUSINESS OPPORTUNITIES

FOR SALE: B.C.'S FIRST neighborhood pub, 12 miles from Victoria. Fully licensed, liquor, draught and food. Ideal for family operation. Called the Prairie Inn since 1803 and has been completely remodelled in old pub atmosphere. Has 10 upstairs rooms not being used. Owners have made other commitments. Asking $500,000. Private sale, No phone calls. For appointment write to the Prairie Inn Ltd., 7806 East Saanich Rd., Saanichton, B.C., V0S 1M0.

FAMILY BUSINESS
This is a very rewarding business opportunity that can be operated right from your own home. Well established franchise that is ready for you to take over immediately. Asking price $35,000.
AL MATTEO 658-5057
or MARK MACKENZIE 595-4596
The Royal Trust Co., 384-8001

IS INFLATION EATING AWAY YOUR SECURITY!!
Let us show you how to receive the income of a second job — (using one hour per week) — are you willing to spend one hour with us to secure your future and increase your income immediately. Phone Mr. Sinclair 383-3013.

WANTED TO PURCHASE EXISTing transportation or other service business in Greater Victoria. Will consider franchise operation or partnership in business where comprehensive experience and education plus cash would provide interesting challenge for full time effort. Please write in full confidence to Victoria Press Box 434.

DOWNTOWN RESTAURANT
Well located, good sales volume, over 80 seatings. MLS. Please call:
477-1841 CLIFTON MAK 384-5947
BLOCK BROS. REALTY LTD.

NEED $500-$1500 FOR VICTORIA edition proven new publication. Investment plus double your money back. Optional active participation. Few hours monthly in simple distribution will net extra $50-$200 or more. Fullest info. 383-8389.

24 SUITES
Plans and project approved and building permit issued. Full price for lnd, plans and permit, $125,000. Call A. Klenman T and C Realty, 382-7276.

INDEPENDENT SERVICE STAtion business for sale. Highway location. Good opportunity for aspiring small businessman. Phone 746-6706.

BOUTIQUE AND GIFT STORE IN downtown Parksville. Rent is $150 per month. Phone 248-5014 or write Box 695, Parksville.

BEAUTY SALON, EXCELLENT location, 1975 net profit, $16,500. Phone 477-2372.

EXCAVATING AND TRUCKING business for sale in fast growing Sooke. 642-3858.

MEDIAL SIZE RESTAURANT for rent. Call 385-5771.

## 240 BUSINESS OPPORTUNITIES

THE BEST RETURN ON CAPITAL RIGHT ON GORGE ROAD
"THE MOTEL STRIP" OF VICTORIA
A 28-unit motel, 8 with kitchens, 9 with kitchens and separate bedrooms, 11 units sleeping only. A beautiful owner's suite of 2 bedrooms which is really luxurious. This motel is in mint condition and has financial statements to match which show a great return. For detailed information phone MARJ NAPPER at 598-3344.

15-UNIT MOTEL OR APARTMENT
Cement block building on Gorge Road. 15 units plus manager's suite. 13 units have kitchens. Can be run as a motel or apartment. Lot size 98'x197'. Asking $240,000. For further information call BETTY McFARLAND at 598-3344.

MOTEL
A nine-unit block including a 2 or 3-bedroom house. 8 units were built just seven years ago and attached to the house. There are 4 kitchen units, 4 sleeping units. Room for improvements and increase of business or keep it as is and have a good income for a man and wife team. Husband could keep present employment. Asking $130,000. Please call: PHYLLIS COUTTS at 598-3344.
JACK MEARS
OAK BAY REALTY LTD.

P.R.B
P. R. BROWN AND SONS LTD.
PLANT AND FLOWER BUSINESS
Business now enjoys excellent repeat business and new business is thriving because of the excellent location. 1975 gross in excess of $47,500. Asking price of $28,900 includes assets valued over $12,000. If you wish a lucrative downtown business with room for expansion call:
K. O. MOORE
385-3435 — Anytime

MARINA and BOAT REPAIR Business
Located in West Bay — consists of 30x60 ft. shop, ways, 200 floats, 100 ft. waterfront, and separate building which could be used for living quarters, office, showrooms, etc. Good financing to qualified purchaser. Asking price $165,000. Exclusively listed with:
Shirley Mollberg
386-2911 478-5327
ANYTIME
Homefinders, Wall & Redekop

A. E. LePAGE WESTERN LTD. · REALTOR
1395 HILLSIDE
386-6311
MOTEL
VANCOUVER ISLAND
4 Bedroom Home
4.2 ACRES LAND
LONG BEACH AREA
PRICE $165,000.
Here is an ideal man and wife operation. Must be sold. Offers are requested. Principles only please. Full P-L statements available. MLS call now, no reasonable offer will be refused.
Len LeDoux 386-6331, 382-9852
A. E. LePage Western Ltd.

A. E. LePAGE WESTERN LTD. · REALTOR
1395 HILLSIDE AVENUE
386-6331
COUNTRY BOUND?
Enjoy easy living on this 10 acre hobby farm. Located 4½ miles from downtown Duncan. Delightful 3-bedroom full basement home plus well constructed barn for variety of animals. Priced to sell at $74,500.
Dennis Ferrill
386-6331 478-6140 477-5458

MOTEL & RESIDENCE OCEAN VIEW
First time offered this unique property consisting of 5 ultra modern units plus separate 2-storey 4-bdrm residence featuring 3 fireplaces, 3½ baths, situated on 1.2 acres within 5-mile circle all with ocean view, grounds are fully landscaped. A one-of-its-kind property. No vacancy here. $185,000 low interest mtge. MLS 17216.
386-3231 ELMER BRYAN 477-0994
BLOCK BROS. REALTY LTD.

BEST MOTEL BUY IN VICTORIA
27 UNITS ALMOST NEW
Just 2 years old, all luxuriously furnished. A separate restaurant building completely furnished with best equipment that money can buy. To top this beauty off, a manager's suite, which is both spacious and luxurious. All for $475,000. Clear title and easy financing.
AL MATTEO, 656-5057, or
MARK MACKENZIE, 595-4596
THE ROYAL TRUST

DRAPERY, CARPET & UPHOLSTERY
This going concern situated in a popular shopping area shows a handsome profit on over $100,000 in annual sales, 1750 sq. ft. floor area, excellent lease, owner will assist any genuine purchaser. Only $15,000 including all equipment and chattles. Your offer invited MLS. 15901.
386-3231 ELMER BRYAN 477-0994
BLOCK BROS. REALTY LTD.

BAKERY
$12,000
$2,000 dwn. with negotiable terms. Family operation with excellent potential. Chummy Crabbe 388-5555 - 479-7998. B.C. Land and Insurance Agency Ltd., 530 Broughton St. 388-5555

TEXACO CANADA LTD.
Has for lease 2 bay service station. Excellent city location. Contact Don Brown 382-3214; 477-1461 after 5 p.m.

OWNER OPERATOR
For a total investment of $80,000 or less (financing available) make $40,000 in your 1st year in this well-established furniture business. For details call
598-5166 RAY SUTTON 652-3586
NEWSTEAD REALTY LTD.

DISTRIBUTOR WANTED
Hottest novelty item since the Pet Rock. $5,000 investment, secured by stock. Exclusive territory. No franchise fee. Contact immediately Post Office Box 5218 Station B. Victoria, B.C. V8R 6N4

CAMPBELL RIVER
One-third owner of Dad's Dial a Delivery Service. Freight, local deliveries, storage, charter hauling, and a number of contracts. Phone Les Gray Res. 923-6328.

PROSPECTIVE BUSINESS FOR sale. Grocery store and coffee bar with living quarters available located in Nanaimo City Centre. For information 753-8522 daily.

DEALERS WANTED
Retail outlets required for Unroll-A-Lawn, a 100 sq. ft. carpet of grass seed and fertilizer. (403) 466-6708.

ESTABLISHED HEAVY HAULing and contracting business serving Vancouver Island. Reply Victoria Press, Box 163.

CORNER STORE WITH LIVING accommodations, approximately $17,000 cash required for equipment and stock. 595-2574.

TAXI AND SHARE FOR SALE. 382-7368, 7-10 p.m.

## 240 BUSINESS OPPORTUNITIES

A. E. LePAGE WESTERN LTD. · REALTOR
1395 HILLSIDE AVENUE
386-6331
ISLAND HIGHWAY
Acreage, home, buildings, restaurant. Excellent potential for motel development. Modern, fully equipped restaurant, 75 seats, fully licensed, excellent highway location. 2 Bdrm bungalow, 1000 sq. ft. Propane gas stn. Large warehouse 80x20' with electric welding hookup, hd power, concrete foundation. Own well (250' ft. deep) with pump house (ample water) 2 septic tanks, good soil. Excellent possibility for expansion.
386-6331 Eric Frazer 743-9155

MACHINE AND FABRICATING SHOP
This machine shop is located in a rapidly expanding area and services both small and heavy equipment including construction, logging, fishing and road maintenance vehicles. Building has over 6,000 sq. ft. of working area including 28'x28' exterior doors, grease pit and five-ton overhead travelling hoist. 1975 gross sales in excess $100,000.00. Selling price includes land, building, machinery, fully fitted welding truck and all operating equipment. Financial and equipment details available to bona fide purchasers. Call ALBAN BOWES, 479-5693 or 385-5741.
NANAIMO REALTY

CITY MOTEL
Prime corner location on one of Victoria's main thoroughfares. Situated close to the city centre and within walking distance of all sports complexes, theatres and all downtown shops and businesses.

34 UNITS
Harmoniously decorated and beautifully furnished plus two-bedroom manager's suite. All units with extra-length Queen-sized beds, colored television, piped-in music, direct dial telephones and thermostatically controlled temperature. 16 units with kitchenettes. Covered parking and elevator service to all units. Price $650,000, BERT COLES, 384-8001 or Res 592-3311.
The Royal Trust Co.

## 241 BUSINESS OPPORTUNITIES WANTED

BUSINESS AS USUAL
In this well-established mobile home park on 7.36 acres, but the unusual is "Opportunity" pleading for further development on unused land. 21 mobile home pads plus 3 houses and cottage. Vacancy rate nil. Not in Land Agricultural Freeze. Fee simple mobile home park, condominiums or apartments? In high demand area, lovely setting, approx. 25 miles from city. Great at $225,000. Owner refining and will carry on 1st mortgage at current int rate. You'll be glad you did! Full details with:
OLIVE WEBBER 478-5561 384-9267
JOHN ROBINSON 478-5561 478-7041

MONEY MAKER
12 housekeeping units on lakefront close to Victoria. Excellent year-round rentals. Easy to operate. Trades or good property will be considered as part payment. Call LILIAN McLEOD, 385-5741. NANAIMO REALTY (VICTORIA) LTD.

## 244 REVENUE PROPERTY

COMMERCIAL PROPERTIES
Brand New
1. 11,754 sq. ft. commercial complex, block construction, excellent location, leased tenants, showing good return, with excellent financing, at 11¾%. $800,000.
2. 20-ste. apartment block, close to town, good financing available. Eligible for capital cost allowance. $540,000.
3. Deluxe 13,400 sq. ft. warehouse, fully leased, showing excellent return, prime area. $500,000.
Call me now for more information or appointment to view.
Carolynne Perry
386-2911 479-7041
Homefinders, Wall & Redekop

Blocks A Pair
Twin, attractive, modern SxS blocks, 12 one bedrm, self-contained suites with appliances on each plus main floor commercial. Less than $100,000 down can handle either on an asking price of $299,000 each. MLS. To view call HERB McDANNOLD or GLEN McDANNOLD at 658-8844 or 382-9191.

Canada Permanent Trust Company

8 Suites Plus
3 BR Owner's Suite
Langford area, a building with a bit of character, in A-1 condition. All suites are self contained, owners suite consists of a spacious living room with Fp, large modern family kitchen, bath and 3 BR. Full high basement with rec. room and lots of storage area. Very good income, low maintenance. Over ½ acre lot, paved parking area.
Full Price: $157,000.
For details call H. HEGEN
Office 388-4014 Res: 477-3227
H. HEGEN REALTY LTD.
204-493 Burnside Rd.

Capital Cost Allowance
NOW FOR SALE
14 SUITES
18 SUITES
Both properties are located in Victoria and offer:
- Deferred taxation
- Equity growth
- Solid financial planning

Enquiries in confidence to:
J. S. COLWELL
384-8124 J. S. COLWELL 479-4670
384-8124 R. D. LAW 478-9464
PEMBERTON, HOLMES LTD.
1000 Government St.

SIDE BY SIDE
1323-25 HAULTAIN ST.
This ranch style duplex features heavy shake roof, 3 bdrms., rumpus rm., LR with floor-to-ceiling stone FP, sep. dining rm., built-in appliances in modern kitchen. Rents for $425 p.m. Brand new carpet, cupboards, kitchen and bathrm. in the 2-bedrm. suite which rents for $325 p.m. First time on market. Exclusive with JIM RANSON, Westgate Rlty, 388-9941 or 479-5910.

CHARACTER DUPLEX FOR SALE BY OWNER
Must be seen! Newly renovated Up and Down duplex. New wiring, wall to wall carpets. Each suite has 2 bedrooms, living room, kitchen, 4 piece bath. Top suite is rented, owner is living in main. Property is R-3 zoned. Excellent rental area. Full basement, room for expansion. 382-8610.

DUPLEX
Offers invited on this cozy S-by-S no-step duplex, 2 bdrms each side, sep. garage. Close to Town and Country Shopping Centre. Possibly a good holding property.
ASKING $61,500
Call Leo Pigert or Evan Williams, Investors Syndicate Rlty. anytime, 386-7721.

10 SELF-CONTAINED SUITES
From bachelor to 3-bedrm. Pandora-Fernwood area of Victoria. Lot 55x224. Annual rental income $18,867. Asking $155,000. New MLS.
JOHN NORTON
386-2911 388-6162
Homefinders, Wall & Redekop

NEW, 12 BEDROOMS, 4 BATHrooms, 4400 square feet strata duplex, good rental potential, capital depreciation, corner of Ellery and Lampson, excellent terms. $120,000. 383-4568.

ROCKLAND CLASSIC
Rare opportunity, glorious view, facing Government House. Ideal owner occupancy, 5 excellent suites, 1, 2 and 3 bedrooms, $160,000. Principle only, 598-7992.

APARTMENT BLOCK — GOOD price, genuine inquires only. Call Ammy, 386-7721. Investors Syndicate Rlty.

PRIVATE, SIDE BY SIDE, 3 bedroom duplex. All offers considered. 479-2394.

## 244 REVENUE PROPERTY

A. E. LePAGE WESTERN LTD. · REALTOR
1395 HILLSIDE
386-6331
32 SUITES
GOOD BUILDING WITH SWIMMING POOL
GROSS $85,000
1st MORTGAGE $310,000
AT 9½ PER CENT
ASKING $567,000
FOR FURTHER DETAILS CALL
386-6331 DOUG ORR 384-6254

6 SUITES
ASKING $99,000
QUADRA-TOLMIE AREA
This easily maintained complex consists of 4 bachelor, one 1-B.R. and one 2-B.R. suite. Large mortgage at 10% interest. Please contact CLARE BROCK at 598-3321 or 592-2173. MLS 16891.

DOWNTOWN ROOMINGHOUSE
Was licensed for 6 units, big enough for 8 or more. Needs new furnace. Fronts on 2 streets, lots of parking, solid building, zoned R-2, in proposed R-3 area. MLS 16674. $64,000.
BRIAN RIPLEY, 598-3321
JACK MEARS
OAK BAY REALTY

SINCE 1887
Pemberton, Holmes Ltd.
1000 Government St.

2 HOUSES
671-673 HOYLAKE AVE.
(OFF MILLSTREAM ROAD)
This fine big home has 1,695 sq. ft. of living area, including 4 or 5 bedrooms, plus full high basement with fireplace. There is a good rental 3-BR home as well on this 130'x110' lot. Owner is off to the States, wants quick sale hence very good price of $64,500. MLS 17273.
DESMOND HOLMES
384-6124 478-1227

Century 21 REAL ESTATE
J. D. BOSDET LTD.
120 - 727 JOHNSON 386-3128
OFFICE BUILDING
$155,000
One half acre, commercially zoned, presently fully leased. Older building but ideal site for new office—professional block in one to five years. Excellent holding proposition with a view to the future. Located in a rapidly expanding, central location on sewer. For complete information call: Allan Trelford, 386-3128, MLS 15900.

OAK BAY
7 SUITES
$185,000
DIAMONDS ARE FOREVER
Original diamond leaded paned windows, gable roofs and Elizabethan charm are all very much in evidence with the design of this McLure heritage home. Set on .8 acre, this property has the aura of an English country pub, with seven self-contained units (all with modern amenities, most with fireplace) this home will provide the owner-occupier with a life style that they will become very much accustomed to! For an appointment to view this unique property, call:
595-5171 TONY BROGAN
388-6275 (pager 2471)
CANADA TRUST

3 GREAT DEALS
Duplex investments are "IN" now and you should look at these "3 GREAT DEALS"!
1—1143-45 BURDETT — Asking $89,500. Existing 1st $58,500 at 12%. Bottom suite rents for $370. Top could rent for $390 (unoccupied presently). Must see interior to appreciate!
2—801-05 FRONT — Asking $76,500. Existing 1st $36,000 at 10½%. Large unit rents for $375, small unit for $275. Open to offers and-or trades.
3—1287-89 CENTRE — Asking $69,500. Existing mortgage of $35,800 at 12%. Vendor will hold A-S with low down payment. One unit rents for $350. Owner's suite could rent for $395. Make an offer.
For more information on these great deals call:
595-5171 JIM MURPHY 478-7523
CANADA TRUST

UP and DOWN DUPLEX
$57,900
Plenty of old world charm here. Both suites in this legal-duplex are completely self-contained with 2 bedrooms each, high ceilings, character fireplaces and original wood moulding. 60x132 lot. Present revenue $535.00. MLS. Call: GLENN NICHOLLS 592-2431 or 598-7689, Lansdowne Properties Ltd.

5-15 SUITES
FAIRFIELD
OAK BAY
I have several purchasers for good conversions and small apartment buildings in Fairfield, Rockland and Oak Bay. If you are thinking of selling, please call:
DAVE BILLINGHAM
388-6424 (Off.) 598-1177 (Res.)
BAYSHORE REALTY LTD.
1006 FORT STREET

6 SELF-CONTAINED UNITS
FULLY FURNISHED
Excellent coversion situated on a large lot 54x178. Close to Stadacona Park. Shows a good return with minimum management. $58,000 agreement of sale at 9%. Asking $95,000.
385-7721 Willy Weiss 598-8443
385-7721 Harold Ware 598-4358
GARDNER REALTY LTD.

"SIDNEY"
3-suite apartment; present revenue shows return of 13% annually. Completely updated. 1 2-BR and 2 3-BR suites. W-W throughout. Tastefully decorated. Always rented. For further information contact: MLS 17078.
656-3924 D. PEDERSEN 656-1881
MONTREAL TRUST CO.

CHARACTER DUPLEX NEAR SEA
3 bedrooms, living room, dining room, fireplace, wall to wall — down. 1 bedroom, den, living room, wall to wall, 1 yr new, legal — up. 5 car parking, R2. Fenced corner lot. Esquimalt. No Agents. $74,900. Call owner 386-7001 days, or 386-8583 after 6 p.m.

NEW DUPLEX BY BUILDER, can be strata titled. Located corner of Chancellor and Helmcken. 656-4554 or 658-5553.

LEGAL FOURPLEX, 4 1-BEDroom suites, not a conversion, wall to wall carpeting. Gross revenue, $8616, priced $84,500. 479-8072.

## 245 REVENUE PROPERTIES WANTED

DUPLEXPERT
I have sold a very considerable number of duplexes and revenue properties, priced from $35,000 to $170,000. Consequently I know the market and have a long list of buyers. If you are thinking of selling, call me for an experienced market evaluation.
GLENN NICHOLLS
598-7689 or 592-2431
Lansdowne Properties Ltd.

## 247 COMMERCIAL OR INDUSTRIAL PROPERTIES

Century 21 REAL ESTATE
J. D. BOSDET LTD.
120 - 727 JOHNSON 386-3128
OFFICE BUILDING
$155,000
One half acre, commercially zoned, presently fully leased. Older building but ideal site for new office—professional block in one to five years. Excellent holding proposition with a view to the future. Located in a rapidly expanding, central locaion on sewer. For complete information call: Allan Trelford, 386-3128. MLS 15900.

SINCE 1887
Pemberton, Holmes Ltd.
1000 Government St.
DEVELOPERS INVESTORS
24.5 acres of prime residential land, Nanaimo District. Highly desirable area, gently sloping terrain. Outstanding opportunity for major profit. For full particulars on this new exclusive listing please call:
384-8124 MIKE VAUX Pager 574
384-8124 IAN McGREGOR

BROWN BROS. on BLANSHARD
"People Helping People"
BURNSIDE INDUSTRIAL OFFICE BUILDING
Just Listed. Total rentable area approx. 6300 sq. ft. excluding basement. Finished area approx 2500 sq. ft. Prime tenant will sign lease. Area could be available for owner-occupier. $272,000.00 asking price.
JIM McNAUGHT or ALAN U. POTTER
385-8771 (anytime)

INDUSTRIAL COMMERCIAL PROPERTIES
Zoned light industrial, located in Victoria city.
—9900 sq. ft. — $130,000
—5400 sq. ft. — $71,000
—5400 sq. ft. — $60,000
—15300 sq. ft. — $200,000
—20700 sq. ft. — $260,000
Frontages from 45 ft. to 180 ft. Existing houses in good condition on all properties. Reasonable offers considered. High traffic location, good access.
KEN MANN
T. L. MANN & ASSOCIATES LTD.
598-5144

Western HOMES Ltd
BUYERS OPPORTUNITY—11300 sq. ft.—CLOVERDALE-DOUGLAS. Zone CS1—Commercial. Owner sacrificing at BELOW MARKET VALUE. OWNER SAYS SELL. Call Ken Jensen, 386-3494, 592-9079.

DEVELOPERS
2.5 acres, two miles north of Duncan on municipal water, 300 feet of highway frontage plus over 350 feet on Norcross giving excellent access. This property is ideally suited for a small shopping centre, or auto retail outlet Currently zoned Comprehensive Development, sketch plans for various developments available. An excellent holding property in a developing area for $130,000.00.
385-7721 Brian Coutts 598-2405
Gardner Realty Ltd.

BLANSHARD STREET CLOSE TO CITY HALL
3 large lots zoned C2 commercial. Excellent location for business or professional establishments. Commercial, residential building, retail or wholesale outlet.
BERT COLES
384-8001 or Res. 592-3311
The Royal Trust Co.

WANTED
Investor client wishing to purchase a commercial building showing a good return and fully leased up to $1,000,000. My client is very anxious so if anyone can please help I would certainly appreciate it. Call anytime.
Carolynne Perry
386-2911 479-7041
Homefinders Wall and Redekop

TWO WAREHOUSES FOR SALE
2,000 Sq. Ft.
18' clear ceiling height
Finished office and display area.
Excellent Financing
Hillside and Douglas area
$85,000 each
To view contact
384-8124 J. S. COLWELL 479-4670
384-8124 R. D. LAW 478-9464
PEMBERTON, HOLMES LTD.
1000 Government St.

MAKE YOUR OFFER
On a well treed lot on PELTER PLACE in the Buffalo Heights area near CASSIDY. Located within 10 minutes of Nanaimo, the lot perks and water is easily found in the area. This property must be sold. Contact:
MIKE VAUX
384-8124 Pager 574
PEMBERTON, HOLMES LTD.
1000 Government St.

WAREHOUSES FOR LEASE
Nice 1,000 square foot shop, $250. 4000 square foot warehouse, $775. 6,000 square foot warehouse, $1100. Phone 384-6541. If no answer call Vancouver 681-4395 or 921-9761.

CONDO WAREHOUSE TO BE CONSTRUCTED
1200 sq. ft. units centrally located. Up to 100% financing available. Available approximately October 1, 1976. For further information contact:
384-8124 R. D. LAW 478-9474
PEMBERTON, HOMES LTD.
1000 Government St.

INDUSTRIAL ZONED, 1 ACRE plus, High Keating Cross Rd., $145,000. 384-1350.

SELL IT
FAST
THROUGH
DIAL 386-2121

## 250 HOUSES FOR SALE

the Permanent
1125 DOUGLAS ST. and 3647 SHELBOURNE ST.

Open 1:30-4:30 Everyday
4306 Parkside Cres.
Charming setting of mature shrubs and trees with Mt. Douglas Park in the back. Delightful split level, 3 or 4 Bdrms, 4-Pce. ensuite plus 2-Pce. down, living room fireplace, dining room, family kitchen. $67,000. MLS. IRENE VAN 384-9191 or ANNE HOPKINS 478-0486 or office 382-9191.

Open Thurs. and Fri. 1:30-4:30
1615 Barksdale
Lovely modern home with shake roof, 1,350 sq. ft. on main floor. Large living room, sep. dining room, luxurious kitchen, 3-bedrooms on main floor, built in vacuum, huge sundeck, day light basement. Beautiful high location with views of ocean and mountains. $87,500 MLS IRENE VAN 382-9191 or 384-9191.

New Homes
Your choice of 6 new family oriented homes priced from $63,500 to $67,950 MLS. All featuring 3 bedrooms, 1½ baths, full basement, two fireplaces, dishwasher, vacuum system and front landscaping. In town convenience within 2½ mile circle. For further information and viewing call HERB McDANNOLD or GLEN McDANNOLD at 658-8844 or 382-9191.

Beacon Hill Park
Superior, near new, SxS full basement duplex. One half contains 3-bedrooms (MBR ensuite), 2½ baths, completed rec room with in-law potential. Other side has 2 spacious bedrooms (MBR ensuite). Completely sep. utilities and service. Excellent workmanship and decor throughout. Priced to sell at $115,000. To view call HERB McDANNOLD or GLEN McDANNOLD at 658-8844 or 382-9191.

Rockland Gem
Approx. 1,550 sq. ft. of character home in meticulous condition. 2-bedrooms with 1 down. One wood fireplace with 3 others gas operated. Built in 1926. Located on desirable 67x150 landscaped property. 16x14' den, 16x12' dining room, H-W floors. 2 yr. old roof and gutters. EXCL. $87,500 GRAY LAITE 656-5267 or SID HASLAM 477-1994.

One Owner Beauty
24 yr. old in superb condition located on 83x160' landscaped property in Esquimalt. 2-bedroom, large living room, H-W floors, 12x11 kitchen. Electric heat, roomy attached garage. EXC $54,000. SID HASLAM 477-1994 or GRAY LAITE 656-5267.

More Space for $$$
Almost 4,000 sq. ft., older character home, formal dining room 20x12 with built-in leaded colored glass china cabinets, living room with brick fireplace, 25x13, 4-bedrooms, 10' high basement, drive in garage, lot 51x140 and 4 fruit trees. Full price $64,900. MLS.

Wallet Watcher's
Less than $2,600 will move you into either a 2-bedroom or a 3-bedroom home. Both with fireplaces and garages. Simpson Sears area. MLS

Join the Rent Rebellion
3 bedrooms, garage, fireplace, quiet area. Less than $2,655 down. MLS

House Too Tight?
4 or 5 bedrooms. 1-3 acre lot. Gordon Head. Only 4 yrs. old, finished basement, 2 baths, etc. Full price $72,900. MLS

Count The Extras
Builder's Home. 3 yrs. old — Royal Oak. 4 bedrooms, den, 2 fireplaces, 3 baths, built-in dishwasher plus swimming pool, double garage, 73x243 lot, intercom plus AM radio throughout. Show home kitchen cabinets, finished rec room 39x15. Full price $89,900. MLS
For information on the above listings please call R. W. RHODES at 479-9241 or JOT HOME 592-2130 or office 382-9191 anytime.

New Listing Sea View!
Bazon Bay
Over ½ acre of rural setting, lovely home with wrap around sundeck, 3 bedrooms on main floor, spacious dining room, cosy fireplace in living room, high daylight basement has finished family room plus large rec room. Asking $69,500. MLS IRENE VAN 384-9191 or 382-9191.

South Oak Bay
One block from McNiel Bay on mature garden lot, fenced, fruit trees, sparkling white siding, full basement bungalow. Wide through hall entrance, 2-bedrooms, 4 pce. bath, fireplace in living room, dining room plus 3 pce bath and two additional rooms down. Sep. garage. Offered at $68,500 (new MLS) with appliances, drapes included. View by calling GLEN McDANNOLD or HERB McDANNOLD at 382-9191 or 658-8844.

Quiet Setting
Mt. Douglas Park
Beautifully situated in the treed area of Cedarglen, immaculate quality built 2-bedroom, full basement stucco bungalow. 12.6' fireplace in living room, large dining room, kitchen with breakfast area and appliances, 4 pce. bath, rec room, D.I. garage. Delightful garden, mature landscaping, fruit trees, greenhouse etc. Priced to sell $66,000. MLS 16907.
View with HERB McDANNOLD or GLEN McDANNOLD at 658-8844 or 382-9191.

Open New Homes
Daily 11-9
Except Sunday
1654, 1660 San Juan (Off Torquay) and 4356, 4365 Santa Fe (cul de sac). 4 new homes. Terrific value, prices from $68,900 to $80,900. Call now for inquiries MANUEL LOPEZ 477-0141 or 384-9150.

Open Fri. 6-8 p.m.
R.R.1, Shawnigan Lake
1,800 sq. ft. of beautiful cedar home on .42 acre. 3 large BR's, 3 baths, stone FP in family room, lots of extras, Jen Air range, intercom. Directions — South entrance to Shawnigan, clock 5½ miles from flashing light on East Rd. House located just past Lakewood Road. Owner transferred, must sell. MLS. AUDREY GRIMSHAW 477-0141 or 592-2513.

Have a Ball
Or a garden party on this beautiful seaview property. Nicely secluded in Gordon Head, you will find a 3 BR, full bsmt. bungalow with a large LR window to capture the view of Haro Strait. Bonuses include a peach tree, greenhouse, garden shed and a large rec room and a spare BR. This must be sold. The owners have purchased a new home. MLS No. 16913. Offers considered on $75,500. A. J. SANDY CRAWFORD 477-0141 or 477-1561.

Canada Permanent Trust Company

WILLOWS BEACH
$59,500
2596 LINCOLN ROAD
Open house Saturday 2 to 5. Excellent starter or retirement home. Well decorated and maintained throughout. One bedroom on main floor, second bedroom in high basement. No agents.

250 HOUSES FOR SALE

D F Hanley
Agencies Ltd.

D. F. HANLEY AGENCIES LTD.
3293 DOUGLAS STREET
385-7761

Price Reduction
OPEN HOUSE
1881 Grandview Dr.
SAT., 1:00 - 4:30

Save now on this quality 3-BR home on a lovely lot that offers nice views of mountains and sea. WAS $74,900, NOW $71,900! This is a home you should see for yourself. MLS. Your host.
D. SOUTHALL
385-7761 (24 hrs.) 652-1201 Res.

3 OPEN HOUSES
2767 - 2775 Ronald Rd.
DRIVE OUT SOOKE ROAD, ONE BLOCK PAST GLEN LAKE ROAD AND TURN RIGHT.
Fri. and Sat. 1-4 p.m.
BRAND NEW
EASY TO PURCHASE

If you are looking for top quality construction and finish at the right price you owe it to yourself to see these three sparkling new 3-BR homes with outstanding features. All on 50x180 ft. treed lots. New MLS. Mortgaging tailored to suit the approved buyer at excellent interest rates. Priced only from $63,900 to $64,900. Look forward to seeing you. Your host:
DAVID SOUTHALL
385-7761 (24 hrs.) 652-1201 Res.

OPEN HOUSE
1329 MONTEREY
SAT., 1 - 4:30

Drive out "Oak Bay" Avenue, turn right on Monterey and view this immaculate 2-bdrm home. Large living room with in-line dining room and white rock fireplace. Bright kitchen with many built-ins. Full bsmt with 3rd bedrm. Rec room with fireplace. Two-piece bathroom and laundry area. Well landscaped with separate garage and extra parking. Asking $68,900. MLS "See it, you'll like it!" MLS 17203
BILL CARNEGIE
385-7761 (24 hrs.) 652-3627 Res.

OPEN HOUSE
SAT., 1-4:30
1894 Prosser
OFF EAST SAANICH RD.

Half of a new, 3-bedrm. duplex. Here's what you get for your money: living room with fireplace, dining room, galley-type kitchen, 4-pce. bathroom and 3 good sized bedrooms, and utility room! Sitting in Central Saanich area with loads of extras to see. Priced to sell at $49,900.
L. D. BARR
385-7761 (24 hrs.) 383-5484 Res.

OPEN HOUSE
SAT., 2-5
626 Normanton Court

A new Exclusive cul de sac located off the 600 BLOCK FOUL BAY ROAD. This distinctive Tudor home of grand proportions comprises four bdrms., the master of which is the size of most living rooms, three baths including a sunken tub, entertainment-size living room and dining rm., also a large fam. room or den. Family kitchen with appliances, the most modern of modern. As a bonus, an unfinished vaulted room over the double garage will allow you a games room too! High, high bsmt. with roughed-in rumpus room at ground level. First time offered on MLS, this home will suit the most discriminate purchaser. Offered at One Hundred and Eighty-Four Thousand.
DOUG BAVINGTON
385-7761 24 hrs. 598-3929 Res.

OPEN TO VIEW
2 NEW HOMES
GORDON HEAD
Daily 1:30-4:30

QUALITY PLUS by Roswil. 1300 sq. ft. tastefully decorated and ready for immediate possession. 3 bedrms (master ensuite) plus 3rd bath, R.I. basement, a large kitchen. Mom will love! Basement ready for development with rec room (R.I. fireplace) den, 4th bedrm, games room, or ?? All rooms are a good size, in an area of other fine homes. Lot approx. 72x112 with holly trees, city and mountain views. Drive-in garage with extra room for a large bright workshop (out of the way). Why not inspect for yourself you'll be glad you did: 1819 SAN JUAN AVENUE. Priced at $76 900 (Exclusive)

AND

Just around the corner at 4331 TYNDALL; 1190 sq. ft., 3 bedrms (master en suite), full bsmt. Lot approx 6000 sq. ft. Lots of extras such as Thermo-sliding glass doors, R.I. 3rd bath, 2nd fireplace R.I. rec room, quality cabinets, but the biggest extra is that we priced it right at $65,500. (MLS 16875).
YOUR HOST
BILL WESTCOTT
385-7761 (24 hrs.) 477-5402 Res.

Government House Area

This is that older, 1,600 sq. ft. home you have been looking for! Situated on a prestigious, tree-lined street, this character home offers a separate formal dining room with built-in buffet; impressive, matched granite fireplace; 3 bedrms (one with its own wash-basin); new w-w in two bedrms and hallway; large, partially developed bsmt; separate garage. All for $69,900. To view, please call,
DONNA FOSS
385-7761 (24hrs) 595-6703 Res.

AWARD WINNER
1,600 sq. ft. 4 BRs
Asking $67,000

This modern design split-level home offers over 1600 sq. ft. of attractive living area including elevated living room with granite fireplace and separate dining area. Master bedrm includes ensuite with bath; 27x13 entertainment and family room. Located on a large lot in an excellent residential area. MLS. To view, call
MARTIN HANLEY
477-1917 Res. 385-7761 24 hrs.
BOB LANGTON
477-9987 Res.

Gordon Head
PRICE REDUCED
IMMED. POSS.

You'll remember this home with its unique setting and superb landscaping! This attractive residence is beautifully planned and offers a large living room with stone fireplace and panelled feature wall; separate dining room; eating area in kitchen leading to large, wrap-around sundeck; 3 bedrms (master ensuite); like-new w-w thruout; sewing room or study on lower level; only 2½ years young. $69,900. MLS. Call now and view with
DONNA FOSS
385-7761 (24 hrs.) 595-6703 Res.

250 HOUSES FOR SALE

D F Hanley
Agencies Ltd.

D. F. HANLEY AGENCIES LTD.
3293 DOUGLAS STREET
385-7761

READ
THIS
AD

NESTLED ON A 100x180 FT. LOT AMID LAWNS AND TREES IS THIS LOVELY CEDAR SIDING HOME. IDEAL FOR THE SMALL FAMILY OR EARLY RETIREDS. THIS HOME OFFERS RELAXED LIVING WITH 2 BEDRMS (3rd IN BSMT) LOVELY LIVING ROOM WITH FIREPLACE AND SLIDING GLASS DOORS OUT ONTO A SUPER PRIVATE PATIO WITH BAR-B-Q AND A TERRIFIC

"SURPRISE"

GALLEY KITCHEN WITH EATING BAR. FULL HIGH BSMT WITH LOADS OF DEVELOPMENT POTENTIAL. IF YOU WANT SOMETHING MORE THAN A STUCCO BOX, THEN THIS COULD BE FOR YOU! CALL NOW FOR COMPLETE DETAILS. ASKING

$63,900

MLS. TERRIFIC FINANCING AVAILABLE.
BEV HIGHTON
385-7751 24 hrs.

CORDOVA RIDGE
NEW LISTING
$87,500

Beautiful family executive home on well-cared for lot and street. This home offers four bedrms, large in-line living and dining rm with fireplace, good size family recreation rm with fireplace. One and a half baths. Fenced in back yard offers excellent gardening and some seaviews. Area of towering arbutus trees and profusion of dogwood trees. First time advertized.
PHIL WARREN 385-7761 24 hrs.

IN-LAW SUITE
Florence Lk. Area
$58,900

Situated in a country setting, this 1-year-old, 2-storey home has 2 Bdrms. on upper level, slate fireplace and W-W carpets; "Citation" cabinets in kitchen. SUITE down has 2 Bdrms., old red-brick fireplace and W-W. carpets, 4-piece bath. MLS 17070.
JERRY MIREAU
385-7761 (24 Hrs.) 385-3930 (Res.)

SAVE
$10,000

by driving 20 miles you can buy a modern 3 BR, full bsmt., post and beam home on 0.9 acre easy care lot for about $10,000 less than you would pay for a comparable home in town. You can look forward to future subdivision possibilities. Asking only $59,900. For further details call:
385-7761 24 hrs.
RANDY SMALL
388-6275 (Pager 395)
LEE WROBEL
385-6275 (Pager 654)

DELUXE RANCHER

Retire in luxury on Cordova Bay Ridge in this "no-step" quality home. Only the best of materials have been used. Custom cabinets and built-in dishwasher in lovely kitchen which has adjoining family room with old brick fireplace. A bay window and feature wall enhance the formal living rm. Separate dining room. Three bedrms, master ensuite. The large lot is superbly landscaped. This home is truly a pleasure to show. Please call me for your appointment and discuss the negotiable price of $95,500. MLS 17522.
Marion Hamilton
385-7761 24 hrs. 382-0894 Res.

Prime Area
Park, Trees

URGENT, URGENT
BRAND NEW

PRESENT ALL OFFERS, ASKING $61,000. Better built 3 bdrm. home. 3rd bathroom R.I. and 2nd fireplace in daylight basement.
MABEL CRACK
658-8594 Res. 385-7761 24 hrs.

GORDON HEAD
Price Reduction
NOW $74,900

Look what we offer: approx 0.3 acre lot (panhandle) at 4450 Tyndall Avenue, mature trees, area of fine homes. Large concrete swimming pool. House has approx. 2,800 sq. ft. of living area on two levels, PLUS full bsmt. Rooms are king size and recently redecorated. LR, 15x22 with fireplace; family room with fireplace; sun room; kitchen 15x16 with loads of cupboards; four bdrms., three bathrms. Vendor will landscape and repaint and fence pool or fill in pool area for tennis court or do this yourself and save by making a lower offer. (MLS 16648).
Bill Westcott
385-7761 24 hrs. 477-5402 Res.

WHITTOME'S
1111 BLANSHARD 388-4271

OPEN HOUSE
509 ST. PATRICK
THURS., FRI., SAT.
1:30-4 P.M.
$89,900

View this charming family home, very close to ocean, situated on a large secluded lot (226'x64'). A gardener's delight — large LR. with Fplace, sep. din room, 2 bedrooms and den, on main floor. Plus fully developed basement ideal for guests. Exclusive to:
388-4271 Roselle Jackson 598-1093
388-4271 Jack Swanston 592-6338

Delightful Location
With
Super View

A charming home, only 1½ yrs. old, with 3 bedrooms, master en suite. Spacious and gracious living room and dining room, super large kitchen and huge covered deck. Plus lower level awaits your ideas for development. Many extras — intercom throughout — is only one. Priced at $82,500. Phone NOW for further information and your viewing. Exclusive with:
388-4271 Eleanor Sanderson 384-9610
388-4271 Ruth LaCroix 386-1806

J. H. WHITTOME and CO. LTD.

HOUSE FOR SALE TO MOVE
2-bedroom, no basement bungalow to be moved from 1028 McClure by June 12th. Open for offers. Phone 478-8361.

250 HOUSES FOR SALE

Century 21
REAL ESTATE
MAYFAIR REALTY

3147 Douglas Street 386-2955
Mayfair Shopping Centre

OPEN HOUSE
FRIDAY
2-4 P.M.
770 MEAFORD

A super post and beam for those who insist on solid natural wood throughout. 3 bedrooms, bath en suite, large wrap-around sundecks, all electric heat plus a wood burning fireplace. 3½ years old, immaculate and a brand new listing. $57,900. Phone J. J. WILLIAMS, 386-2955 or 479-1163 to see through.

OPEN HOUSES
SAT., 1:30 - 4:00
1778 - 1781
SENWOOD
3941 LARCHWOOD
1802 TEAKWOOD

Lovely brand new homes with all the latest decor. 3 bedrooms, master en suite, full basements that can be easily developed. The prices are right! Buy now! Trades considered. $64,900 to $65,900. GEORGE PARSONS, 386-2955 or 598-3847.

OPEN HOUSE
SAT., 1:30 - 4:00
3996 GLANFORD

SPECIAL this week only, price reduced from original price of $53,500 to a new low price of $48,000 on this fifteen-year-old, 2-bedroom up and 3rd bedroom in full basement. What a buy for this special low price of $48,000. LARRY LINEHAM, 386-2955 or 595-0134.

OPEN HOUSE
SAT., 1:30 - 4:00
3181 MARS ST.

This lovely 3-BR home is located high up at the end of a quiet cul-de-sac. Expensive shrubs in both front and back garden. Only $59,900. (New MLS). LEIGHTON NOBLE, 386-2955 or 658-8968.

OPEN HOUSE
SAT., 1:30 - 4:00
880 ROY RD.

2-yr.-old custom built home at Northridge. Owner transferred and sorrowfully says sell. Home features 3 Brs., large master en suite, floor-to-ceiling rock fireplaces in LR and rec. room. Quality carpets throughout. Extra high partially developed basement. Custom kitchen cabinets. Rock-cedar and stucco exterior, shake roof. High assumable mortgage. Much, much more. Come along and check this. Roy Rd. is just off Judah by Carey. PETER SYKES, 386-2955 or 382-3216.

HAS TO GO

A four-bedroom home, full basement, on a very quiet street. Well treed, landscaped yard with a large level garden in the back of the home, with a vegetable garden already planted. Call me for more information or special appointment. Priced at $53,500. Owners are moving out of town so they are anxious to sell and will consider all reasonable offers. LARRY LINEHAM, 386-2955 or 595-0134.

RETIREMENT
SPECIAL
$49,500

Spotless 2-bedroom bungalow, large living room, big "eat-in" kitchen, 50x150 lot, fenced yard, separate garage. Langford area. New MLS. TED CHARTRES, 386-2955 or 385-5508.

BB BROWN BROS. on BLANSHARD
"People Helping People"

OPEN HOUSE
6743 Wendonna Pl.
Sat., June 5th
2:00 - 4:30 p.m.

OPEN TO OFFERS — an attractive 3-year-old home on quiet cul-de-sac. Three bedrooms, 1½ baths, living room with fireplace, dining room with adjoining sundeck. High basement with partly finished bedroom. Built-in vacuum system. MLS 16432. Asking $59,000.00.
JOE RICKARD 656-1628
or 385-8771 (anytime)

OAK BAY
2732 Thompson Ave.
$64,500.00

Nestled among nice homes in a quiet tree-lined district, we have found a 3-bedroom home, possible 4 bedrooms, 1½ baths, with an extra large bedroom or rec room in the basement. Vendor has moved to the East. Must be sold. JIM McNAUGHT 385-8771 (anytime).

SIMPSONS-SEARS

A smart stucco home with 3 bdrms, (1 down) wall to wall in cosy LR with FP, family kitchen, 4-pce. bath, covered sundeck at rear. Full basement. O-O-M heat.

CLOSE TO SEA

1. Best buy in Fairfield, 6¼% on existing mortgage to assume Immaculate throughout. 4-bedroom home. Large, beautifully landscaped lot. Only $79,900. MLS 16645.

JOE RICKARD or CEC PEARCE, 385-8771 (anytime).

RESIDENCE
WITH VIEW

2. Spacious and elegant, almost new 3-bedroom with master en-suite. Large beamed living room with slate and brick firpelace, dining room, large kitchen with quality cabinets, wrap-around sundeck. Foyer entrance. Full basement with huge unfinished rumpus room, fireplace and one more bedroom. Easy care lot with ample parking, $89,000. For full information on these two excellent buys please call

Nice lot, convenient location. Exclusive, $52,000.
or 385-8771 (anytime)
OLGA ZACHARY 592-2265

T/C TOWN AND COUNTRY REALTY
3579 DOUGLAS STREET
382-7276

EXECUTIVE MANSION
High view, brand new, quality spacious mansion only 25 mins. from town. Immediate possession. Recreation room to be finished 28x18 with beautiful floor to ceiling fireplace. By appointment only. Exclusive. Allan Klenman 592-9771 or 382-7276.

SEA VIEW
Luxury condominium Fairfield 2 bedrooms and many novel ideas. $67,500. Immediate possession. A. Klenman 592-9771 or 382-7276.

Investors
SYNDICATE
REALTY LIMITED
620 BROUGHTON 386-7721

GORDON HEAD
Three bedrooms full basement in nice quiet residential area. Absolutely spotless and priced to sell. BEN GRIEG 386-6164 or 598-3105
CASTLE PROPERTIES

250 HOUSES FOR SALE

BLOCK
BB BROS.

OPEN EVENINGS
AND SATURDAYS

OPEN HOUSE
Friday 1:30-4:30

For Nature Lovers. ½ acre in beautiful Cordova Bay. 3 Bdrm., full basement home. 4th Bdrm. and rumpus room in basement. Secluded back yard has barn with hay loft, concrete floor and chicken coop. $69,900.
MARG EMMERSON
477-1841 658-8386

OPEN HOUSE
3 BEDROOMS
$45,900

Drop by 1440 Bay St. Friday or Saturday from 1:30 to 4:00 and see this excellent starter home with an interior that was completely renovated 1½ years. ago. The kitchen has all new cabinets and is brightly wallpapered. The living room has shag carpeting and a newly refaced fireplace. For further information about this spacious 2 storey home. MLS 16906 Call:
BERNIE WILKINSON
477-1841 478-8838

OPEN HOUSE
3551 SHELBOURNE
THURS. — FRI.
1:30-4:30

STOP! CATCH THE
FALLING
PRICE TAG

Vendors anxious offers on $58,500. 3-bedroom home on good sized landscaped corner lot. Secluded patio, large family sized kitchen with eating area. Separate garage with a large workshop for the handyman, 2 driveways for parking that boat and trailer.
382-8879 TARA BHALLA 477-1841

BRAND NEW
GOLF COURSE

Only a short walk to Broome Hill Golf Course, this is a lovely 1260 sq. ft. home with full Bsmt., and featuring panoramic distant mountain and sea views from the large lot. Three Bdrms., delightful Living Rm., with bay window, spacious Dining Rm., Large eat-in Kitchen, Master Bdrm with en-suite. All this for $54.900? Yes! Call:
477-1841 ROBIN ESTLIN 652-5886

$48,500
Charming Home

Ideal starter or retirement home, 2 bedrooms, separate garage, excellent garden, close to shopping and transportation. Small playground across the street. Could this be just right for you?
477-1841 AL POTTAGE 479-2716

Still Tired of
High Taxes?

Reduced to $46,900. Then drive a little and you'll save dollars and enjoy country living. 3 Bedroom, wall-to-wall luxury carpets. Large living room. Kitchen sparkling and modern with the warmth of wood panelling. Walking distance to shopping, schools, and lake swimming.
(MRS.) PAT FORBES
477-1841 477-1781
RAYM H. FORBES
477-1841 478-4412

$47,500.00
It's a Sweetie —
You'll be Glad You
Looked

It's a Sweetie — You'll be glad you looked. High on a hill overlooking the city sits your doll house. Lovely sundeck. Lovely large living room with glass doors and beamed ceiling. Galley kitchen. Easy care lot. This could qualify for the Government's assistance you do.
(MRS.) PAT FORBES
477-1841 477-1781
RAYM H. FORBES
477-1841 478-4412

$78,500.00
NEW Custom
Designed

An exciting home: Custom designed for this corner lot. Three space parking. Large sundeck with commanding views. Finished family room in basement and three-piece bath. Brick and siding finished. Only the particular buyer will appreciate this home. Finishing touches will make this the most desireable home in Arbutus area.
(MRS.) PAT FORBES
477-1841 477-1781
RAYM H. FORBES
477-1841 478-4412

ROYAL OAK
VIEWS ½ ACRE

On the Broadmead fringe this gorgeous Dutch Colonial home is set off Royal Oak Ave. with panoramic southern views. The large Colonial kitchen is a housewife's dream, with huge partially covered sundeck off, 4 Bdrms, warm LR and formal DR, Rec Rm. with bar and fireplace, double carport and many more extras. At $118,900. A fine buy in this area. New MLS.
477-1841 JEFF CHALK 477-8274

TRY YOUR TRADE

Close to marinas, hospital, park and schools in Sidney. Family accommodation available now. 3 Bdrm plus one down, 2 fireplaces, Den, LR, DR, plus lge. Play Room. Owner says sell so try your offer and settle back to watch the water view.
477-1841 JACK GRANT 477-8172

OCEANSIDE
SECLUSION

Distinctive property with expansive views. 1 acre plus. Tasteful decor with mature landscaping. 1806 sq. ft. and 4 bedrooms with further development on lower level, extra 2 bedrooms and 4 pce. bath. Family Room, large Kitchen with eating area For viewing by appointment only please. Call:
MRS. JAN MACGREGOR
477-1841 477-4270

OAK BAY
DARLING

$61,900 on this sparkling 2-bedrm. bungalow. Most comfortable LR. with F.P. Leaded glass door to D.R. Full bsmnt with walk out to fine garden and greenhouse Variety of fruit trees, plum, apple, etc., Steps to amenities. Listed at $61,900.
OLIVE L. MARTIN
386-3231 385-7266

NEW HOME
BONUS

Brand new 3-bedrm., ensuite full bsmnt homes in a modern setting in Broomehill subd. "Special" features to compliment quality craftsmanship. Free gift to the purchaser of "matching stove, fridge, washer and dryer." Home prices $52,300-$54,900.
ROB FUKUSHIMA
386-3231 479-3048

RANCH STYLED
COMFORT

A custom built home that manifests a style from an era 25 years in the past. All ceilings of the interior boasts of cove styling, polished Oak floors bedeck the entire home except for W.W. in large separate dining room, 1400 sq. ft., 3 bdrms., and spacious modern kitchen all enhance the home and it blends well with the 80x132 treed, level lot. $59,900.
ROB FUKUSHIMA
386-3231 479-3048

4021 GLANFORD

Popular area for families, near park, church and school. 3 bdrm. super home. Open house Fri. 6-8, Sat. 1:30-4:30
GERRIT KLOOTWYK
386-3231 384-8075 pager 481

250 HOUSES FOR SALE

BLOCK
BB BROS.

OPEN EVENINGS
AND SATURDAYS

DUPLEX

Revenue? Home and Revenue? Just a home? 3 bdrms. 1½ baths, utility room. Single or join with family or friend. Excellent revenue. $79,000.
386-3231 BING RICHARDS 385-3806

GORDON HEAD
RANCHER

This home is within walking distance to shopping and recreation centres. 3 bdrms., family room, kitchen with eating area, large living and dining rooms, double garage and a large lot for the gardener. MLS. NRS $84,000.
386-3231 BING RICHARDS 385-3806

NEED PLENTY
OF ROOM?

Here's a home with 5 bdrms., living-dining, rec. and family rooms. 2 fireplaces, 2½ baths and a larger than ave. lot. Less than 5 years old, and in excellent condition. MLS. NRS. Asking $85,900
386-3231 BING RICHARDS 385-3806

QUIET CUL-DE-SAC

Close to schools and shopping, this spotless 3 BR home complete with roomy in-law suite, 2 sets of kitchen appliances plus the added benefit of a sauna, can be yours for $63,500. Mortgage at 9¼% can be assumed or increased. Trade up now or have an added income from the in-law suite. To view call:
478-5561 GAIL JENKINS 478-6458

SPLIT-LEVEL
CHALET

Country seclusion on 1-3 acre. Florence Lake area. Exterior cedar siding, heavy shake roof. Interior has all the living area you could ever use. 2 large bedrooms plus master suite up, main floor kitchen with eating area, dining room with balcony, living room with corner FP Down — rec room plus full basement. Open to offers on $69,500.
NORMA SAUNDERS
478-5561 478-9182

HAPPY VALLEY

Large lot backing onto park, 3-BR, full-basement home with full length sundeck. Enclosed garage plus workshop. Lots of parking area, ideal for home business. $58,500 with low rate financing available.
NORMA SAUNDERS
478-5561 478-9182

DUPLEX —
GORGE AREA

Side-by-side duplex situated on good size corner lot in desirable area. 2 bedrooms each side with large living room and kitchen with eating area. Each side presently rented at $250 per month. Carport and driveway on one side only. Excellent buy at $57,500. For more information call:
478-5561 MIKE REID 478-6650

OPEN HOUSE

3941 MIMOSA

FRI.: 1:00-3:00. This Colonial Charmer will appeal to buyers looking for a sound investment. Priced at $65,900 this 1-year-old 3-BR lovely is worth looking at Won't you let me show you your next home?
478-5561 GAIL JENKINS 478-6458

Douglas
Realty Ltd.

12 CENTENNIAL SQ. 385-8786

OPEN HOUSE
1950 ASHGROVE ST.
SAT. 1:30-4

Spacious 2 bdrms., large living rm. with fireplace, conveniently located dining rm. off the cabinet kitchen. Full bsmt. with OOM heat and detached garage. Priced at only $55,000. Call F. Marshall at 385-8784 or 592-7202.

TUDOR STYLE spacious, comfortable 4 BEDROOM home in good condition. Hardwood floors in sep living and dining rooms. Modern kitchen with dishwasher and built in range. Full bsmt plus fenced yard for children, pets and garden. 17416. $66,500.
Mary McGuire Donna Valikoski
479-7668 384-2057

4 BEDROOM—$62,900

This immaculate home is located just one block down quiet cresc. from elementary school and downtown bus line. 2 full 4-pce bathrms for family peace. Living rm with fireplace, bright kitchen with adjacent family dining area. Rec rm and Dad's work rm in bsmt.
385-8784 DOUG RELF 479-5761

GORDON HEAD
LARGE LOT

Ideal home for retireds. Comfortable 2 bdrm home, living rm with fireplace, large kitchen with eating area. Beautiful garden, fruit trees, small fruits etc. Asking $64,900. MLS 17280. To view call Anna Chandler 384-6939 or 385-8784.

SPOTLESS AND
PARKLING

Two bdrm stucco bungalow. Full bsmt, OOM heat and space for another bdrm. Both the garden and the home reflect the care given this property by its owners. Listed at $49,900. 17592.
479-7668 MARY McGUIRE 385-8784

10 1/4%

NHA MORTGAGE,
that means a cash savings of many thousands of $$$ over the FIXED 25 or 30-YEAR TERM. A new KASAPI built quality home with 3 big bedrooms, 1½ baths, dream kitchen, separate dining room. Parks transport, and shopping near. $68,900 won't last. KASAPI CONST. Ken McCandless, 386-6191 or 478-4606.

FOR SALE BY OWNER, 3 BEDroom, no basement older home. Quiet street, Cook and Quadra area, school, shopping, and bus close. Fireplace, garage, and workshop. Lot 200x55, treed, and fenced. Brick barbecue in yard. Existing small 8½% mortgage. Full price, $48,900. No agents. 383-4637.

BY OWNER
Transferred. Central Saanich. 5-year-old 3-bedroom, 1½ bathrooms on main, 4th bedroom, bathroom, rumpus room, laundry room and storage area on lower level. Large fully landscaped lot with vegetable garden. Quiet cul-de-sac. Close to schools. $72,900. No agents. 652-1501.

SIDNEY BY OWNER. 3 YEAR old, 3 bedroom white stucco, 1080 sq. ft. Full basement, with roughed-in plumbing, sundeck, carport, w-to-w carpeting except kitchen and bathroom, large fully serviced lot. Garden, flowers and shrubs. fenced. Existing 9% mortgage, Full price $58,000. 656-5083.

BY OWNER — ESQUIMALT
Cosy, completely updated 3-bedroom house, 1½ bathrooms, living room, den, family size kitchen, walk-in pantry and laundry hook-up. Wall-to-wall and drapes. Large vegetable garden, fruit trees. Close to all amenities. Low taxes. Full price $45,900. 382-6892.

UNITS TO MOVE
Bids wanted on large modern 2-bedroom home, duplex, triplex, and 6-plex to be cleared from apt. site in Cook Street area. Available August.
BOWDEN REALTY LTD. 383-5524

GORDON HEAD — SEA VIEW. bedrooms, $86,000. By owner. 477-0609.

250 HOUSES FOR SALE

A.E. LePAGE
WESTERN LTD · REALTOR
1395 HILLSIDE
386-6331

$43,900
FULL PRICE
For this dandy little retirement home in the Gorge. 2 bedroom, living room with fireplace, cabinet electric kitchen, full basement. New oil heat, copper plumbing and wiring. 50x115' lot. Presently tenanted so allow 60 days for possession. Good investment call:
386-6331 Len LeDoux 382-9852

GLEN LAKE AREA
986 WEAVER PLACE
OFF HAPPY VALLEY RD.
AT WALFRED
3 bedroom cathedral entrance home. Large living room with FP, DR with sliding glass doors to pleasant sundeck, rec room and carport. Secluded lot on quiet cul-de-sac. Priced to sell at 58,900. MLS 16352.
ERIC FRAZER
386-6331 743-9155 collect

WATCH THE SALMON
At your own backyard. Yes, the creek runs right around the boundary of this property and the salmon literally spawn in your backyard. But that is not all, there is a beautiful home of over 2200 sq. ft. of finished area. 4 bedrooms, 2 fireplaces, 2 4-pce. baths plus extra sauna in basement — cement sundeck over attached garage. Too many features to mention here. Our lady lives here all by herself consequently msut be sold quickly. I will show anytime. MLS 17356. Asking price $76,900. Call Len LeDoux, 386-6331 or 382-9852.

DOES YOUR FAMILY FIT
THIS DESCRIPTION?
You are interested in living close to schools, you have been thinking of a home that's larger, landscaped, relatively new and has a rec. room, workshop and is in the "70" range. If this sounds like you A. E. LePage has your answer. This home is located in the Glenford area on a quiet street. The home is 9 years old and in immaculate clean condition, has 5 spacious bedrooms, 2 bathrooms, large custom built rec. room, dining room, living room, fireplace, eat-in kitchen nook, laundry room, sundeck over a double carport and 1 large backyard. New exclusive listing. Call now
DON BECKNER
386-6331 (off) 386-0588

LIKE NEW
OAK BAY BORDER
IMMEDIATE POSSESSION
MUST BE SOLD
This home has been completely renewed. Wall-to-wall in bedrooms, living room and halls. New vanity bath, new cabinet kitchen. Redecorated inside and out. 2 bedrooms on main plus another in full basement. Lot size 143x50'. Ideal for boats, trailer, etc. Asking price $56,900. Offers requested.
Call LEN LeDOUX
386-6331 382-9852

SOUTH OAK BAY
NEW LISTING
$71,500
Fine home in choice Oak Bay. Vendor must sell.
386-6331 Doug Orr 384-6254

david burr LTD.
655 FORT ST. 384-9335

OPEN HOUSE
4101 CEDAR HILL RD.
Friday, Saturday
1:30-4:30 p.m.
Living room with fireplace, dining area, cosy kitchen. Utility room, 4-piece bathroom, bedroom on the main floor. Two bedrooms upstairs. Situated on a ¼ acre in a country setting, but close to stores and schools. Reduced to sell at $52.000
Ron McConnan
598-7625 or 384-9335

OPEN HOUSE
1900 FORRESTER ST.
Sat. 1:30-4:30 p.m.
Lansdowne slope close to Camosun College. This lovely older 3 bedroom home has extra large living room, separate dining room. Large family size kitchen. The bedrooms and bathroom are upstairs. Part basement. Very nicely treed lot. The lot is large enough to subdivide a 50'x120' lot off and not spoil the surrounding of this character home. The price has been reduced to:

$84,950
For Prior viewing call
Ron McConnan
384-9335 or 598-7625

MOUNT TOLMIE
Owner transferred so must sell this delightful family home located in a good residential area. Handy to schools and UVic. Features 4 bedrooms (2 down), cosy living room, modern kitchen with access to sundeck. Large rec room. Fenced lot with loads of parking for rec vehicles. An excellent home at a realistic price. (MLS. 17111).

$61,900
W. E. (WIL) WILSON
384-9335 or 477-4328

OPEN HOUSE
2823 KNOTTY PINE
LANGFORD
1:30-4:30 SATURDAY
Very neat home with 2 bedrooms on the main and two down. Corner lot with separate garage and space for camper, trailer etc., Price $50,500. MLS No. 16349. Prior viewing phone 592-3920 or 386-6552. F. C. Hully, Real Estate, 620 View.

DANE DEVELOPMENTS
NEW HOMES AVAILABLE
FROM $59,900
Call G. N. Bergstrom
477-2963 or 592-2449

GORDON HEAD
4-bedroom, 2½ baths, now reduced to $73,900. Spacious family home. L.R. has brick fireplace, expensive carpets, Family kitchen on to full sundeck, huge family room with slate F.P and wet bar. Owners have purchased and must sell. Good Mortgages. MLS. For info call STANELAND JOHNSON at 384-0994 or 388-6231 CENTURY 21, Island Pacific Realty Ltd.

VIEW ROYAL
Well constructed, immaculate 3-bedroom home with nice views. Has living and dining rooms, hardwood floors and full basement. Spacious sundeck for secluded outdoor living. Large, well landscaped lot for extra parking. Early possession. Priced for quick sale at $62,000. Owner, 479-3394.

TRADE
old for new, plus cash to you. Trade your home for a new Kasapi Home. Some ready now. See our plans or bring your own—Exciting new homes. Kasapi Construction.
386-6191 478-4606

$56,900
Oak Bay border, new kitchen cabinets, new wall-to-wall, 2 bedrooms up, 1 down, living room with fireplace. Drive-in garage. Drive by 1900 Newton. 383-5638 or 382-9852.

ESQUIMALT
Tiny one-bedroom, $30,000. 3-bedroom, $49,000. Large duplex, $70,000 or $35,000 each side. To view, 384-8391.

CORDOVA BAY
½-acre beautifully treed. Privacy, 2 car garage. Immaculate 3 bdrm. home, newly-renovated plus carport. Close to bus, school, beach, shopping centre. 658-8334.

250 HOUSES FOR SALE

Century 21
REAL ESTATE
SUBURBAN REALTY LTD.
2684 Sooke Rd. (Colwood)
478-8316

Goldstream

See this beautiful home in the picturesque Goldstream area. Owner is transferring East and makes this presentation a gem on the market for some discerning buyer. Immaculately landscaped and fenced yard surround this charming Spanish designed home complete from exterior red-tiled roof finish to an interior decor featuring attractive livingroom with fireplace, separate dining room, five bedrooms, family room with fireplace, separate dining room, five bedrooms, family room with fireplace. See it displayed in Friday's Victorian, then view our Open House at 2945 Cardem Place.

Langford

We have just listed two beautiful homes at their professionally appraised value, fo quick sale. The owner is moving up-island and insists that these bargains be presented. So try your offer on

M.L.S. 17405 $69,000

This excellent family home is unique in its design, so must be seen inside to appreciate the spaciousness afforded in the 1768 square feet of living area. Situated on a large (11000 ft.) Easy care lot, it has beautiful entertainment size living room, with exotic fireplace, den or office area off. It has a large family sized kitchen with separate 18x11 dining room, three bedrooms plus high dry basement for more development. By the way it has an attractive mortgage.

M.L.S. 17406 $50,000

WHAT MORE CAN BE SAID ABOUT THIS ATTRACTIVE STARTER OR RETIREMENT HOME THAN 'YOU MUST SEE IT"
This 1126 square foot home is situated on approx. 12000 square foot lot and is in excellent condition, throughout. Check these amenities then see if they can be compared on todays' market. 17x13 living room with brick fireplace and wall to wall carpeting. Separate dining room 13x9 kitchen, two bedrooms on main floor. Plus one in basement. Drive-in garage. Note the lot size and its very nicely landscaped and fenced. The exterior is aluminum siding for easy care. All ready for quick possession and just a few blocks from Langford business district and elementary school.
TOM DUNCAN 477-2462

SSC
SWINERTON
STEWART CLARK LTD.
1318 Blanshard 385-2481

Open House
22 Brigadoon Place
7 to 9 p.m. today
(Off Shoreline Drive—Craigflower-Old Island Highway). Immaculate, spacious Post and Beam home offering 4 Br's, 1 and ½ Baths, beautiful LR with RH fireplace, feature wall, floor-to-ceiling view windows, guest-size view dining rm; family kitchen with nook; spacious family rm. with FP — wrap-around sundeck offering expansive views over the inlet. Fully landscaped 90'x108' lot. Close to schools and bus line. Occupancy in 2 weeks if desired!
PRICE $85,500
385-2481 ED JUPP 592-1019 Res.

3-LEVEL "A" FRAME
ON 3.93 ACRES OF
SECLUSION PLUS!
Near-new, uniquely designed modified "A" Frame residence with over 2500 sq. ft. of spacious and gracious living space — 3 Bathrooms — 4 Bedrooms (or 3 and a Den), spacious LR with exposed beam ceiling, natural stone FP, floor-to-ceiling picture windows offering lovely hillside views—guest-size Dining Rm for gracious entertaining — Kitchen/Family Rm arrangement — PLUS a terrific Games/Rec Room with FP, bar and wine cellar for informal entertaining. Situated high on a hill-side in wooded seclusion in the Blinkhorn Lake area of Metchosin —just a few miles from Victoria.
PRICE $108,000
385-2481 ED JUPP 592-1019 Res.

ESQUIMALT
SEMI-BUNGALOW
FOR MR. FIXIT!
In excellent condition generally, this dandy older home requires the talents of a Mr. FIXIT for the finishing touches. Comprises 21x17.6 LR with FP, 15x12.6 Kitchen, 3 pce bath, 4 Bedrooms on 2 levels —full, high basement suitable for development — drive-in garage. Now zoned R-2. MLS 16704.
ASKING $48,000
385-2481 ED JUPP 592-1019 Res.

OPEN HOUSE
977 TAINE PL.
OFF SAANICH RD. —
NEAR LODGE
SAT. 1:30 TO 4:00
A brand new 3 bedroom family home featuring sunken L.R. with real brick fireplace, 2 bathrooms plus a third roughed-in in the full basement, semi-finished rec. room with fireplace, built-in vacuum system and dishwasher. Located close to town and bus on a quiet cul-de-sac. One of six new homes priced from $63,500 to $77,950. MLS. View with Sid Custance: 385-2481.

REAL ESTATE SERVICE
COAST TO COAST
AND U.S.A.

OAK BAY VILLAGE
1567 YALE STREET
Reduced to $58,500
Open daily Noon-2:00. Older, character home. 3 bedrooms, 3 fireplaces, wall-to-wall throughout. 1800 square feet. Owner 595-4096.

250 HOUSES FOR SALE

Green
Acres

HENDERSON
REALTY
385-9741 Anytime

OPEN HOUSE
FRI., 2-4, 6-8
1530 EARLE PLACE
Immaculate 4 B.R. home inside and out. Large level lot. Close to sea, shopping, bus, and schools. Room for camper and boat. Price reduced to $72,500. For previewing call:
Jack Parker 598-8352

OPEN HOUSE
SAT. 2 - 4
1341 BALMORAL
Spic and span, over 2600 sq. ft. including developed basement, 4 bedrooms, large kitchen with adjoining sundeck in private deluxe decor. $59,900.
Ken Iversen 477-564

OPEN HOUSE
4153 TORQUAY DR.
SAT. 1:30 - 4:00
Large attractive living room panelled feature wall. Bright dining room, large kitchen, 2 nice bedrooms and 4-piece bath. Extra high basement has rec room with 2nd fireplace and 3-piece bath. Double carport and sundeck and a convenient location. Easy price at $61,900.
Stan Tront 477-2829

OPEN HOUSE
SIDNEY
SAT. 2 - 4:30
9870 - 2nd STREET
Well-built Danish style house with ocean views, large sundeck. Many extras. $59,900.
V. C. Woodward 385-9741

OPEN HOUSE
SAT. 1:30 - 4:00
3195 STEVENSON
PLACE
The location is the nicest off Finlayson in this quiet area and very handy to shopping and town. Only 3 years young, 3 bedrooms, 1½ baths, extra high, bright basement. Plumbing, large rec room and 4th bedroom. RI down. Lots of parking too. Still only asking $65,750.
Bud Hudson 479-3849

OPEN HOUSE
SAT. 2 - 4:30
4143 CORTEZ PL.
Situated in quiet cul de sac, handy to schools, shopping, recreation centre and bus. 3-bedroom home — 15x12 living room with fireplace, dining room. 14x10, cabinet electric kitchen, master bedroom has 2-pce. en suite. Extra bedroom, rumpus room in basement. Quality carpet throughout. Green belt area around home. This is one of Gordon Head's best buysat $65,900.
BILL McCARTER BOB GIBSON
592-3970 658-5153

OPEN HOUSE
4403 TYNDALL
AVE.
FRI. 6 - 8 P.M.
SAT. 2 - 4:30
A super home of quality workmanship and materials. Contains 2 large bedrooms on main floor, 3-pce en suite, 2x14 living room with feature fireplace. Downstairs completely finished with large carpeted family room, fireplace, bedroom, 2-pce bath and large laundry room. Landscaped lot. Come and see the many extras. A bargain at $79,250.
B. McCARTER BOB GIBSON
592-3970 658-5153

TOP VALUE
IN SIDNEY
On this comfortable 3 bedroom, 1½ bath, full basement in popular area of new homes. Level easy care lot. New Multiple Listing and priced to sell! $57,900.
Stan Tront 477-2829
Bud Hudson 479-3849

NEW
GLANFORD AREA
Excellent home. Mostly large rooms with full, high basement and double carport. Main floor has two bedrooms and 1½ baths. Living room with fireplace and finished rec room with FP. Convenient quiet area and only $63,900. ML.
Howard Tomlin 477-1327

IN-LAW
SUITE
In this good stucco home of two bedrooms. Living and dining room and kitchen on the main floor with the self contained in the lower level. Still priced as a single family home at only $59,900.
Stan Tront 477-2829

BETTER
VALUE
In this very popular Gordon Head area — Hucker-built 3-year home of 3 bedrooms, 1½ baths, living room, dining room, kitchen, full basement has 4th bedroom, a start on a rec room, RI fireplace and plumbing. Adjoining carport and sundeck. All this for only $64,900.
Stan Tront 477-2829

HILLSIDE
PLAZA
Spotless, clean home in this most popular area. Three bedrooms on the main, LR, DR, kitchen, and 4 pce. bath. Full basement with large rec room, 4-pce. bath and 4th bedroom. Sundeck over carport. A very desirable home at only $65,900.
Stan Tront 477-2829

FOR REMOVAL
1711 LEIGHTON
Authentic Colonial bungalow for immediate removal. This is a genuine McLure design and is well worth saving. If you have a suitable property in or near Victoria, don't miss this chance to own a truly charming small home. Priced at $6,000 as is. Cost of removal to be borne by purchasers. Offers must be in writing to:
Orville White 592-7220
Humphrey Golby 592-6730

SIDNEY
An excellent home for beginners or retired couple, 2 bedrooms — 11x18 living room — large kitchen with eating area and laundry — opening onto a spacious and private sundeck. Full basement. Grounds nicely landscaped. Lot 89x160. Might be subdivided at some future date. Price to sell at $59,900. For further detail call
BILL McCARTER 592-3970

SIDNEY STARTER
Very practical plan for 2-bedroom home on sunny 50x120' lot, quiet street. Cosy 15'6"x10'6" living room with stone fireplace. Large open kitchen and dining area. 4-piece bath. Downstairs is a third bedroom and large utility room. Financing. $51,900.
BILL McCARTER BOB GIBSON
592-3970 658-5153

OAK BAY BORDER
Immaculate 3 bedroom in most sought after area. 16x12 living room with fireplace. Dinette, cabinet kitchen, 4-pce. bath. Full basement contains 22x11 rec room, workshop, utility room. Everything well maintained. Level landscaped garden. Parking for boat and trailer. Asking $62,500.
BILL McCARTER BOB GIBSON
592-3970 658-5153

250 HOUSES FOR SALE

Green
Acres

HENDERSON
REALTY
385-9741 Anytime

4 BEDROOMS
2 ACRES
Fine country home in Happy Valley area. This is a four-level split with land and location to warrant your closest inspection. Beautiful 22x13 living room, family-sized dining room, well-planned kitchen, 13x28 rec. room with fireplace and electric heat. $99,500. Please call:
BILL McCARTER 592-3970

NEW
SEMI-DETACHED
DWELLING
WITH $2500 DOWN AND THE B.C. SECOND MORTGAGE, WE CAN PUT YOU INTO A NEW 3-BEDROOM 1290 SQ. FT. HOME IN BEAUTIFUL BRENTWOOD WITH HUGE LOT. ONLY $49,900.
FRED SUTTON — 652-1837
HOWARD TOMLIN — 477-1327

SPOTLESS
Two bedroom 2 step bungalow, centrally located on a fully landscaped lot. The special features are: oak floors, heatilator fireplace and a $24,000 CMHC Mortgage at 9½%. Only $47,900.
FRED SUTTON 652-1837

Century 21
REAL ESTATE
J. D. BOSDET LTD.
120 - 727 JOHNSON 386-3128

OPEN SAT., 2 - 4:30
1629 LONGACRE
IMMEDIATE
POSSESSION
$69,900
Reduced for fast sale. 3 bedroom, den, development possibilities in full basement. MLS16993.
Audrey Crothers
386-3128 385-4645

VALUE — PLUS
Spacious home of 1590 sq. ft. on main floor, 3 BRs, one with fireplace, or 2 BRs and den. One BR finished in full basement, 20'x16' living room. Large family kitchen. Located across from park on cul-de-sac this lovely home sits on a double, beautifully landscaped lot. Fantastic garden area with fruit trees, grape arbor and berries. Priced low at $72,900 home is vacant and includes above ground swimming pool.
Joe Blodgett
386-3128 656-5653

OCEAN VIEWS
$65,900
Beautiful ocean views from the living room, dining room and kitchen are featured in this large 1460 sq. ft. home in a desirable area of Esquimalt. Fireplace, entertainment size dining room, master ensuite, large gracious entrance hallway, 30 years old, custom built home, new hot water heat, H-W heater and new roof. Separate garage. Call: Allan Treiford
386-3128 (24 hrs)

NEW HOME
BRENTWOOD
$61,900
3 bedrooms, fireplace, drive-in garage, large lot at the end of a cul-de-sac. Full development potential (including roughed-in plumbing) in basement. Extremely well built and insulated. Buy now and choose your colors.
Call: Allan Treiford 386-3128 (24 hrs)

SOOKE
ATTENTION
YOUNG COUPLES
Here's an opportunity — at $45,500, to finish off the high quality renovation of a good home in the Sooke River Road area. This two storey home has character and features galore, fireplace, den, dining room, 1½ baths, sundeck, patio. A must-sell situation located on 1-3 acre in an attractive rural setting.
Allan Treiford 386-3128 (24 hrs)

PORTAGE INLET
$48,500
Cozy two bedroom, no basement home ideal for retirement or for your first home. Fireplace, separate garage, excellent neighborhood. Bus at the door. Try your offers.
Allan Treiford 386-3128 (24 hrs)

CORDOVA BAY
LARGE RANCHER
1618 square feet
½ acre lot, shake roof,
Nicely treed
3 BRs, 1½ baths
Family room
Quality throughout
Priced $94,500
MLS No. 17582

UNIVERSITY
OAK BAY
$87,500
Owners Transferred
Main floor 1645 sq. ft.
5 bedrooms
Full basement
Large corner lot
W-W Carpet
MLS No. 17303

FAMILY LIVING
$49,750
Immaculate townhouse
3 bedrooms
1½ bathrooms
W-W carpet
Secluded patio
Call: Alice Moore 592-4529
Ed Kraft 652-3676

OCEAN FRONT
SIDNEY
Beautiful views right across the road from the beach. Large lot, 2-bedroom basement home. Fruit trees. Tremendous value in the lot. MLS 17515. Price $65,000. Call: Joe Blodgett, 656-5653.

Western
HOMES Ltd.

TATTERSALL-
QUADRA
$49,900.00
Two bdrm, no basement bungalow including Living rm with fireplace, Kitchen with eating area, laundry rm and Rec rm. M.L.S. 17390. Full details by calling
Wayne Rowe
386-3494 (24 hrs.)

BEAUTIFUL
ROYAL OAK
JUST LISTED
1400 sq. ft. plus Rancher on a gorgeous ½ acre lot offering seclusion, privacy and mountain and valley views. Large attached garage has workshop and loads of storage space. The home and yard need T.L.C. and this is reflected in the asking price of $69,500. New M.L.S. Don't miss this. Phone Wilf and Terry today.
Wilf Cotton and
Terry Eden
386-3494 (24 hrs)

250 HOUSES FOR SALE

Realtor
**Canada Trust**
No. 9-1537 Hillside Ave. 595-5171

USE OUR NEW BRIDGE FINANCING PLAN TO BUY THESE HOMES NOW
Finding the down payment for that new home before you sell your old one can be a headache. We have the cure. It's called Bridge Financing. If you buy your home through us, we'll grant you an interest-free loan up to $50,000 for 3 months depending on the equity in your present home. Ask for details.

OPEN HOUSE
FRIDAY
1:30-4:30 P.M.
29-3987
GORDON HD. RD.
You won't find a house with this much living area (1800 sq. ft.) at anywhere near this price. You needn't be disappointed. You can enjoy no maintenance living with pleasant views of Mount Tolmie, sauna, swimming pool, 3 bedrooms, rec. room, workshop and sewing room for only $58,500. A large 10% mortgage makes this immaculate townhouse a bargain. Come and see for yourself.
595-5171 DENNIS DALE 384-1566

OPEN HOUSE
SATURDAY,
1:30-4:30
4-4391 TORQUAY
GORDON HEAD
TOWNHOUSE
2 bedrooms, professionally developed basement, double carport. One of the most attractive units in town. $61,500.
THE ZIEGLERS
595-2904 595-5171 592-1768

OPEN HOUSE
SATURDAY,
1:30-4:30
3313 BATIK
COLWOOD
Triangle Mountain. Attractive design 3-bedroom family home of 1100 sq. ft. Offers invited on $62,500. MLS 17051.
THE ZIEGLERS
595-2904 595-5171 592-1768

OPEN HOUSE
SAT. 2:00-8:00 P.M.
3926 ANTON ST.
(OFF WHITESIDE)
$56,900
IN MINT CONDITION
6 YEARS YOUNG
3-4 BEDROOMS
FULL BASEMENT
DIRK OKKER

LANDSCAPED
NEW HOMES
with drapery allowance, micro wave oven, dishwasher and much more. Priced in the 70s and Canada Trust financing available. Open for your inspection Friday from 1 p.m. to 5 p.m. and Saturday, 1-4 p.m. For further information or directions to the 1600 Block Tampico in Gordon Head. Please phone:
ROB OR KITTY DANIELSEN
595-5171 595-4482

OPEN HOUSE
SAT. 1:00 - 4:00
2751 ROSEBERRY
4 BEDROOMS
AVAILABLE
FINANCING
n the neighborly Oaklands area. Full price $56,900, reasonable offers will be considered on this 1,160 sq. ft. character home with over 2,000 sq. ft. of living area including a full high basement. Close to public schools, a Christian school and all amenities. Call:
ROB OR KITTY DANIELSEN
595-5171 595-4482

OPEN HOUSE
SATURDAY,
1:30-4:30
2943 DEAN STREET
DEAN COTTAGE
This beauty has been thoroughly updated to provide the comfort of new modern bathroom, kitchen and plumbing while retaining the comfort of hot water heating and spacious bedrooms (12x15 and 11x12) dining room and fireplace in the living room of course. $56,500.
THE ZIEGLERS
595-2904 595-5171 592-1768

OPEN HOUSE
FRIDAY, 7:00-9:00
SATURDAY,
1:00-4:00
1623 AMPHION
Come out and see this older character home on the Oak Bay border which is ideal for those who enjoy an original, well maintained home with 3 bedrooms, 2 baths, a formal dining room with a beautiful old fireplace, living room with large wooden sliding doors, a kitchen with an eating area and a nice sized lot with 5 fruit trees. All of this is located close to all services, schools, shopping areas and recreational facilities located within the Oak Bay area.
595-5171 JIM MURPHY 478-7523

442 SUE MAR
Better than new. Only 6 mos. old, spotlessly clean and landscaped, this "no-step;; rancher is a must see. Everything you want; cedar siding, double carport, 3 bedrooms, ensuite, full basement, custom made cabinet and high quality wall to wall carpeting in an area of fine homes with a large 11½% mortgage and a price of just $61,900. You won't find a better value. Have a look.
595-5171 DENNIS DALE 478-5125

NOW IS THE
TIME
To buy. Prices are down, but not for long so make your offer NOW on any of these excellent properties. Vendors are anxious to SELL.
—228 EDWARD—2600 sq. ft. of living area. Six appliances, basement, duplex zoned. $68,500. MLS 16035.
—1160 MAY ST. — 2 bedroom 1,000 sq. ft., FP, basement, large, large lot, back lane, fruit trees, dogwoods, gardener's delight. Good starter at $53,900. MLS 16480.
—410—1025 INVERNESS — 2 bedroom, 1200 sq. ft., all ammenities, except a pool. Well run council. Top floor southern exposure, quiet. Reduced to $45,900. 10½% financing. MLS 16227.
—2869 HAGEL — Colwood Lake Estates. Custom built and owned as builders own home. 2400 sq. ft. developed and more basement area. Large 10% financing. Suit active family. $79,500. 2 years old. MLS 16260.
To view anytime call:
595-5171 TONY BROGAN
388-6275 (Pager 2471)
595-5171 JOHNNY HAYDN
388-6275 (Pager 2426)

BRENTWOOD
BEAUTY
REDUCED
3 bedroom home on a corner lot, extra parking for boat or trailer, large covered sundeck, 1½ baths, 2 unique fireplaces. 10% existing mortgage available. Call now to view. MLS 17284.
W. H. (BILL) CLARK
479-3010 595-5171 479-8727

250 HOUSES FOR SALE

Realtor
**Canada Trust**
No. 9-1537 Hillside Ave. 595-5171

NEW LISTING
GLANFORD
Buy of today's price and take possession in September of this large beautifully maintained modern home. It offers three bedrooms, hardwood floors, wall-to-wall carpeting and features a huge dining room and a rec room in the basement. Call:
595-5171 — BRIAN MARTIN

ECONOMY
MINDED
$49,900. Good older 2 bedroom bungalow with 7' high basement, 2 bedrooms, good sized kitchen and living room with fireplace on the main. Terrific yard with many mature fruit trees.
595-5171 DOUG POSKITT 477-0645

SIDNEY'S BEST BUY
A house built for the active family. 3 bedrooms, 2 up and one down, L-shaped living dining area with sliding glass doors to sundeck, kitchen with good eating area, 2 four pce. bathrooms, large den with fireplace, good sized rec room with 4x8 slate pool table remaining. Large cement patio with brick barbeque, call now to:
595-5171 DOUG POSKITT 477-0645

SOUTH OAK BAY
MUST SELL!
The owner says "Sell It," so be sure and take a look. It's a 2-storey older, beautifully renovated home 3 blocks from Willows Beach. You'll be delighted with the quiet street close to schools, bus and shopping. Don't hesitate to make an offer on the asking price of $64,000.
595-5171 BRIAN MARTIN

LOW DOWN
QUADRA
CHARMER
You'll be delighted with the leaded glass windows, wooden beams and den with a fireplace that gives this home the character that you will appreciate. If you're looking for a good 2-bedroom home, but have little money, call me because financing can be easy.
595-5171 BRIAN MARTIN

OVER 1,900 SQ. FT.
$59,900
A deluxe detached strata-title duplex with 3 bedrooms (each with their own glass doors and balconies); family room, sunken living room with fireplace, 3 bathrooms. The two units are as far apart as many houses offering as much privacy as a house, but at a much more attractive price. Great value!
595-5171 BRIAN MARTIN

ST. JOSEPH'S
SCHOOL
5 BEDROOMS
Take a look at this beautifully renovated home that offers over 1500 sq. ft. of living on the main floor plus a large finished upstairs and a high modern basement ready for development. You'll love the kitchen with its brick arch, built-in self-cleaning oven, Jen-Air counter top grill, Nu-tone food centre, garbage compacter and dishwasher. If you're looking for a large family home that is priced to sell, call:
BRIAN MARTIN 595-5171

OPPORTUNITY
KNOCKS
Now is the time to step into this attractive one-acre of green grass and garden area. Contains 3-bdrm. mobile home only 3 years old. Large living room, family kitchen, utility and large sundeck for those lazy summer days. BONUS: Build another home or room for another mobile home. Separate workshop. Asking only $44,900. JUNE CORBY, 478-8780 or 595-5171.

GORDON HEAD
NEWS
1 1662 TAMPICO
—3 bedrooms, full basement, 2 bathrooms, cathedral entrance.
—Cul-de-sac, southerly view
—Price $71,900.
2 4351 COLUMBIA
—3-bedroom, full basement, 2 bathroom.
—No exit street, beautiful view of Mt. Douglas.
—Price $71,900.
3 4366 ELNIDO CRESCENT
—4 bedrooms, full basement, 3 bathrooms.
—Sauna with shower
—Price $73,500
Please drive by these 3 well-built homes and give quick call:
FRED LERCH
595-5171 595-7988

TWO FOR ONE
IN GORDON HEAD
This 2-bedroom home at 1710 Feltham Road is situated on a 156'x120' lot, with subdivision potential. Priced at $69,500. MLS 16033. Call me to view and make an offer.
FRED LERCH
595-5171 595-7988

UNDER
$50,000
FOR
a character two-bedroom cottage in high Quadra. And wait until you see the lot. LOT VALUE ALONE is in excess of $35,000. MLS 17075.
595-5171 CALL ME!! 477-3593
H. SPENCER LEE
(MOBILE JL3-8660)

YOUR CHOICE
5 NEW HOMES
Drive out to end of Shelbourne near Mt. Doug and view these fine new homes — P.M. WED., THURS., FRI., and SATURDAY, 4300 Block. Look for Canada Trust Open House signs. 3 bedrooms, basement, 2 fireplaces, wall-to-wall carpets. Financing is on now. Prices start at $69,900. Your hosts:
595-5171 JAY ROGERS 477-4569
595-5171 DENNIS DALE 384-1566

NEW HOMES
From $66,500 to $87,400. Gordon Head. Try us for "bridging."
595-5171 656-5882
TERRY SMOLLETT
595-5171 FRED LERCH 595-7988

SACRIFICE SALE
$59,900
3108 WISHART
SUNKEN
LIVING ROOM
"A work of art", an impeccable ranch bungalow. Exquisite interior decor, gleaming hardwood floors, artistic used brick fireplace, 2 lovely bedrooms, dining room, spacious family room, utility, patio, nicely landscaped. Choice Colwood.
MILDRED STAPELLS
595-5171 477-4860
JULIE MANNESS
595-5171 477-6407

10 MILE POINT
SWEEPING OCEAN
VIEWS
Spacious colorful 4 or 5-bedroom family residence positioned on large acre, near Telegraph Cove. Room for pool and tennis court. Priced to sell at $126,000. MLS 171-36.
MILDRED STAPELLS
595-5171 477-4860
SIMON FLETT
595-5171 592-7451

250 HOUSES FOR SALE

Realtor
**Canada Trust**
No. 9-1537 Hillside Ave. 595-5171

U.VIC-MT. TOLMIE
Fruit trees and gardens surround this desirable two-bedroom (third down), full basement home. Excellent, quiet location, living room, dining, drive-in. Asking $56,500. New MLS.
595-5171 JACK COOKE 477-4842

SECLUDED —
5 ACRES
NEAR
BEAVER LAKE
CUSTOM BUILT
4 BEDROOM
FAMILY HOME
Open beamed ceilings, 3 baths, 3 fireplaces, den, family room, recreation room plus many extras. Priced to sell at $138,000. MLS 17184.
MILDRED STAPELLS
595-5171 477-4860
JULIE MANNESS
595-5171 477-6407

FERNDALE
LEYNS ROAD
Nestled in treed seclusion on a large lot, a spacious three-bedroom home. Entertainment sized living room, fireplace, dining, den. Delightful, bright kitchen, eating area. Fourth bedroom, family room in full basement. Asking $81,900.
595-5171 JACK COOKE 477-4842

EASY CARE
ROCK TERRACED
LOT
gives you and your family time to enjoy the swimming pool in this 3-bedroom, 1½-bath family home, living room with fireplace, kitchen with eating area and sliding glass doors off dining room to a large sundeck. Call to view anytime:
W. H. (BILL) CLARK
595-5171 479-8727
479-3010

STARTER
Get started with this cozy 2 or 3-bedroom home, new wiring, new plumbing, large living room with fireplace, large lot with fruit trees and blackberry bushes. Call anytime to view: MLS 17003.
W. H. (BILL) CLARK
479-3010 595-5171 479-8727

LAKEFRONT
HIDEAWAY
Prospect Lake beauty — lovely 2-bedroom home on a beautiful lakefront lot. Tie your boat to the floating dock and enjoy the luxury of this Hideaway. The home has lots of sundeck area, lawns, mature trees and a view that is out of this world. To view this property, please call: Priced at $87,500.
595-5171 LES BOHER 598-1665
TERRY SMOLLETT
595-5171 656-5882

TEN MILE POINT
New architect designed home with beams, hardwood floors, two fireplaces, three bedrooms and three bathrooms. ½-acre treed lot close to Beach. MLS 17452. $150,000.
TERRY SMOLLETT
595-5171 656-5882
LES BOHER
595-5171 388-6275
(Pager 729)

$44,900
Great little no-step bungalow on a quiet street in the Glanford area, 2 bedrooms, good sized living room, kitchen has laundry area off with built-in washer dryer. Separate garage on a fully fenced lot, a great house at a terrific price. Call now to:
595-5171 DOUG POSKITT 477-0645

FERNDALE AREA
GORDON HEAD
COUNTRY
ATMOSPHERE
SEA GLIMPSE — Bungalow style with 3 bedrooms, master ensuite, dining room, hardwood floors. Service entrance to rear, double carport, boat parking. Full basement with rec. room, granite fireplace, roughed in for bathroom and 4th bedroom. Ideal for the well established family who enjoy entertaining and light gardening. Asking $76,500.
MILDRED STAPELLS
595-5171 477-4860

$69,500
4-bedroom home with view and immaculately maintained. In-law suite possible in full basement. $69,500.
595-2904 592-1768
THE ZIEGLERS
595-5171

UPLANDS
On a quiet street close to Uplands Park. Spacious 2,450 sq. ft. on the main floor. 5 bedrooms, 2½ baths, living room, dining room, rec. room plus much more room to expand if desired. Truly a family home. Excellent privacy in the rear garden of the 90x120 ft. lot. An excellent home at $110,000. MLS 16940.
595-2904 592-1768
THE ZIEGLERS
595-5171

HOME ON
½ ACRE
Superbly maintained 4-bedroom Gordon Head home on 70x137 subdividable lot at $91,500 or home on 70x150 lot at $70,000.
595-2904 592-1768
THE ZIEGLERS
595-5171

$39,500
KOZY KOTTAGE
3-BEDROOMS
LARGE LOT
(50'x171')
New exclusive, immaculate no-step home — Cosy living room, electric kitchen, sparkling 4-pce. bathroom, auto oil heat.
PHONE NOW!!
FIRST VIEWER WILL BUY
595-5171 DICK JAMES 592-2139

SIDNEY
SEE IT
You'll Like It
Lovely, spotless, 3-bdrm. home, finished basement, 4 yrs. old, nice lot near schools, vendor anxious, will consider all offers.
Ken or Ethel, 656-5929
Dial Realty, 656-3907

Panoramic Seaview
OPEN HOUSE
367 CHRISTOPHER PL.
(OFF LAGOON)
SAT. and SUN. 1-4
Walk your own command bridge from the sundeck of this great family home on High Esquimalt Lagoon. Post and beam, built to the present owners' specifications. Make an offer on the asking price of $83,900 and move in for viewing of the summer cruise ships. 478-1942.

CITY-GORGE, $57,000
Owner transferred — a very fine 2-bedroom stucco bungalow with full basement on choice lot. Attractive floor plan, generous living room with FP, separate dinette. Call: ils from HERB HODGSON, 384-7128, res. 382-3835. Douglas Hawkes Ltd.

BY OWNER
Transferred, 8 months old, 5 bedroom, den, family room off kitchen, rec-room, 2 fireplaces, carpeted throughout. Beautiful new area Gordon Head. $99,900. 477-0319.

250 HOUSES FOR SALE

FOR SALE
Royal Trust
"THE SIGN THAT SELLS"

4082 SHELBOURNE ST.
477-0191

OAK BAY
OPEN DUPLEX
2086-2088 BRIGHTON
Off Mitchell from Oak Bay Ave.
TUES. thru FRI. — 7-8:30
SAT. 1:30 to 4:30 P.M.
MUST BE SOLD!!!
ASKING $89,900. MLS 16866.
ROMA NICHOLL MOLYARD
477-0191 384-4827

OPEN HOUSE
SAT., 1:30 to 4 P.M.
1013 McCASKILL
Retirement bound? Or maybe newly married? This cozy cutie is indeed worth your looking into. Spotless, with 2 bedrooms, nice living and dining rooms. Functional kitchen, full basement. Separate garage, also office or family room. On a well landscaped lot. Low taxes. Asking price $52,900
For prior viewing call:
JOHN MOLYARD
477-0191 384-4827

OPEN HOUSE
FRI. and SAT., 1:30 to 4 P.M.
1635 ROSS STREET
This newly listed home in the Ross Bay area should appeal to retired or starting couples. It has two good sized bedrooms, spacious living room with hardwood floors and fireplace and a full basement with drive-in garage. A little finishing would make this a lovely little home. Asking $54,900. New MLS. View with:
JOHN LUND
477-0191 384-9279

OPEN HOUSE
SAT., 1:30 to 4 P.M.
4109 BRIDLEWOOD COURT
METCHOSIN —
Off Happy Valley Rd., onto Glen Forest Way, then right.
EXECUTIVE RESIDENCE!
If you enjoy luxury, but also an informal way of life style — then this is for you! Your home on over 2 acres is a quality development where the neighbours are friendly yet not "next door"! Only a few extras are: the master bedroom with a 5-pce. en suite and swirlbath, separate formal dining room, a dream kitchen, plus so much more! The asking price is only $118,500 and excellent financing is available. MLS 14309. Plan NOW for a better life!
KNUD SCHWER
477-0191 478-8203

OPEN HOUSE—SIDNEY
2188 MALAVIEW AVE.
SAT. 11:30 to 1:30
Newly listed this 3 bedroom full basement home. 1120 sq. ft. on main, large sundeck off dining room. Electric heat through. Good location, close to all schools, buses, shops. For quick sale realistically priced at $53,500. MLS 17572. Your hostess is:
MARY MOODY
477-0191 478-8203

OPEN HOUSE
SAT. 1:30 to 4 P.M.
7964 SEE SEA (Saanichton)
off Wallace Drive,
off E. Saanich Road
Lovely sea glimpses will be yours to enjoy from the huge, sunny deck as well as all main windows of this newly built 3 bedroom 1352 sq. ft. home. Dream kitchen, unusual fireplace must be seen! Priced at $72,900. MLS 16273. In attendance:
BILL KAPTEYN
477-0191 477-4363

LOVERS, OLD OR YOUNG
WILL LOVE THIS CUTIE
You'll be snug and cozy in this 2 bedroom bungalow, just ideal for starting out or retirement. Located steps from bus line, on a quiet dead-end street, it has a lovely fireplace, cherry kitchen and full basement, and it's priced at $52,500. For appointment to view. MLS 17435, call:
BILL KAPTEYN
477-0191 477-4363

PRICED TO SELL
Now reduced to $48,500 this good holding property 215x60 overlooks the Swan Lake Park project. Comfortable 2 bedroom home, garage-workshop, greenhouse and large garden. MLS. 16695. Call:
VERNA ROBERTS
477-0191 477-1317

HOMES and REVENUE
1—Braefoot area, 1 year old. Excellent school area (all levels), 10 to 12 rooms or 8 plus suite for in-laws. Must be sold! Asking $110,000.
2—2086 Brighton—duplex in Oak Bay (Open Sat. 2-4 p.m.) Rare find, legal duplex, ample home for you plus income. Asking $89,900. Must be sold! MLS.
3—7031 W. Saanich Rd. — 2 year old beauty. Marvellous kitchen, lots of room, great living room and separate dining room. Full high basement. Asking $75,900. MLS.
4—303 Vancouver—revenue. 4 rentals plus 3 room suite for owners. Super location by Beacon Hill Park. Asking $67,500 m MLS.
5—1031 McCaskill—Vic. West cutie. 2 bedrooms, all updated, lot more than meets the eye. Asking $52,900. To view any of these properties, call:
ROMA or JOHN MOLYARD
477-0191 384-4827

TOP O' THE HILL
PANORAMIC SEA VIEW
PLUS
Extra lot right in Oak Bay. This mature home of superb construction is offered for the first time. Has over 1400 sq. ft. plus attic ready for development, full high basement with family room, fireplace, bathroom. Lot fronts on Beach Dr. Total price $150,000, clear title. To view by appointment only call:
ROMA NICOLL MOLYARD
477-0191 384-4827

OAK BAY
LARGE FAMILY HOME
Situated on a quiet street with lots of living here for the larger family. Nice living room with fireplace, dining room, spacious cabinet kitchen. Two and a half baths, full basement, could be 5 bedrooms. Separate garage. Asking price $89,900. Call for further details:
JOHN MOLYARD
477-0191 384-4827

Century 21
REAL ESTATE
SUBURBAN REALTY LTD.
2684 Sooke Rd. (Colwood)
478-8316

LAKE VIEW
This 4 bedroom, 2250 sq. ft. home is situated on a large lot overlooking Glen Lake. Features include cathedral ent, living room, with white stone FP, sep. DR kit with EA plus fully developed bsmt. Major windows are thermal, including both 8' patio doors. Also included in the modest price of $74,950 is a legal suite which will increase your income. Call Alicia Fuller, 478-8316 or Gary Whiteley 478-7022.

OAK BAY
By owner. Close to Willow Beach, Cape Cod style home. Over 2,000 sq. ft. large living room, dining room, kitchen with eating area, 3 bedrooms plus 1 bedroom self-contained suite optional. Full basement with rumpus and games room. Garage and carport. $125,000. 1939 Bowker Pl. Phone to view 592-0552. No agents please.

250 HOUSES FOR SALE

WALL & REDEKOP HOMEFINDERS REALTY LTD.

OPEN HOUSE
FRI. and SAT., 1-4
154 MILBURN DR.
Metchosin Rd. to Lagoon Rd. to Milburn Dr.
Views, views, views plus L-shaped rancher located within a few minutes walk to miles of beach. A truly gracious home designed for family living. Features sunken living room with full brick wall, floor-to-ceiling fireplace, separate dining room, large bright kitchen with built-in range. 3 bdrms., master bdrm. has ensuite bath with shower and sliding doors to sundeck. Full basement with huge rec. room, 4th bedroom and 2-Pce bath. Eye appealing exterior finished with stone and Kentex siding, heavy shake roof. Double garage. Price reduced to $89,900. Give us a call anytime to view with:
MARILYN MOORE 478-2482
JO LENNOX 478-2563
OFFICE 386-2911

OPEN HOUSE
3241 ORILLIA
FRI., 6:30-8:30
SAT. 1-4
Reduced price of $53,900 makes this one of the best buys on the market. Family home with three bdrms up, one down, lovely separate dining room. New cupboards with built-in dishwasher in bright and sunny kitchen. Fireplace in cozy LR. Down you'll find a huge professionally finished rec. room, 2-pce. bath; 4th bedroom and workshop. Located on 50x200 ft. lots close to bus, schools and shopping. If you've been looking for a family home in this price range then circle this and give us a call:
MARILYN MOORE 478-2482
JO LENNOX 478-2563
OFFICE 386-2911

OPEN HOUSE
961 EASTER RD.
(off E. Saanich Rd.)
Sat. 1-4 P.M.
This new listing won't last, 3 bdrm., solid home plus inlaw suite. New. MLS. Call:
J. H. WHALEN for more details and come see me Saturday
386-2911 (24 Hrs.)
382-7975 Res.

OPEN HOUSE
1—$62,900 new home, Gordon Head, 4362 Elnido Pl (North on Shelbourne to Elnido), 2 bdrms., 1185 sq. ft. of spacious living in this quality built home. OPEN FOR YOUR INSPECTION WED., THURS., FRI. 1-4 p.m.
2—$95,000 (White Spanish), Jefferson Pl., drive north on Shelbourne; right on Tourquay leads you to this craftsman built home. OPEN FOR YOUR VIEWING WED., THURS., FRI., 1-4 p.m. You owe it to yourself to see construction of this quality.
3—$74,500 FAMILY LIVING AT ITS FINEST, 638 Mount View (out Sooke Rd. across the street from Colwood Community Centre is Mt. View). 4 levels of better new featuring 1918 sq. ft. of deluxe living with family room off kitchen and situated in a park like setting. The grounds and home are immaculate.
4—BARGAIN OF THE YEAR—has to be 3132 Lynnlark. This home is OPEN WED., AND THURS EVENINGS 6-9 p.m. and features 1990 sq. ft. finished living (Basic 1200), 6 years old, master ensuite. MAKE AN OFFER.
To preview these homes please call. P.S. We would be delighted to discuss our trade plan, guaranteed sales plan and 6% interim financing with you. (You are of course under no obligation.)
RUTH or STEVE SALAGA
386-2911 or 479-5632

OPEN HOUSE
2840 CADBORO BAY
SAT., 1:30-4:00
Don't miss seeing this beautiful home offering dignity and charm to a discriminating buyer. Gracious entrance, LARGE formal dining room, cozy den and modern kitchen with eating area are a few of the special features. A family home on a large private lot in desirable Oak Bay. All offers considered to asking price, $95,000. MLS.
POLLY HIGGINS
in attendance
386-2911 592-4111

LARGE INDOOR
SWIMMING POOL!
Very unique 7-year-old split-level home in Thetis Heights featuring 3 bdrms., carpeted living room and dining room, large 23x21 rumpus room on its own upper level, 3 sundecks, and a very large heated indoor swimming pool for the whole family to enjoy! The lot has a full high perimeter fence affording complete privacy to its owners. All this with more development a possibility for $75,000, phone now to view. MLS 17465.
ROSS WYMORE, 385-2296
CURT SHUBROOK, 477-4586
OFFICE, 386-2911

REDUCED
$7,500!
Over 2500 sq. ft of living space in this 5-year-old top-quality built home. Situated on a beautifully treed corner lot in View Royal, this home consists of having either one large family living area or 2 revenue producing suites. Featuring 3 fireplaces, 4 bdrms., 2 full baths, 21x11 hobby shop and extra parking and storage areas included. Realistically priced at $85,000, must sell now. MLS 16242.
CURT SHUBROOK
386-2911 477-4586

LARGE FAMILY
ACCOMMODATION
Large, spacious older 2-storey home near the Oak Bay Border, only ½ a block to complete shopping facilities and hospital, this solid dwelling features 3 or 4 bdrms., nice bright kitchen, full bsmt. with drive-in garage, workshop area, and laundry facilities. This is a very fine older-style home and a pleasure to show and is not far from Oak Bay Rec. Centre. MLS
ROSS WYMORE, 385-2296
CURT SHUBROOK, 477-4586
OFFICE, 386-2911

REVENUE!
$51,900
B-I-G stucco building. Over 1400 sq. ft. on main floor. Consisting of THREE self-contained suites; one is owner occupied and the two rentals add up to $520 monthly income. Phone now:
SHIRLEY MOLLBERG
386-2911 478-5327

SUNNY SIDNEY
3 BEDROOMS
$58,900
Easily accessible to boating, fishing and Swartz Bay ferry terminal, this 2-yr.-old family home of 1176 sq. ft is situated on 60x112 ft. lot on a cul de sac of new homes. Carpeted throughout it features large FOYER entrance hall, raised hearth corner fireplace in living room with dining room in-line. Carport, sundeck and lots of room for development in the high cement bsmt. It's NEW ON THE MARKET! Phone me TODAY! MLS 17585.
BARBARA RAWLINGS
386-2911 383-5435

PAINT AND PUTTER
Just imagine all the "nice" things you can do to make this your dream home. Excellent location on quiet street. Fireplace in L.R., large eating area in kitchen. Two bdrms. with sewing room or den. MLS. 17003. Open to offers at $49,900.
LOLA CLARK
386-2911, 479-3010

250 HOUSES FOR SALE

WALL & REDEKOP HOMEFINDERS REALTY LTD.

ATTRACTIVE
AFFORDABLE
OPEN SAT. 1:30-4:30
555 LEDSHAM
Tudor styled immaculate, 3-bdrm. bungalow antique brick FP, mellow H.W. floors throughout and just 7 years old. Full basement, rec. room and large workshop. You'll love it — and the price! $59,700. (MLS 16976).
NINA or BOB STEPHENS
386-2911 (24 hrs.) 479-5463

YOU'VE DECIDED
TO BUY!
LET US SHOW YOU
THESE and OTHERS
1. Lake Hill area, 2 large bdrms — family sized LR with FP, large kitchen and utility. Full basement partly developed for in-law suite. Asking $54,900.
2. Colwood Estates Immaculate home in quiet area — close to schools, shopping and golf course. 5 bdrms (2 on lower level) L.R. with F.P. D.R. opens onto sundeck. Vendor is transferred. Make an offer Asking $65,900.
3. Esquimalt Lagoon. Pastoral and sea views from this 3-bdrm home. L.R. has F.P. D.R. with sliding doors onto sundeck. Basement has R.I.P. and lots of room for development. Vendor transferred. Asking $63,500.
4. South Oak Bay. Terrific sea-views from family dining room and sundeck in this 2-bdrm., no basement home located on professionally landscaped lot. Separate garage. Asking $69,500.
5. Two new homes in lovely new subdivision that is close to all amenities, different styles but each has 3 bdrms, ensuite plumbing, F.P. — W.W. carpet and deluxe kitchen cabinets. Make these a must to view.
BARBARA OR JACK
GREENWOOD
386-2911 384-5228

PRIDE OF OWNERSHIP
A feeling like no other on earth. Drive by 508 STORNOWAY to view the attractive exterior with fenced-in back yard and large garden plot. Note the quiet tasteful area with its bit of old world charm. This 3-bedroom home is for the discriminating buyer with an eye to more development in the basement which already boasts another bedroom and a roughed in bathroom. Asking $61,500. For viewing of MLS 16850 please call:
DON HAMILTON
386-2911 or 478-3552

2-BDRM. CONDOMINIUM
1-year-old. Cement block bldg., 5th floor overlooking city and mountains. Wall-to-wall shag, stove, fridge, $500 down. Full price $36,000.
HAL BARBER
386-2911 or 479-6479

OAK BAY BEST
BUY—$69,000
Excellent older home in Oak Bay close to all amenities, can be either single family dwelling or legal duplex. Main floor has 31x14 L.R with F.P., D.R., bdrms., kitchen and 4-pce. bath. Carpeted stairway to lower level leads to 2 bdrms., laundry room, 1-pce. bath and ample work area. Upper floor has 2 bdrms., L.R., kitchen and 4-pce. bath. Located on 57x214 lot with separate garage. This is valuable revenue or holding property. To view call, MLS 16656.
JACK or BARBARA
GREENWOOD
386-2911 384-5228

SEABOARD
PROPERTIES LTD.
7173 WEST SAANICH RD.
BRENTWOOD BAY 652-1141

OPEN HOUSE
7745 WALLACE DR.
1:30 - 4:30 SAT.
Smart 2-year-old 3-bedroom home. Floor-to-ceiling stone fireplace Finished rec room with brick fireplace. Carport and extra parking pad. 1248 sq. ft. on main, 1½ baths. Priced to sell quickly at $63,900.
652-1141 David Wood 652-2198

WATERFRONT
MOORAGE
This 5-year-old home offers excellent accommodation. Its location on Saanich Inlet provides spectacular seaviews. Ideal if you belong to the boating fraternity. Swim, fish, sunbathe. Boating at your very doorstep. Price $94,900.
652-1141 Tom Evans 652-2620

OPEN HOUSE
SAT. 1:30 - 4:30
2170 SANDOWNE
This Oak Bay rancher is located on Lansdowne slopes and is being offered for sale for the first time. Spacious is the word to use to describe this fine family home of 20 years. It is a rambling, 1448 sq. ft. of accommodation plus full basement with recreation room and games room. It has views of the Olympics and on a clear day you can see forever. It is perched upon an immaculately landscaped lot, it has a double carport with room for more. It is open on Sat. from 1:30 to 4:30 and the asking price is $93,000 (MLS). In attendance:
Dave Dand
652-1141 658-8490

OPEN HOUSE
BRENTWOOD BAY
7 to 9 P.M. SAT.
Vendor has moved. Home must be sold. View this 2-year-old home off Stellys X Road near the Bay. Water view from dining room and sundeck. One block from ferry on quiet road in neighbourhood of new homes. Lots of cupboards in kitchen, dining room has patio door to sundeck, sunken living room with floor-to-ceiling stone fireplace, 3 bedrooms and 1½ baths. Daylight basement has ½ bath. Vendor has left for job in Yukon and has not quite finished family room in basement. MLS. Lock box. Price reduced to $64,900.
652-1141 Frank Csinos 652-5528

OPEN HOUSE
2 P.M. - 4 P.M. SAT.
951 STELLYS X RD.
Plenty of space in this home. Large living room, huge kitchen, and 2 bedrooms, plus bath. Room off kitchen can be used as dining room or bedrm. Basement has ½ bath, activity room plus room that could be used for bedrm. or study. Large lot, double carport separate. Country charm. Some view to Brentwood Bay. Excellent value at $54,900. See this home and make an offer. Vendor will consider vacant land suitable for building or home with extra lot as trade.
652-1141 Frank Csinos 652-5528

OPEN HOUSE
SAT. 1:30 - 4:30
2321 OTTER PT. RD.
3 bedrooms. Unique, different. Indoor garden skylight. Full bsmt. $55,900. Sooke
SCOTT KENDREW
385-7761 24 Hrs.
D. F. HANLEY
AGENCIES LTD.

250 HOUSES FOR SALE

SINCE 1887
Pemberton, Holmes Ltd.
1000 Government St.

OPEN HOUSE SAT. 1:30-4 P.M.
1258 Burnside West
½ ACRE, 5 BR's, $79,900
MUST BE SOLD
This well laid out house is located in an area of better homes and affords commanding views of water and the Olympic mtns. On a fully landscaped half-acre lot, the property represents real value and has subdivision potential. An indoor garage, bsmt. workshop, sundeck and almost complete seclusion make this a must to see. A large LR has a floor-to-ceiling brick fireplace and W-W carpets are installed throughout. A parklike atmosphere, and lots of room for children to play are just a couple of the attractions this property has for the growing family. M.L.S. To view anytime please call
MIKE VAUX 384-8124 (Pager 574)

OPEN HOUSE SAT. 1:30-4:30 P.M.
4604 Amblewood Dr.
REDUCED TO $97,700
This custom-designed bungalow features 25.6x13 living-dining room with floor-to-ceiling fireplace, wall-to-wall carpeted throughout. This U-shape kitchen has new dishwasher, with 16'x13' family room adjoining with 2nd fireplace. Master bedroom has walk-in closet plus a full 4-pce. en ste. .45 acre beautiful lot with numerous shrubs and trees, extensive rockwall and rock planters enhance this rear garden. 2½ bathrooms. Sizeable low interest mortgage may be assumed. New MLS. This could be your opportunity, for your viewing or extra detail please call:
C. A. CLIFF ANDERSON
384-8124 or Res. 477-3094

NOW
is the time to act on this cosy 2 BR bungalow because the price has just been reduced from $47,500 to only $45,900. Wilkinson Interurban location, on bus line and near elementary school, an ideal starter or retirement home. Nice FP, some hardwood, built ins and 4 pce. bath plus attached garage, 100 amp service, copper pipes — call for details.
STU MACDONALD
384-8124 477-9889

THE ULTIMATE
BROADMEAD RESIDENCE
—5 Brs—4 Baths
—Stone floor entry hall
—Floor to ceiling stone FP
—Formal dining room
—Family room—Rec room
—3500 sq. ft.
—Many other features
—$189,000
Only the most discriminating purchaser should consider this outstanding home located high in the Broadmead district. In faultless condition the house affords the finest in contemporary living, sweeping views and complete seclusion. By appointment only. Contact
384-8124 S. MACDONALD 477-9889
384-8124 M. VAUX Pager 574

Current Revenue
FUTURE PROFIT
Located on a well treed 1.2 acres at 154 Old Island Hwy. This property represents outstanding value. Three houses, 3, 2 and 1 BR respectively are all in good repair and provide substantial revenue. Listed at $117,500, the vendor will consider all reasonable offers. Contact
384-8124 M. VAUX Pager 574

A TUDOR HOME
$71,900
—Nearly new
—3 Bedrooms
—1800 sq. ft. on two levels
—Small easy care lot
—University location
—Available now
For further information contact
384-8124 J. COLWELL 479-4670

1872 Penshurst Rd.
MLS 16027
A beautiful, spacious home in an imposing location offers 2,500 sq. ft. of well-planned living space plus a 2-car garage. Accommodation provides 4 bdrms., 2 bathrms., a large kitchen with breakfast nook, an attractive sunken LR with wet bar. The whole house is tastefully decorated and offers many extras only found in a custom-built residence. Viewing is strictly by prearranged appt. If you are interested in a high quality home see this beauty. Priced at $89,500.
384-8124 MR. GREENE 385-0795

2323 Hollyhill Pl.
(Off Lexington Ave.)
Now under construction, one of Victoria's most imaginative designs yet offered. A rustic treed setting with lovely sea views from each of 3 floors, many options still available in carpeting and decor. Only by personal inspection can the many unusual features be appreciated. This superb quality home is offered at $155,000. And blends perfectly with the architecture of the adjacent homes on this lovely cul-de-sac. For full information and viewing call
384-8124 MR. GREENE 385-0795

NORTH SAANICH
COUNTRY ESTATE $145,000
THE COUNTRY SQUIRE
and his family will appreciate this 5-acre property near Sandown Park. A beautifully appointed 2,800 sq. ft. home, large barn, small guest cottage and a large garden make this new listing unique in the peninsula area. The Master Bedroom includes a fireplace and a luxurious ensuite bathroom and 3 other bedrooms are available for a large family. The entire property is in faultless condition and provides the ultimate in gracious country living. To view this fine new listing (MLS) please call
MICHAEL VAUX
384-8124 (Pager 574)

OAK BAY REVENUE
HOME DUPLEX, $89,900
2,500 sq. ft. of comfort and revenue can be yours with this well-situated up and down duplex in South Oak Bay. Featuring a self-contained legal 2-B.R. suite, this 1948 custom-built home is on a quiet street only a few steps from Oak Bay Village. Main floor boasts large rooms:
—L.R. 18x14 with mahogany trimmed F.P. and adjoining leaded glass cabinets.
—Separate D.R. 12x10.4 plus bay for buffet has attractive mahogany china cabinet.
—Spacious family type kitchen with nook.
—12x16 M.B.R. plus two more on main.
—Full basement workshop, and extra bathroom.
—Secluded rear patio, garage and carport.
—Separate metered hydro, hot water heated.
For more details and to view this outstanding MLS offering please call:
384-8124 M. VAUX 656-1287
384-8124 C. ANDERSON 477-2994

$54,700
Just listed and won't last long! This is a perfect starter or retirement home. Well priced, it has 2 BR's, F.P. in LR, renovated kitchen and bath, a full basement with roughed-in 3rd BR or family room, new hot water heater, copper plumbing and lots of storage. Out back is a true gardener's garden with good soil and loads of good veggies. Close to Saanich municipal Hall, it's a must on your list of homes to see. MLS. Phone me now at
384-8124 MIKE SWEENEY 385-1547

OPEN HOUSE
Duplex With View
SAT. AND SUN. 1-4 P.M.
3 bedrooms, plus one down, drive-in garage, legal 1-bedroom suite, good revenue, all utilities separate. $69,900. Listing with Real Estate next week at higher price.
826-828 Lampson St 382-4728

BUILDERS SALE
Open House. New bungalow, 960 square feet, 2 bedrooms, kitchen, dining and living room, with fireplace, sundeck, 3 room suite and bath roughed-in in full basement. Located on new low traffic crescent, 5 minutes from bus, schools and shopping centre. All underground services. View at 487 Meredith Crescent (off Whiteside) 1-5 p.m. Saturday and Sunday. Or call 479-7935 (let ring), 595-0219, or leave message 383-9126.
TOD-HACKETT
CONSTRUCTION LTD.
Days 384-1101 Nights 477-5554

250 HOUSES FOR SALE

FOR SALE
Royal Trust

3400 DOUGLAS ST.

OPEN HOUSES

2-4 P.M.
388 VINCENT
FRI. and SAT.
Come and see this newly listed 3-bedroom character home just 30 years young and with a huge living room, full basement with rumpus and priced to sell quickly at just $58,900. Carpets and Drapes included and 4 appliances are negotiable. View with JOYCE MILLER or JOHN MORRY, 384-8001. MLS.

FRI. and SAT.
2-4 P.M.
1643 ST. FRANCIS WOOD
Drastic price reduction on this 3 bedroom home makes it a very attractive buy completely redecorated and new wall to wall throughout. Large family room with fireplace. Located on a quiet cul-de-sac. Now asking $79,000. Call 384-8001 (24 hrs) or ETHEL WALLACE 382-5998. LEN TAYLOR 382-9485

SAT., 2-4 P.M.
1915 JEROME ROAD
(Colwood)
Newly decorated 3-bedroom close to shopping. Good size L.R. with dining area leading to large covered patio and sundeck. Large rec. room and bedroom in bsmt. Asking $55,000. MARK MACKENZIE, 384-8001 or Res. 595-4596.

SAT., 1:30-4 P.M.
4037 CAREY RD.
Best materials available, solid charming 2-bedrm. home with inlaid oak floors, 2 fireplaces, plaster walls. Full basement with drive-in garage and den. Small easy-care lot. Asking $57,500. MLS MERYLE OR CHES HAYS, 384-8001 or Res. 658-5663.

SAT., 1:30-4 P.M.
5035 DELMONTE
(Off Claremont on Cordova Bay Ridge). Executive home on one full acre. 4 bedrooms — family off kitchen — large rumpus room — double carport. Excellent buy at $97,500. MLS. "THE McGREGORS," 384-8001 or Res. 477-3675.

SAT., 1:30-4 P.M.
3256 ELDON PLACE
Cute, cozy, near park on dead-end street. 2 bedrooms on main plus 2 down. Living room with fireplace, large kitchen with built-in eating area. Asking $47,900. JESSIE McGRATH, 384-8001.

SAT., 2-4 P.M.
1055 WESTPORT
On quiet cul-de-sac in Cordova Bay. 3 good-size bedrooms, lovely bright kitchen with eating area. Full basement with 4th bedroom and large rec. rooc with fireplace, large lot. Full price $71,900. AL MATTEO, 384-8001 or Res. 658-5057.

SAT., 2-4 P.M.
1352 CARNSEW (Fairfield)
Older well appointed 4-bedroom home close to all amenities. Good size lot, full basement, furniture included in price of $63,000. LEN TAYLOR, 384-8001 or 382-9485.

SAT., 1:30-4 P.M.
2041 ALLENBY
Delightful 3-bedroom, full-basement home, immaculate inside and out. Excellent buy at just $74,500. MLS. JOYCE MILLER, 479-7705 or JOHN MORRY, 592-9770 or 384-8001 (24 hrs.)

SAT., 1:30-4 P.M.
1872 VENTURA WAY
5 bedrooms — near Racquet Club. Quiet street, near schools. Spotless family home. Asking $72,500. MLS. "THE McGREGORS," 384-8001 or Res. 477-3675.

SAT., 1:30-4 P.M.
3001 CHARLOTTE
OWNER transferred and anxious. 4- or 5-bedrooms, 2 impressive fireplaces, 3 baths, total of 2040 sq. ft. finished. Exclusive Colwood area off Aldeane. Excellent financing. Price reduced to $72,900. MLS CHES OR MERYLE HAYS, 384-8001 or Res. 658-5663.

SAT., 1:30-4:30 P.M.
2778 PENELOPE PLACE
Custom-built home, slate entrance foyer with circular staircase. 4 bedrooms, 3 baths (one ensuite), approx. 3300 sq. ft. completely finished on 2 floors. Built-in vac, oven, counter-top range, intercom. Family room. Double doors from family room to sunken patio and L-shaped to library with 2nd fireplace. NEW MLS, $92,900. SHIRLEY MEYER, 384-8001 or Res. 478-5268.

FRI., 6-9 P.M.
SAT., 2-4 P.M.
1344 FINLAYSON
CREAM OF THE CROP. And one you cannot afford to miss if you are looking for a retirement or starter 2-bedrm. home. Approx. 1070 sq. ft. and immaculate throughout. Manicured garden with fruit trees. QUICK POSSESSION. Priced to sell at $53,900. A real pleasure to show. Call today. ETHEL WALLACE, 382-5998 or LEN TAYLOR, 382-9485 or 384-8001 (24 hrs.)

SAT., 1:30-4 P.M.
BEAUTIFUL BROADMEAD
941 WOODSIDE
(off Amblewood Drive)
Charming new Tudor on easy-care lot. 4 bedrooms, 2½ baths. Handcrafted and beamed with extensive detailing. Well worth inspecting at $155,000. MLS See it with DAR GARSIDE, 384-8001.

SAT., 2-4 P.M.
4287 TORQUAY
$71,900
Drop by and see this newer 3-bedrm. home on extra large nicely landscaped lot. 4th bedrm. in bsmt., 1½ baths, huge sundeck for summer outdoor living. MLS. V. GOERTZEN, 384-8001 or Res. 477-0217.

UNIQUE HOME
OWNER TRANSFERRED
Suerb 3-bedrm. character home simply oozing charm, 1255 sq. ft. on main gives you a feeling of sace in the L.R. and large D.R., 2 bdrms. have connecting 4-ce. bath. Developed basement with bath — bright and cheery. MLS. Reduced to $71,900. WALLY MILLIGAN, 477-5144 or CHES HAYS, 658-5663 or 384-8001 (24 hrs.)

FAIRFIELD
JUST LISTED
Dandy 3-bedroom home close to school and all conveniences. Lovely L.R. with fireplace and adjoining dining room. 2 bedrms. on main spacious bedroom down. Drive-in garage and nicely fenced yard. Full rice only $59,900. WALLY MILLIGAN, 384-8001 or Res. 477-5144.

UPPER LANSDOWNE
JUST LISTED
A beautiful spotless 3-bedroom or 2 and a den home, in a really super location. Privacy and easy-care landscaping — gracious large living room with F.P., entertainment-size separate D.R. and a bright large kitchen — good high basement. MLS. Asking $98,000. Call "THE McGREGORS," 384-8001 or Res. 477-3675.

SOUTH OAK BAY!
New 4-bedroom Tudor now under construction. Close to Marina. At $128,000 it's excellent value. Call JEANNIE DEWHURST, 384-8001 or 477-6040.

BEAUTIFUL BROADMEAD
EXCITINGLY CONTEMPORARY
AND ONLY $109,000
3 bedrooms plus lots of development space. Interesting layout with 2 finished fireplaces. Call now JEANNIE DEWHURST, "The Realtor Who Believes In Broadmead," 384-8001 or Res. 477-6040.

250 HOUSES FOR SALE

FOR SALE
Royal Trust

3400 DOUGLAS ST.

TUT TUT GET OFF
YOUR BUTTS
OR IS THAT BUTS!
Drive by, if they catch your eye, call me to see if you qualify!
826 DOMINION RD. Vic.-Esq. Border. 3 bedrooms, full basement, $46,500.
712 CRAIGFLOWER, Vic West. 3 bedrooms, 2 up and 1 down, full basement, $46,900.
3256 ELDON PLACE, Burnside area. 4 bedrooms, 2 up, 2 down, part basement, $47,900.
1540 ARROW ROAD, Cedar Hill. 2 bedrooms, full basement, $52,500.
2867 LAKEHURST, Goldstream Park area. 3 bedrooms, 3-yr.-old off Mount Wells, $63,500.
Make us an offer it will be the smartest day of your life and we do have others.
SHIRLEY MEYER
384-8001 478-5268

JOHNSTON
1306 BROAD ST. SINCE 1903

OPEN HOUSE
SAT., 1:30 - 4:00
1686 LONGACRE
NEW GORDON HEAD LISTING
Very attractive family home, Beautiful interior, Only 2½ yrs. old. Vacant. 3 BDRMS., 1½ baths plus family Rm., fireplace, extra BDRM. and bath R.I. Extra parking, large lot. See it Sat. MLS. Full price $74,900. JACK BETTS 477-4042 or 385-2471.

REDUCED PRICE
$46,500
2 bedrooms plus basement room and family room. Well maintained and modernized home located near Hillside and Cook. Beamed ceiling and carpet in Living Rm. and Dining Rm. Back patio looks over quiet wooded area. Greenhouse and patio. MLS.
JACK BETTS — 477-4042
JIM MURDOCH — 592-4530

NEAR
ROCK HEIGHTS
SCHOOL
Attractive stucco bungalow, excellent condition throughout. Living room (brick fireplace), two bedrooms, modern kitchen (nice dining area), utility room, family room in basement. Oil heat. Sep. garage. Attractive garden includes greenhouse, fruit trees, roses galore. $49,500. To view call BOB CARTER, 598-6143 or 385-2471.

Price Reduced
NOW $38,900
823 Old Esquimalt
Spacious older home with two fireplaces, 1250 sq. ft. on one floor. Large living room (garden patio off), 3 bedrooms, dining room, kitchen, duplex zoned. MLS 17044. BOB CARTER 598-6143 or 385-2471.

HANDYMAN
SPECIAL!
A DANDY OPPORTUNITY
House relocated from Victoria on 8.6 acres of land west of 4815 Sooke Road, and it needs your attention — some rebuilding, electrical and water. Priced to sell at only $55,000; owner will carry some. MLS 16835. BOB CARTER 498-6143 or 385-2471.

FAIRFIELD
$44,600
Older 6 room cottage with ½ basement and OOM heat. Nice garden lot with chain and link fence at the back. No mortgage problems as owner will carry balance at 11% with low down payment. Opportunity for the handyman who can do some cleaning and painting. Call now.
JIM MURDOCH
592-4530 or 385-2471

ESQUIMALT
$51,900
NEW LISTING
3-bedroom family home close to West Bay Marina. Full basement, extra bathroom (all good sized rooms). Fenced garden and lots of parking. MLS. Be first to see
BILL McCULLOCH 479-4487
BOB CARTER 598-6143
Johnson and Co. Ltd., 385-2451

REALSPAN
PROPERTIES LTD.
1031 VANCOUVER ST. 388-6454

OPEN HOUSE
SATURDAY 2-4:30
10305 GABRIOLA PLACE
SIDNEY
Priced right — built right. Just off MacDonald Park on a quiet cul de sac. Thermo windows, 6 inch insulation, 2 bathrooms, full basement make this New, 3 bedroom home a good investment. Priced at $61,700. 5 Year Warranty.
R. I. MURPHY
388-6454

JUBILEE AREA
Roomy three bedroom home located on 100x50 ft. lot. Wall to wall carpets throughout and nice tidy backyard. This immaculate home has a new roof and wiring making it well priced at $49,400.

SMALL HOME
SMALL PRICE
$43,900
Located in a quiet residential area overlooking Mt. Tolmie. Very well built two-bedroom cottage, newly renovated with new kitchen, fireplace and wall-to-wall carpets. Backyard provides plenty of room for garden (excellent soil) and-or lawn. Attached greenhouse is an asset to the year round gardener. To view call
DOUG MENZIES
388-6454 477-8092

JUST LISTED!
UNIVERSITY AREA
$79,800
Large lot, well developed. Three bedrooms, master ensuite. Spacious and well laid out. Double carport and double garage.
JOHN F. COLWELL
388-6454 592-9828

Bayshore
realty ltd.
388-6424 1006 fort st.

DAVID BILLINGHAM (598-1177)
MURRAY BLANNIN (598-2200)
BARRY BOWES (383-1540)
JIM COWLEY (656-3675)
BRENT D. EWING (658-5651)
JUNE HOUGHTON (477-6185)
JOHN M. HUNTER (592-6077)
SYL SHUMKA (385-7373)

$42,900
Solidly built 2-bedroom home located on ½ ACRE LOT in the Langford area. Panelled living room with attractive fireplace, kitchen with eating area and 4-pce. bath. Large detached garage or workshop. An excellent buy. MLS.
JUNE HOUGHTON
388-6424 477-6188

## 250 HOUSES FOR SALE

**National Trust**
**SINCE 1898**

### OPEN HOUSE
### 2312 ALICIA PL.
### SAT. 1:30-4 P.M.
Check these features: MAIN FLOOR—3 brs, 1½ baths, LR, DR, floor to clg. FP, large sundeck. LOWER FLOOR—Bed sitting room with Fp, full sized kitchen, 4 pce bath, rec room, storage and utility room. OUTSIDE — large fenced yard extra parking, custom garden shed, patio. This charmer is less than 5 yrs old and situated in Colwood Lake Estates. Turn on Aldene (first right past Colwood Plaza), right on Hagel, left on ALICIA. ML 16894. Reduced to $71,500.
R. (Bob) HUGHES
595-2961 Bus. Res. 592-2128

### OPEN HOUSE
### 1614 WYCLIFFE PL. (OFF MAJESTIC)
### SAT. 1:30 - 4:30
Spotless 1½ yr. old home on cul-de sac. Living room with raised hearth fireplace. Separate dining room, Kit. with E-A, Rec. rm with fireplace, 3 bed. 1½ baths, lots of extras and a pleasure to show. Priced to sell quickly $71,900. MLS 17529.
GLADYS MILLER
595-2961 Bus. Res. 598-7936

### SIDNEY LIKE NEW
Immediate possession can be given on this spotless 7 year old home located on a quiet cul-de-sac and backing onto a small grassy park. Contemporary 3 BRs, LR, DR, Kitchen with E.A. and 1½ baths on the main floor with some development in the full basement. This well built home is smart in appearance and tastefully landscaped. For appointment to view please call National Trust Co. Ltd. 595-2961 or Walt Reynolds 479-6093 or Stan James 592-3740.

### WILDERNESS PARK
Oak trees, rhododendrons and rockeries are the setting for this charming two-bedroom and den home, conveniently located close to major shopping centres and transportation. Good financing can be arranged if required. Price $57,900. For further information and appointment to view call:
KELLY or ENA NEMETH
595-2961 Bus. Res. 477-4641

### OAK BAY BEACH DRIVE WATERVIEW
Just listed this four-bedroom home in prime location across from water. Living room with French doors, den with fireplace, guest size dining room, kitchen with breakfast nook and laundry room. Two large bedrooms plus four and two-piece bathrooms on main floor. Two additional bedrooms and bathroom down. Double garage. Fantastic location. Asking $112,000 with terms. To view, contact:
DON CLARK
MIKE RUSSELL
388-5451 (24 Hrs.)

### AMBLEWOOD DRIVE ROYAL OAK AREA
Outstanding ranch style, no step, brick and siding bungalow of 2300 sq. ft. in exclusive area, designed for restful living. Three bedrooms, two baths, master bedroom has vanity and dressing area, with en suite bath. Kitchen 25x13 with family area, quality cabinets, built-in appliances, utility and rec room off kitchen. Full size dining room, separated from living room by red brick fireplace, sliding glass door to patio. Wall to wall carpeting. Two-car carport. Lot 110x110. Price: $109,000. Open to offers. MLS 14880. To view, call:
DES DESJARDINS
388-5451 (24 hrs.) Res. 385-8925

### GILLESPIE RD. SOOKE 16.47 ACRES
Located around the corner from store and 17 Mile House, yet secluded, a five room older bungalow in excellent condition. Full basement, your own spring water plus lovely garden area. 480' of Veitch Creek frontage and your own gravel pit. Priced for immediate sale at $84,400. Sign on property. MLS 16897. For further particulars, call:
DES DESJARDINS
388-5451 (24 Hrs.) Res. 385-8925

### KIDS AND HORSES
There's plenty of room for both on this desirable property situated between Beaver Lake and Cordova Bay. The house is a modern 2-storey, full basement home containing 3 separate bedrooms on one level, 4-pce., 3-pce., and 2-pce. sets of plumbing, living-dining room in line, kitchen, den, large rec. room, storage, etc. Other buildings consists of large double garage, 2-stall horse barn and small chicken coops. There is a nice garden area. This is an ideal property to introduce your young family. Nice STUCCO exterior and ment. MLS 16275. Priced at $110,000. For details call:
STAN JAMES
595-2961 Bus. Res. 592-3740

**LANSDOWNE Properties Ltd**

### OPEN HOUSE 3976 CEDAR HILL X RD.
(BETWEEN QUADRA AND BLENKINSOP)
SAT. 1-4
Delightful modern home on ½ acre of meticulously landscaped secluded property. No steps, 2 BR, huge 20x14 ft living room with a handsome fireplace, hardwood floors and lots of parking as well as a drive-in garage and storage. To view call: GLENN NICHOLLS 598-7689 or 592-2431.

### OAK BAY BORDER
2 BR up and 1 down in this solid bungalow. REDUCED price of $49,950 includes stove, fridge, washer, dryer and drapes. Owner has purchased so TRY YOUR OFFER. MLS 592-2431 or JOY HAMILTON 592-1190.

### 3 BRS., 1½ BATHS $48,900, SAANICH
This newly decorated home has a full basement and huge sundeck with a carport. Located on a good sized lot, close in and near elementary school. Priced to sell fast Call: GLENN NICHOLLS 598-7689 or GERRY FINNIGAN 383-4739 or 592-2431.

### BRENTWOOD $68,900
On 0.27 acre, seaview lot. LR with FP and balcony, DR, Kitchen, 2½ baths, 3 lge. BR's and full bsmt. with rumpus room. MLS 16336: Call: GERRY FINNIGAN 383-4739 or 592-2431.

### SAANICHTON
Near bus and shops but with lovely rural views across farms to Mt. Baker. This Hucker-built 1270 sq. ft. house is only four months old and beautifully planned and finished with too many fine features to list but priced at well below replacement cost. It won't last long so drive by 8022 GALBRAITH CRESCENT then call me for an appointment to view. JOHN WEST 592-2431 or 656-5809.

### BY OWNER
Three bedrom house, plus 1 down. Full basement. In mint condition. Across from playground. Olympic Mountain view. Drive-in garage. Carpets, stove, and drapes included. Vegetable garden planted. Asking $59,900. 598-1246.

### JUBILEE AREA
CMHC $39,600 first mortgage at 10%, $354 P.I.T. on a six month old 3 bedroom, 1½ bathroom end unit townhouse, with den in full basement, fenced rear garden area and located on an extremely quiet street, asking $51,500. 598-2370.

## 250 HOUSES FOR SALE

**GARDNER REALTY Ltd.**
899 FORT ST.

### OPEN HOUSE Sat., 2:00-4:30 4203 Springridge Crescent
Drive by but do not disturb the owner. Beautiful view of Sooke Hills from the large picture window. Consists of goodsized living room with wall-to-wall carpeting and fireplace with raised hearth. Two bedrooms, modern kitchen, full basement with third bedroom, family room, and large recreation room, and pool table. Grounds at back have fish pools and waterfall. New MLS No. 17352. Full price $65,000.00. For prior viewing call:
385-7721 Cliff Salmond 477-3626
385-7721 Harold Ware 598-4358

### BEAUTIFUL BRENTWOOD
This delightful 4-bedroom split-level home is located on a large well treed lot close to buses, shops, and schools, and must really be seen to fully appreciate its decor. Priced to sell immediately at $74,900.00. M.L.S.
385-7721 Dale Briggs 592-3978

### HOME PLUS REVENUE
Situated on a large 70x175 treed view lot in a peaceful area. This home consists of a unique panelled living room with fireplace and picture window overlooking the valley and beyond. Dining room with sliding doors to the wrap-around sundeck, modern kitchen, with adjoining family room (could be a second bedroom), large master bedroom and 4 pce. bathroom. There is another bedroom in part basement plus room for washer dryer and workshop. Separated by a breezeway there is a self-contained one bedroom in-law suite presently rented for $185 per month. Lots of room for parking. This home is immaculate. Drive by at 4048 Zinnia Street, then phone. $63,500.
385-7721 Bill Weiss 598-8443

### WON'T LAST
2-bedroom bungalow, living room with fireplace, dinette, good sized kitchen, full high basement with finished rec room, drive-in garage. Needs some tender loving care. Priced right at $45,500. Drive by at 382 Davida, then phone:
385-7721 Bill Weiss 598-8443

### Condominium 1450 Beach Dr.
Drive by and see this lovely location. Beautiful view, Sauna and Whirl pool, one bedroom, dinette and kitchen. Near Marina. Vacant, move right in. Full price $47,500.
385-7721 Harold Ware 598-4358

### NEW HOME HIGH IN THE OAKS
MT. TOLMIE AREA
$66,900
385-7721 Cliff Salmond 477-3626

### Quiet Country
Only 15 minutes from city centre. Enjoy a beam ceiling living room in this custom built 3-bedroom colonial style home with a full basement development set up to be used as a suite if necessary. ½-acre lot surrounded by space. $79,900. MLS No. 15895.
385-7721 Cliff Salmond 477-3626

### NORTHRIDGE LOCATION 4203 SPRINGRIDGE CRES.
Drive by but do not disturb the owner. Beautiful view of Sooke Hills from the large picture window. Consists of good-sized livng room with wall-to-wall carpeting and fireplace with raised hearth. Two bedrooms, modern kitchen, full basement with third bedroom, family room, and large recreation room, and pool table. Grounds at back have fish pools and waterfall. New MLS Listing No. 17352. Full price $65,000.
385-7721 Cliff Salmond 477-3626
385-7721 Harold Ware 598-4358

### STARTING OR RETIRING
I have just listed two delightful no-basement homes, both in the midforties. Both 2 bedrooms, one with dining room, and they are both priced right for quick sale. See these now and grow with the housing market! MLS
385-7721 Dale Briggs 592-3978

### OAK BAY BORDER
This 2-yr.-old home is situated 1 block from O.B. Ave. House is designed to capture all the sunlight. Stairwell with wrought iron railings and gate, is dramatically accented by 10 ft. high window. 3 bdrms. on main. 1½ baths plus another 1 roughed in. Sliding glass doors to sundeck from bdrm. or den. Another room roughed-in down. Family room off kitchen. 8 ft. basement ideal for huge rec. room or in-law suite. Some 10% financing available. New exclusive listing. Priced at only $64,500.
385-7721 KENT MacLEOD 595-4273

### UPLANDS WATERVIEW
Enjoy the yachts going past your doorstep in this beautifully landscaped and appointed one-level home, with three bedrooms (2 with en suite), plus a den, and loads of room for further development into a backyard that competes with "Butcharts." Offered for quick sale with immediate possession at $129,000.
385-7721 Dale Briggs 592-3978

### OAK BAY SAMUEL McCLURE SEAVIEW
This charming character home built high on the Gonzales hill by Samuel McClure must be seen by those discriminating buyers seeking something out of the commonplace. Main floor features beautiful living room and separate dining room, both with fireplaces, modern kitchen, 4-pce. bath, master bedroom and quaint en-suite, plus study and adjoining library. Upstairs features two more good bedrooms and a sun room providing captivating views of the Straits. Offered only once in a lifetime at $119,900. MLS. No. 16868.
385-7721 Dale Briggs 592-3978

## 250 HOUSES FOR SALE

**GARDNER REALTY Ltd.**
899 FORT ST.

### BUY OF THE MONTH
958 PRESTON WAY
This excellent 3-year-old family home has 4 bedrooms, master ensuite, nice living room with fireplace and raised slate hearth, wall-to-wall shag carpets. Large sundeck off dining room. Basement has 4th bedroom plus 19x13 rec. room, all nicely panelled walls. Also roughed-in plumbing for bathroom if you wish to finish. This home is in an area of new homes, ½ block to Elementary Schools. Would be hard to replace at the asking price of $62,500.
385-7721 Brian Coutts 598-2405

**WESTMONT REALTY LTD.**
920 HILLSIDE
386-6796

### OPEN HOUSE SAT. 1:30 - 4:30 4652 WILLIAM HD.
If horses or cattle are of interest then this is for you. 1.8 acres fully fenced and cross fenced. Barn, hay shed, feed shed, lots of fruit trees and a 16-year-old 3 bedroom, 1560 square foot ranch house. Mortgage can be assumed or increased. MLS 17476.
386-6796 JOHN BUNYAN 383-7777

### OPEN HOUSE SAT. 1:30 - 4:30 1806 SAN LORENZO
### BRAND NEW
4 quality built 2 and 3 bedroom homes left in growing Gordon Head. All homes contain one and one-half baths, dining rooms, large living rooms with feature fireplaces, and a full height basement. Priced from $63,500-$68,900. MLS. Drive out Gordon Head and turn left on Feltham and right on Longview and then left on San Lorenzo to end of the block. For more information and viewing call:
386-6796 KEN WRIGHT 598-2183

### OPEN HOUSE FRIDAY - SAT. 1:30 - 4:30 38 and 40 LURLINE
### $49,000
Come see this bargain priced 2 bedroom home with a self contained 1 bedroom suite on the lower level. It has separate electric meters, separate hot water tanks and is situated on a 50x167 ft. lot. For more information and private viewing:
386-6796 BILL SIDHU 477-5382

### OPEN HOUSE SAT. 1:30 - 4:30 934 FOUL BAY
### EXECUTIVE HOME
This magnificent new home is situated amongst the oak trees in South Oak Bay. It has three bedrooms and lots of extras; automatic garage, burglar alarm, installed vacuum cleaner and intercom system throughout. Priced at $139,000. MLS 15857.
386-6796 DAVE TAYLOR 384-2718

### OPEN HOUSE SAT. 1:30 - 4:30 3931 MARJEAN
This two year old 3-bedroom home is just off Cedar Hill Cross Road in a quiet cul-de-sac with an 82 foot frontage. Features en suite plumbing large sundeck over carport and full high basement with rooms roughed-in for panelling. MLS 17104. Priced at $69,900.
386-6796 ARNOLD MARR 477-6233

### COBBLE HILL PRICE REDUCED $10,000
This magnificent Tudor Home is reduced in price to $115,000. Situated on 2.06 acres this home is so beautiful it is difficult to describe. Old brick is featured in the fireplace in the 15x26 living room and on portions of the exterior. The fireplace in the den is finished in marble. Other features are four berooms, 3 bathrooms, 14'x29' rec. room. MLS No 16923.
386-6796 DAVE TAYLOR 384-2718

### OWNER MUST SELL BALMORAL STREET
Brand new 3 bedroom home. Quality finished for owner features two fireplaces, shake roof ceramic tile in kitchen and bathroom, stretch balcony from master bedroom. For a home close to town and all school levels this is a must to view. Try your best offer or trade your downtown property.
ARNOLD MARR
386-6796 477-6233

### EARLE STREET
Your own Butcharts Garden? Superior 2400 ft. finished 2-year-old 4-bedroom home. 2 bedrooms are upstairs and 2 are down. Large sundeck over carport, formal garden in the rear, greenhouse. Truly a well developed home in a quiet well established area close to shopping, ocean, boulevard and town. MLS 17477.
386-6796 ARNOLD MARR 477-6233

### 3 BEDROOMS RURAL AREA
With over 1200 square feet this 3-bedroom home is situated in a nice setting outside of the noisy city. There is a large living room with a fireplace, a laundry room and a recreational room. All this and a very reasonable price to go with it $55,000. MLS 17147.
386-6796 JOHN BUNYAN 383-7777

### PERFECT STARTER
Situated in Esquimalt this cosy little home is perfect for you young couples starting out. This little home contains 2 bedrooms and the stove and fridge is also included. There is a lovely lawn and a few fruit trees in the backyard. MLS 17300. All for the price of $41,500.
386-6796 KEN WRIGHT 598-2183

### GORGE—$33,900
One bedroom home on a large lot. Needs a good painting and a bit of finishing here and there. For more information call:
386-6796 DAVE TAYLOR 384-2718

### CLOVERDALE AREA $42,900
2 bedrooms, full high basement. Large existing Agreement for sale which may be assumed. Vacant — immediate possession. For more information call:
386-6796 DAVE TAYLOR 384-2718

### FAIRFIELD $61,900
Spacious 1650 sq. ft. 2 bedroom character home. 1½ baths, many unusual featues. 911 Richmond Avenue By owner 592-0156 after 4.

## 250 HOUSES FOR SALE

**BICO**

BOORMAN INVESTMENT CO. LTD. — 386-7521

### OPEN HOUSE MILLSTREAM ROAD
3 MILES NORTH OF TRANS-CANADA
FRIDAY and SATURDAY 1:30-4:30
COMPACT COUNTRY COMFORT
$43,500. Ideal for starter or retirement. 2 bedrooms. Attractive living room with large stone fireplace. Kitchen with dining bar. Separate laundry room. Mature fruit trees. Small greenhouse. On ¼ of an acre lot. Call:
386-7521 JOHN HOLMS

### NEW HOME GORDON HEAD
OPEN FRI., SAT. 1-4
$62,900
4419 MAJESTIC DR. (OFF KENMORE)
A sparkling new home in Gordon Head with an attractive view of Mount Doug. This home features a large living room and dining room, three bedrooms with double closet space, two bathrooms, family size kitchen with eating area and adjoining sundeck. The high bright basement is designed for further development. NHA financing available if required. Something special at only:
$62,900
ERIC GRAHAM
386-7521 656-4489

### OPEN HOUSE
FRI. 7-9 P.M. SAT. 2-5 P.M.
1201 PEARCE CRESCENT HIGH BLENKINSOP
$54,500
An immaculate 2 bedroom, full basement home. Perfect for retired folks or a young family. Large fenced lot, quiet rural atmosphere.
MRS. SHAROLYN LAYCOCK
386-7521 478-8983

### [illegible] STEWART AVE. SEAFRONT ESQUIMALT
This lovely compact family home has four bedrooms, full basement with office and semi-finished REC. RM. Quality wall-to-wall throughout, drapes, etc. included! The fully landscaped lot has fruit and shade trees plus sheltered waterfrontage on Helmcken Bay in Esquimalt harbor. Vacant possession, asking $79,500, offers considered.
DEAN ELLIOTT PHIL SIMPSON
383-7339 386-7521 595-1863

### OPEN SAT. 1:30-4:30 ROCKLAND TUDOR 948 ST. CHARLES
A delightful home in a delightful area. Approx. 3000 sq. ft. on three levels. 5 BRs, 3 Bathrms., 3 Fireplaces, big square LR, separate 16 ft. DR., big but cosy Den, Family Rm. off Kitchen, bsmt. RR plus wkrm. and ldy. Well priced at $115,000. To view at other times please call:
JOHN PLATT 386-7521 or 383-2700

### OPEN SAT. 2-4:30 8100 ALEC RD. OFF W. SANICH RD.
$79,500
Completely secluded 1400 sq. ft. cottage tucked away on a lovely treed ¾-acre lot near Mt. Newton Crossroad about 20 minutes north of Victoria. Two bedrooms, 25 ft. L.R. with F.P., 14x11 DR. and huge country kitchen with big adjacent utility room. Existing large mortgage can be assumed without qualification. Low taxes. To view at other times please call:
MRS. MARILYN SECORD
386-7521 592-2105

### WOODED PARK FOUR BEDROOMS CADBORO BAY
REDUCED TO $83,900
Situated on a quiet, convenient street and backing onto a wooded park this home offers seclusion and charm. MAIN FLOOR — W.W. over oak — sundeck off dining room — large kitchen with lots of cupboards and adjoining utility room — three bedrooms and two bathrooms. DOWNSTAIRS — recreation room with fireplace — fourth bedroom — third bathroom and extra room for workshop and pool table. (MLS.)
IAN BOORMAN
386-7521 Res. 592-3335

### SEA AND MOUNTAIN VIEW HOME
This attractive NEW home in Central Saanich has a DIFFERENT and delightful floor plan. Three bedrooms, en-suite plumbing, stone R.H. fireplace, wall-to-wall, roughed in REC. RM. and fourth bedroom plus toilet in the full high basement. Add a huge SUNDECK with a variety of lovely views and a double carport under. All on a level lot with 80' frontage!
UNUSUAL VALUE AT $59,500
386-7521 PHIL SIMPSON 595-1863

### $44,900 SALT SPRING ISLAND
New 3 bedroom home on half acre — One of the few homes on Sewer on the Island — on a paved street close to the ocean — for more details phone:
383-7339 DEAN ELLIOTT 386-7521

### OAK BAY WINDSOR PARK
A most attractive and well maintained home in a very quiet location near Windsor Park. Long and low ranch style in appearance and few steps, it does, however, have a full basement. The main level consists of living room separate dining room, kitchen with eating area, two bedrooms and two bathrooms. Downstairs there is large recreation room, a third bedroom, workshop and storage area. Level well cared for grounds and secluded back garden.
$78,000
ERIC GRAHAM
386-7521 656-4489

### ESTATE SALE 921 QUEEN ANNE HEIGHTS
OAK BAY SEA VIEW
OPEN HOUSE SAT. 2:00-4:00
A most desirable location (off Beach Dr.) on a no-through road, and a very interesting contemporary home. There are 3500 sq. ft. in all, including 4 bedrooms, 3 baths, two powder rooms. Lovely seaview kitchen, with built-in dishwasher, etc. and adjoining laundry room. A very unique layout provides a possible in-law suite with separate entrance, and driveway. The estate will consider financing to any good covenant on asking price of $125,000. For appointment to view contact:
PETER DUECK 656-6060
MIKE WESTON 386-7521 598-3955

### MINI ESTATE SAANICH PENN.
An exceptional property in every way. A secluded circular drive leads through manicured grounds to an impressive brick courtyard entrance. Double doors open into a gracious foyer and on into a 24 ft. living room. To the right is the bedroom wing, to the left the family room and kitchen 4000 sq. ft. including a fully finished basement with in-law possibilities, 5 bedrooms, 4 baths, with large master bedroom suite and dressing room. Situated on ½ acre of easy care grounds fully fenced, with some sea views. This is one of the most exceptional homes on the market today. Asking $139,500 with all offers considered. MLS. To view contact:
PETER DUECK or MIKE WESTON
656-6060 386-7521 598-3955

1111 Government Street

BY OWNER 3-BEDROOM GORDON Head home. Quiet cul-de-sac, close to schools, UVic and shopping. 3950 Emerald Place. 477-1614.

## 250 HOUSES FOR SALE

**Castle Properties Ltd.**

### OPEN HOUSE SAT. 1:30 - 4:00 1625 SHERIDAN
Three bedrooms, full basement, in nice quiet residential area. Absolutely spotless and priced to sell at $60,900. Ben Greig 386-6164 or 598-3105.

### OPEN HOUSE SAT. 1 - 4:30 594 LEASIDE
Move right in to this Excellent Starter or retirement 2 or 3 Br home that is spotless on a well fenced yard with private driveway thru 2 streets. Nice carpeted LR. with fireplace, knotty-pine kitchen with laundry room off. New listing, to view call Hazel Campbell 386-6164 or 592-0632 anytime.

### OPEN HOUSE TODAY 1:30-4 P.M.
2590 WENTWICH RD.
Lovely 3-bedroom home, European designed exterior. Living-dining room, sundeck, teak kitchen, 1½ bathrooms, shake roof, large lot, full high basement. Priced to sell quickly at $59,900. Fdeddy Starke, 386-6164 or 479-3866.

### FIVE BEDROOMS
A very well maintained family home located in the Marigold area. Very large living room with F.P., four bedrooms, kitchen with LARGE dining area, and bath on the main with more development in the part basement. ONLY $56,900. For viewing call Bob Kohlruss 598-7689 or 386-6164.

### SHAWNIGAN $51,000
Two cottages on one lot of approx. ½ acre of waterfront property separated by public road. Live in one and collect revenue from the other and use as straight revenue. Professional appraisal available. For more information: BOB KOHLRUSS 598-7689 or 386-6164 (24 hours).

### LANGFORD $53,900
12 years old and immaculate. 3 bedrooms and partially developed part basement. Set on a 75'x150' well landscaped and fully fenced lot. Vendors have purchased and are offering this home at BELOW market value. Call BOB KOHLRUSS 598-7689 or 386-6164 (24 hrs).

### [illegible] $54,900
Located in a semi-country atmosphere, this sparkling 2 bedroom full basement home has been professionally updated to the utmost in modern living. Features include a full width sundeck off both living room and master bedroom, large roughed in rec room down, and fully fenced lot. MLS 16726. For more information on this fine home. Call Chris Greig at 386-6164 or 479-7995.

### NESTLED IN FIR TREES
Spacious 12-year-old 3 or 4 bedroom home on large (80x110) Lot located in one of Colwood's best areas There's room for further development in the full high basement. MLS 16640. If you're looking for a good family home around $58,900. Circle this ad and call me for more information or an appointment to view. I'm Chris Greig 386-6164 or 479-7995 (evenings).

### 1177 SQ. FT. $44,000
6 MONTH OLD 3 Bedroom Condominium Conveninetly located offering quality living at a realistic price. Spaciousness, quality and a pride in ownership are the factor that make this a very attractive opportunity. MLS call me today for more information or an appointment to view. Chris Greig 386-6164 or 479-7995.

### ONLY $46,900
Well renovated home on deep lot. Drive by 1029 Lodge St. then call H. Campbell 386-6164 or 592-0632.

### 2859 HEATH DRIVE $41,900 NO DOWN PAYMENT
2 bedrooms, part basement, LARGE, treed lot, new roof, new electric heat and wiring, new wall to wall carpet. Drive by and call BEN GREIG at 386-6164 or 598-3105.

### HIGH QUADRA
Lovely 2 bedroom full basement home interior and exterior rebuilt including Thermopane windows — OOM heat large lot priced to sell quickly. Try your down payment MLS. Freddy Starke 386-6164 or 479-3866.

**FARMER**
*Investments & Realty Ltd*
825 Bay Street 382-2134

### CUTE AND COSY BUT DECEIVING $59,000 MLS
This 2-bedroom bungalow is deceiving, it's ideal for a small family, arge kitchen with dining area, fireplace in living room and 1½ bathrms. A workshop in the basement, laundry room and two more possible bedrooms finished. The house has had renovation to roofing and siding with long guarantees. The landscaping, particularly in back, is really something, drive by 2611 Roseberry but do give me a chance to let you view inside this home.
Gordon Black
382-2134 384-8250 (Res.)

### Waterfront 10 Mile Point
Luxurious waterfront home—over 2,000 sq. ft. of casual elegance for the discriminating buyer. Special features: 29 ft. master bedroom with private seaside terrace and 3-pce. deluxe bath ensuite. Plus 2 other spacious bedrooms, 42 ft. living-dining room, floor-to-ceiling stone FP. Full wall of picture windows capturing the unobstructed seaview; 27 ft. fully appilanced kitchen. Double garage, attached greenhouse. Heavy shake roof, rustic cedar siding exterior, perfectly blended to the beautifully landscaped fenced ½ acre lot, offering complete privacy. A home of great appeal for those who demand the best! $199,500. Exclusive to
Gerrie Hutton
382-2134 386-3927 (Res.)

### GREAT BUYS Gordon Head Brand New
### $64,900, $65,900 $71,900
### OPEN HOUSE
Wed. 2-4; Thurs. 2-4; Fri. 7-8:30; Sat. 1:30-4:30. 4357 Okano (off San Juan), 1668 San Juan, and 1681 San Juan.
Numerous features, including cul de sacs, shake roofs, 2, 3 and 4-piece ensuites, etc. Must be seen to appreciate the true value offered.
BOB GARSIDE
Canada Trust, 595-5171

BY OWNER: COMFORTABLE older home on 83x121' lot. Living room with fireplace, dining room, redecorated kitchen and 3-piece bath, 3 bedrooms and basement. Garden is planted. 653 Ralph Street, no agents please. $45,900. Call 479-9177.

## 250 HOUSES FOR SALE

**KNOWLES REALTY LTD.**

### OPEN HOUSE
10319 Bowerbank
SAT. 2:00-4:00
$58,500
3 Bedroom family home set on a treed lot in Melville Park area — Sidney. Living room with fireplace. Dining room, 4-pce. bathroom on the main and 2-pce. R.I. down.
In attendance:
Bill Knowles
384-8101 res. 656-3779

### OPEN HOUSE
1:30 to 4:00 Sat.
1547 Oakcrest Drive
Main floor has two bedrooms, 4-pce. bath, dining-living room with fireplace. Downstairs there is another bedroom with 2-pce. bath. Lot size is approx. 61x165 with large garde area and tall oak trees. Priced at $61,000. For prior viewing, and in attendance call.
Kris Gudjonsson
384-8101 res. 595-3022

### OPEN HOUSE
1:30-4:00 Sat.
4402 Elnido Crescent
IMMEDIATE POSSESSION. New 3 bedroom home near Mt. Douglas Park. Large kitchen, separate dining room, old brick fireplace in ready for development with living room. Downstairs is finished fireplace. Reduced to $69,900. For prior viewing and in attendance call:
Joe Percival
384-8101 res. 595-6340

### OPEN HOUSE
Saturday 1:30-4:00
Brand new — Spacious — Unique, is this 3 Bedroom — 2 Bath Spanish style home with Red Tile Roof. Large Balcony with views and, many more extras. Huge basement. Located opposite Mt. Douglas Park. Asking $81,900. In attendance:
Greta Hofmeister
384-8101 592-6372

### 4379 FIELDMONT PLACE
Main floor has three bedrooms, 1½ baths. In-line living dining area with floor-to-ceiling fireplace. Sundeck off dining room with semi-private backyard. Downstairs has RI rec room with fireplace and finished den Extra parking. MLS 17304. $70,900. Call:
Kris Gudjonsson
384-8101 res. 595-3022

TREES GALORE abound this South OAK BAY home. 3 BRs., LR with fireplace. Separate family-size DR, 3-pce. bath. Kitchen, cab. elec. with bar. Drive-in garage. Full cement basement. Asking $65,000. Call:
Bill Knowles
384-8101 Res. 656-3779

3-BEDROOM — CATHEDRAL, nestled on a quiet cul-de-sac in Melville Park, Sidney. Offering living room, dining room, kitchen, well planned games room. 4-pce. bathroom (2-pce. R.I. down). Full high cement basement and close enough to schools. MLS. All this and much more for only $58,900.
Bill Knowles
384-8101 res. 656-3779

**Century 21 REAL ESTATE**
SUBURBAN REALTY LTD.
2684 Sooke Rd. (Colwood)
478-8316

### GLEN LAKE
This beautiful family home is situated on a wonderful lot at the end of a no through street in the popular Glen Lake area. It borders on secluded park-like acreage which enhances the charming amenities included here for the raising of a young and active family. Drive by 2867 Ronald Rd. then phone for appointment to view the interior of this three-year-old immaculately cared-for home. You'll be pleased with family kitchen with double stainless steel sink and ashwood cabinets. The separate dining room with sliders to secluded sundeck, the beautiful slate fireplace set in Rosewood panelling in the living room. Three bedrooms on main (master en suite) plus one in the nicely developed basement. There is also a 22x12 recreation room for the children. It's just listed, and offered for $63,900, with attractive mortgage, only because the owner is transferred to mainland.
TOM DUNCAN 477-2462

### OPEN HOUSE 1486 Elnido Rd.
(north on Shelbourne to Elnido)
WED. TO FRI. 6-9 P.M.
SAT., SUN. 1:30-5:00
3 big bedrooms, separate dining room, ensuite facilities, floor-to-ceiling natural stone fireplace (a mason's pride) over 1200 square ft. main living area. Need a huge rec. room with fireplace? It's roughed-in. A 4th and 5th bedroom? There's room. A 3rd bath?. Plumbings here. Lots of potential with almost 1100 sq. ft. down.
SAVE . . . SAVE . . .
10¼% MORTGAGE
for 25 full years. At $68,900 this won't last! Call Ken McCandless — Kasapi Const., 386-6191, 478-4606.

### BY OWNER
### $64,900
Owners must sell, near-new home on large, treed lot with valley views. For more details please phone 652-3529 between 5 and 7:30 p.m.

BY OWNER. RURAL SETTING. Sooke area. Attractive Spanish style 4-bedroom home, well insulated, 4 car attached garage. Ideal for plumber, electrician, etc. who would like business in home. Large lot with carport and barn. Many many extras. 642-5195 or 382-7091, for appointment.

## 250 HOUSES FOR SALE

**Montreal Trust**

OPEN HOUSE
SIDNEY
SAT. 1:00-3:30
9613 LAPWING
(Turn off Pat Bay Hwy. to Weiler Ave., turn right on Sharples and follow signs.) 4-yr-old, 3-BR split in immaculate condition. Large lot, storage and greenhouse, vegetable and flower beds already planted. Priced for quick sale, $55,900. MLS 17355.
656-3924 D. PEDERSEN 656-1881

OPEN HOUSE
3145 COOK ST.
THURS., FRI., SAT.
6:00-8:00 p.m.
Quality West Coast style, architecturally designed. Features include exterior of vertical cedar, vaulted ceilings of cedar, 3 BRs, 2 baths, beautiful kitchen and family room. Open foyer—attractive staircase. Full basement. MLS. Mid 80s.
386-2111 D. BECKNER 477-4994

OPEN HOUSE
WED., THURS.
FRI. and SAT.
1:30 - 4:30
1608 LONGACRE DRIVE
New exclusive in Gordon Head — $73,500.
Tudor style family home on a beautiful high lot with mature arbutus, fir and oak trees. This 4-BR home has a spacious living room and dining room, plus a large kitchen with breakfast area. The master BR has built-in louvered cupboards, ensuite bath and walk-in closet. The basement contains the fourth BR, family room, good sized laundry room and 2-pce. bath. Close to all levels of schools, university, Racquet Club, transportation and shops. This is an ideal home for the active family in this very popular area.
MURRAY or JEANNIE LUCAS
386-2111 477-1342

OPEN HOUSE
SAT. 1:00 -4:00
5365 ALDERLEY
Price reduced $5,000 on this high Cordova Bay, lovely sea views, custom built, quality BRICK home. 1800 sq. ft., "no-step" with 3 BRs, 2 fireplaces, 30' living room. Minimum care .66 acres in treed rural setting, but close to amenities. Patio and sundeck, fruit trees. Long term [illegible]
JACK FETHERSTON
656-3924 652-2269

OPEN HOUSE
SAT., 1:30 - 4:30
2045 AVONDALE
Contemporary split-level home in one of the finest residential areas of Oak Bay. Situated among other fine properties and offering first-class family accommodation. A home of appealing design with all the features you would expect to find in a quality home in this area. The decor is superb, the condition is immaculate and both reflect the preset owner's good taste. The grounds, which are park-like and spacious are equally well-cared-for and offer privacy and provide a splendid setting. A wonderful opportunity to move into this location and to acquire such a fine home, offered at $97,900.
386-2111 MIKE McKENNA 592-3611

ONLY $59,900
QUIET RESIDENTIAL
JUST 6 YRS. OLD
An excellent home for family living — 4 BRs, 2 baths, rec. room, large lot and workshop area. Kitchen has built-in dishwasher and eating area. In line liv. room and din. room opened on to large private sundeck. Priced low as must be sold quickly. To view anytime.
386-2111 DORIS BAIN 478-7927

FERNWOOD
Drive by 1327 WALNUT STREET. Reduced to $49,900. Must be sold this month. Older 3 BR home with reveue possibilities. In-law suite in basement. Fenced rear yard with large heated greenhouse. Try your low down payment. MLS.
656-3924 WM. ROGERS 652-1891

SIDNEY
4-yr.-old, 3-BR., split-level home situated on a large lot. Newly decorated, quality shag carpeting throughout. Raised hearth fireplace in L-shaped livdin. room. Ample storage area plus small greenhouse. Vegetable garden already planted. Variety of flowers and fruit trees. Asking $55,900. MLS.
656-3924 WM. ROGERS 652-1891

NEW ON THE MARKET
BEAVER LAKE PARK
A lovely post and beam home that gives a feeling of warmth and beauty with its unique use of wood and brick from the vaulted ceilings to the ship's decking floors. This 3-BR, 2 sundecks, and large family room home is snuggled at the end of a cul de sac that backs on a park. The vendor has been transferred and is anxious to sell at the realistic price of $77,800. MLS. For further details and to view, call:
386-2111 A. D. WHEELER 477-4789

**Whyte & Gower**
Oak Bay Properties Ltd.
2227 Oak Bay Ave.
592-2407

SIMPSONS-SEARS
$65,000
Don't miss seeing this immaculately clean 3-bedrm home on quiet street, conveniently located close to schools and shops. Good family home — excellent value. For appts. to view please call HELEN WASHINGTON, 595-1677 or 592-2407 anytime.

BEST BUY ON TODAY'S MARKET
1306 JOHNSON ST. $55,000. Drive by this most appealing property and if you like what you see call for a viewing. NOTE THE FEATURES — 13 years old, 1300 sq. ft. on main, 1 blk to schools, taxes $500, lot size 50x118, large balcony, family room on main. HUGH YEREX, 479-8169 or 592-2407 anytime.

OAK BAY
Priced in the forties. Two bedroom, old timer. Perfect starter for small family. Call STAN SAUNDERS 592-2407 anytime.

### OPEN HOUSE TODAY 1:30-4:00
2717 RAINVILLE RD.
New 3 bedroom home. Basement. Bay window, large kitchen to eat in plus DR. En suite plumbing, carport space for camper, low traffic density, should be great place to bring up kids. Take Wentwich off Selwyn or Hoffman off Millstream. Offered at $59,900. Phone George Davies 598-5992 or B.C. Land 478-5588.

NEW HOME GORDON HEAD area, over 1350 square feet finished floor area. Large carport with sundeck at back, balcony at front along front of house, 2 full bath with tubs. 4243 Rossiter off Kenmore.
New home over 1800 square feet finished floor area, close to school, recreation, markets, buses etc. 3942 Larchwood off McKenzie.
Ulysses Construction
477-3402

BY OWNER, WILKINSON RD. area. Large 4 bedroom. $60,000. 385-5466

## 250 HOUSES FOR SALE

**VICTORIA REALTY LTD.**
386-3585

### OPEN HOUSE 3701 SAVANNAH SAT., 2:00 - 4:30
Situated on an exceptionally appealing lot 60x151, this solid 2-bedroom home with a thru hall plan, offers a family size kitchen, spacious living room with open fireplace, "L" dining room, full basement has package oil heat, utility room, workshop area, and play room. Priced to sell at $55,900. Early possession. MLS. Mr. James, 386-3585, res. 477-8134.

### NEW HOUSE COLWOOD
548 CAIRNDALE
OPEN SAT., 12-4
Quality construction, quiet no through street, close to all schools, low taxes, 3 bedrooms, 1½ baths on the main. 2-pce. finished bath down, beautiful used brick fireplace, shake roof, semi finished rec. room with provision for Acorn fireplace. Large entrance foyer. All this on a nice corner lot. $62,900. (Qualifies for B.C. Gov't. $5,000 2nd). To view, call Jack Lidstone 477-9262 or Jack Kennish 479-3061, or 386-3585 anytime.

### OPEN HOUSE 3741 CASEY DR. SAT., 1:30 - 4:30
(off Tillicum at Kamloops)
Immaculate 4-bedroom home on a quiet street. Attractive entrance, entertainment size living room with brick fireplace, L-shape dining room, convenient kitchen with eating area, spacious family rec. room, with brick FP, workshop, extra storage in the 5 ft. crawl space. Sundeck covers a cement patio, 5 fruit trees. Many extras here. (MLS). Priced at $75,000. A real pleasure to show.
386-3585 Dave Roberts 477-1317

### OPEN HOUSE
### SAT., 1:00 - 4:30 5 NEW HOMES JESSICA PL.
[illegible]
All deluxe, 3-bedroom, 2-bathroom homes:
—Two fireplaces
—En suite plumbing
—Quiet cul-de-sac
—Handy to schools
—Fantastic floor plans
Price range of $69,500-$69,900. A MUST TO VIEW. EXCLUSIVE LISTING with Jack Kennish, 386-3585.

### OPEN HOUSE 3550 DONCASTER SAT., 2 - 4 $54,900
Price reduced on this fine little home, located in the Cedar Hill X Rd. area. Quiet, close to schools. 2 Bedroom, plus 1 in the basement. Double carport plus extra parking. Large private sundeck overlooking the spacious yard. (MLS). To view call Bruce Champion, 386-3585, res. 652-2583.

### FABULOUS 1 BDRM., CONDO
This exciting and extremely popular plan with a delightful 22' living room, L-dining room, up-to-the-minute kitchen with Harvest Gold range, fridge and dishwasher, lge bedroom, 4-pce. vanity bath and lots of storage is conveniently located on the ground floor, lovely W-W, spacious airy and bright. Must be seen to be appreciated and the low price of $37,900 is equally exciting. Phone Morris Lund, 386-3585, res. 479-6688, anytime.

### WANTED: Large Family Millstream Area
To fill this fine large 4-bedroom home, situated on a very large lot just across the street from the school. $53,900. Call Colin Munro, 386-3585.

### $41,700
CITY CENTRE—3 BEDROOMS
Wall-to-wall carpeting throughout. 3 bedrooms and small room upstairs, family room, living room, large kitchen on main floor. Part basement with oil furnace, lots of room for a work bench or storage.
RYAN PROPERTIES LTD.
G. E. Bus Ryan 382-8135 anytime
(I'll call back within 20 mins.)

### $35,500
If you need a home but prices are too high, fight inflation, buy now. 3 bedrooms, 1½ bathroom immaculate townhouse. It's a perfect stepping stone. Put your money to work now. Just like houses — doubled in value in the last three years. Best value in the city. 4 appliances and a high-fenced private courtyard or garden. 5 per cent cash can finance. Great for kids.
RYAN PROPERTIES LTD.
G. E. Bus Ryan 382-8135 Anytime
("I'll call back within 20 mins.)

### REVENUE
$49,700 ESQUIMALT
4 BEDROOMS 1½ BATHROOMS
Duplex-zoned 60x120 lot. Tenants pay $475 per mon. and utilities. Basement. New wiring and piping. Good oil furnace. Residential area.
RYAN PROPERTIES LTD.
G. E. Bus Ryan 382-8135 Anytime
(I'll call back within 20 mins.)

### SIDNEY
$49,800—4 BEDROOMS
Lot 60x124 is fenced and is well landscaped. Lennox oil furnace. Utility off kitchen. Work shed. Available early June. Lge. mtge.
RYAN PROPERTIES LTD.
G. E. Bus Ryan 382-8135 Anytime
(I'll call back within 20 mins.)

**Century 21 REAL ESTATE**
ISLAND PACIFIC REALTY 3200 QUADRA
388-6231

### DESIRABLE GORGE AREA
This 2-bedroom home is on a nice large lot close to schools, shopping. Featuring bright living room, large kitchen with eating area. Large utility room. Separate garage. Stove and fridge included. Make this new listing a must to see this weekend. At $45,900 it won't last so plese call for an informal showing with RICK O'KANE. 388-6231 or 386-6257.

### OPEN HOUSE
SAT. 2-4 P.M.
1038 SLUGGETT
BRENTWOOD
$66,900
This 3 BR home is on beautiful 85x150 ft. lot. Close to the bay. Nice kitchen with sundeck off separate DR and LR with FP. Full basement partially finished. Assumable $29,500 mort. at 9¼%, All only 2½ years new. To view call SHANE BEFURT 477-4738 or RICK O'KANE 386-6257, 388-6231.

BY OWNER. 1900 NEWTON, OAK Bay Border, $56,900. Large corner lot, fenced and treed. 2 bedrooms, plus finished room in full basement. Drive-in garage, living room, fireplace, family kitchen, sundeck, close to school. Immediate occupancy. 595-2331. Evenings: 383-5638, 477-9774.

## 250 HOUSES FOR SALE

**RITHET'S**
for Real Estate Insurance Appraisals
714 FORT
382-4251

### OPEN HOUSE 2021 ARDWELL SAT., 1:30 - 4:00
RESTHAVEN HOSPITAL AREA off MacDonald Park Road near Marinas and all school levels in Sidney. Immaculate near-new family home features 1280 sq. ft. on main floor, a family-sized kitchen with a generous amount of cabinets and a bright dinette corner, a "homey and spacious" L-shaped living and dining room, three good-sized bedrooms, a full basement for more development and attractive existing financing. Price $61,500.
W. MICHAELS or R. Johnson
382-4251 (24-hr. service)

### OPEN HOUSE
### 2913 Cedar Hill Rd. Sat., 1:30 - 4:00
COME IN AND ENJOY this cosy little Bungalow! Two bedrooms with Laundry room off kitchen. Fully fenced yard and close to transportation. New furnace in partial basement. MLS 16911. $41,900.
SHIRLEY DAVIS
382-4251 or 388-4872

### OPEN HOUSE 917 TERLANE SAT., 1:30 - 4:30
Welcome to this delightful family home in the COLWOOD AREA. Carpeted throughout, beautiful slate fireplace, rosewood panelling on feature wall in living room, family-size kitchen, dining room off. Three bedrooms, master ensuite, full basement with rec. room, sundeck with carport under, room for extra parking, asking $63,900.
R. JOHNSON OR W. MICHAELS
382-4251 (24-Hr. Service)

### SIDNEY
NEW MULTIPLE 4-year-old 3-bedroom plus beautifully maintained home on large fenced and landscaped lot. Home features living room with fireplace and w.w., master bedroom ensuite, 2 extra rooms and R.I.P. in full high basement. Price $62,500. For more information and to view please call:
E. WILKINSON or O. DOUGLAS
382-4251 (anytime)

### LAKE HILL
Here is an attractive 2-bedroom home located on a large lot, 60x150. Delightful living room, nice kitchen with eating area. 10 fruit trees and vegetable garden. Separate garage, 24x10½. MLS. 17571. Asking $49,900. To view please call:
R. JOHNSON OR W. MICHAELS
382-4251 (24-Hr. Service)

### Maplewood-Cook
COSY little two-bedroom bungalow. Close to transportation and shopping, good garden area. New asking price $42,500. MLS 16775. Please call:
R. JOHNSON OR W. MICHAELS
382-4251 (24-Hr. Service)

**Island Homes Ltd.**
2504 DOUGLAS
386-7545

### OPEN HOUSE 4310 Ridgewood Cr. Sat. 1:30 - 4:00 p.m.
This 4 bedroom home has just been reduced to $58,900 for quick sale. L.R. with cosy fireplace. L shaped D.R. with sliding glass doors to secluded sundeck. 1½ bathrooms. Lots of extra parking for boat etc., Vendor transferred. Try your offer.
JOHN BARTON 386-7545 (24 hrs)

### OPEN HOUSE SAT. 1 - 4:30
### 7 NEW HOMES $63,900 to $66,800 BUCKINGHAM PLACE
(Turn west on Clegg off Upper Shelbourne.
3 BDRM., 1½ BTHRMS., some with 2 fireplaces. Very convenient location close to schools, shops, bus. Landscaped, ready for seeding. Quiet cul-de-sac safe for children. SEE YOU SAT. J. C. BAXTER, 386-7545.

### NEW $61,000 3 BEDROOM
### IMMEDIATE POSSESSION
### TRY $3,000 DOWN
Why rent! If you can meet high payments this could bd the home for you. 1230 sq. ft. on main. 1½ baths. Full basement with 2nd fireplace completed. Low taxes.
Howard Mitchell 479-4818
ISLAND HOMES LTD.
2504 Douglas St. 386-7545

### ESQUIMALT SELKIRK AREA
Starter or retirement offering two spacious bedrooms. Living Room 17x12, lots of counter space in the kitchen. Large eating area. Utility room plumbed for washer and dryer. Sep. garage. Greenhouse. Asking price of $49,900 includes washer, dryer, stove, frig, deep freeze, all drapes and rugs. Bruce McIlroy 386-[illegible]

**P.R.B**
**P. R. BROWN AND SONS LTD.**
"The People To See"

### ONLY $63,500
### OPEN HOUSE FRIDAY, 1:30 - 5:00
1717 Sprucewood Place
(University Heights Area)
Directions: McKenzie to Cedarwood to Sprucewood.
3-bedroom modern home in excellent residential area close to shopping, bus, and schools. 1200 sq. ft. on main: with rec room or extra bedroom and room for further development. This home is PRICED LOW TO SELL QUICKLY! MLS. 17389. Call:
GEORGE GREEN
385-3435 477-4651

### OPEN SAT.
1-4 p.m. 2523 Asquith. Jubilee Hosp. area. New interior. Reduced for action to $58,500. Large character home on higher lot. Attractive brick fireplace in LR. Appealing 14x16 separate dining room. Large, modern kit. 4 bedrooms. Very nice interior. ML 16887.
ROY ANDERSON
Off. 385-3435 Res: 477-5057

## TUMBLEWEEDS

## FRED BASSET

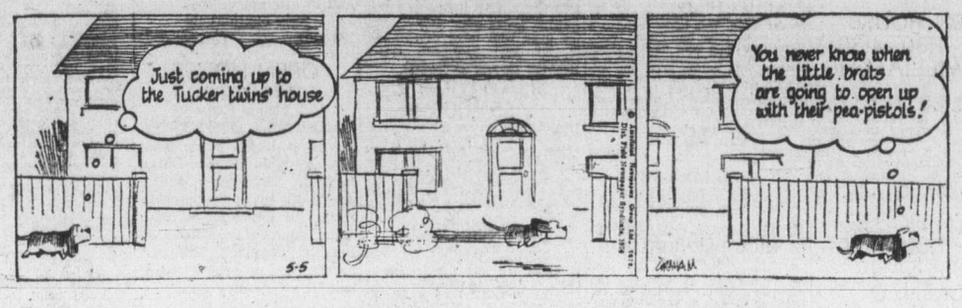


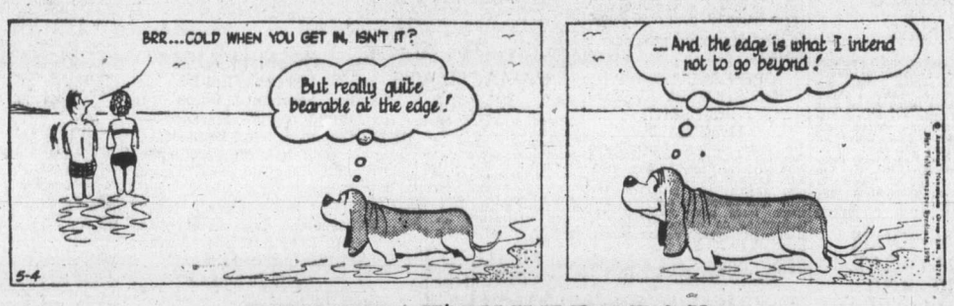


## FUNKY WINKERBEAN

### 250 HOUSES FOR SALE

**JACK MEARS OAK BAY REALTY LTD.**

"The Professional People"

2194 OAK BAY 598-3321
3618 SHELBOURNE 598-3344

OPEN HOUSE
1603 OAKLAND
SAT. 2-4 P.M. JUNE 5
Fantastic Buy ... 2 bedroom, no step fully modernized bungalow, near Simpsons-Sears. See my photo display ad in Friday's Victorian for visual detail, and don't miss this MLS 16552, Open House because I am instructed to sell to the closest offer on $49,000 which includes fridge, stove and dishwasher. Don't miss this one. BRIAN RIPLEY — 598-3321.

OPEN HOUSE
THUR., FRI., SAT. 1:30-4:00 P.M.
2583 Graham — $44,600
New Exclusive. Nicely renovated home, 100 amp service, all copper plumbing, 2 bedrooms on main plus 2 completed rooms in basement, small lot. Close to all amenities. RUTH or BEN BENNETT 592-6257 or 598-3221.

OPEN HOUSE
OAK BAY
SAT. 1:30 TO 4:00
2034 MILTON STREET
$42,900
—existing large mortgage
—2 bedrooms
—living room and fireplace
—beautiful garden
—good 50x125 ft. lot
—separate garage
—utility room off kitchen
—cosy cottage with electric heat
—fenced garden
For previous showing please call HAROLD WHILEY at 592-2798 or BILL MOHR 598-6716 Office 598-3321

OPEN HOUSE
1724 AMPHION STREET
Sat. 2-4
Fine three bedroom bungalow. Vacant possession. MUST BE SOLD. All offers considered. Asking $57,900. Be sure to come Saturday or drive by and phone RALPH NEWTON-WHITE at 592-1981 or 598-3321 for prior viewing.

OPEN HOUSE
OAK BAY — 1051 DEAL
Sat. 1:30 to 4:30
Attractive four room cottage tucked away in the heart of South Oak Bay close to Marina. Lovely lot 60x110 providing privacy with a multitude of flowering trees and shrubs. For more information call: BILL RICHARDS at 598-3321 or 595-6219. Asking $55,000.

OAK BAY SOUTH
Superb spacious older home on a secluded street close to waterfront and golf course. Main floor consists of elegant living room with fireplace, 14x13.5 dining room with exposed beam ceiling, study, family-size kitchen and 2 pce bath. Three spacious bedrooms upstairs with 3 pce bath and walk-in closets. Full high basement with fourth bedroom. An exceptionally attractive family home offered at $71,900. To view call: BILL RICHARDS at 598-3321 or 595-6219.

OAK BAY SOUTH
TODAY'S BEST BUY
$73,900 REDUCED TO $72,500
—4 bedrooms
—hardwood floors
—living room with fireplace
—separate dining room
—modern kitchen
—utility room off kitchen
—4 pce bath plus 2 bedrooms on main
—2 piece bath plus 2 bedrooms up
—full high basement
—copper plumbing
—100 amp wiring
—full 60x120 beautifully cared for lot
—room for extra parking
For further information on this exclusive please call: HAROLD WILEY 592-2798 BILL MOHR 598-6716 Office 598-3321.

OPEN HOUSE
1009 SLUGGETT ROAD
THURS. and FRI. 7:00-9:00 P.M.
SAT. 1:00 to 3:30 P.M.
Come and see the BEST OF BRENTWOOD. If you've been thinking of living in Brentwood, you owe it to yourself to take a look at this beautiful new home, just to give yourself a standard to measure all the others by. Tired of looking at sterile boxes in Gordon-Head? Settle down and listen to the birds singing in the trees around this gently cosy home, with all the features you've been looking for. 1400 sq. ft. of beautifully finished living space, comprised of, 3 bedrooms, 1½ baths, large living and dining room with fireplace, and big bright kitchen with eating area. You can bake yourself or barbecue your dinner on the secluded sundeck, and there's over a thousand square feet of undeveloped space on the lower level, with plumbing for another full bathroom. Asking $71,400. For more details or private showings call: JOHN MEARS at 598-3344.

OPEN HOUSE
4341 NORTHRIDGE
SATURDAY 1:00 to 4:00
Three bedroom home, master with ensuite. The municipality pays the taxes on a beautiful park you can enjoy — right at the back. Full basement — huge rec room with fireplace. Why not come by and see for yourself. Asking $74,900. MLS 17439. Call: BETTY McFARLAND or PHYLLIS COUTTS at 598-3344.

OPEN HOUSE
3367 METCHOSIN
SATURDAY 1:30 to 4:00
$74,900
This home is 4 years old and fully developed. The main floor has 3 bedrooms, master ensuite, large living and dining rooms and a spacious kitchen with an eating area. Downstairs there is an in-law suite with fireplace and family room and loads of storage space. MLS 17187. Phone: KEES and KATHRYN VAN DOESBURG at 598-3344.

NOW IS THE TIME
FISHING IS GREAT
YOUR OWN MOORAGE
ONLY $19,300
Phone for details on this 2 bedroom home right on Cowichan Bay. On sewer, hydro and telephone. Call URSULA E. S. LA LONDE at 598-3344.

¼ OF AN ACRE
ONLY $6,000
PORT RENFREW
A good building lot on a south facing lot. Easy walk to Hotel, sea and Government wharf. A really good investment at only $6,000. MLS. For map and particulars call: URSULA E. S. LA LONDE at 598-3344.

NORTHRIDGE — $74,900
Start the summer holidays right. Move into a neighborhood geared for family living. A split level unlike any of the others. 3 bedrooms, 2 bathrooms, kitchen, living room, and yes, a nice big 12x10 dining room. Huge rec room, carport, sundeck off dining room. MLS 17429. Please call: PHYLLIS COUTTS or BETTY McFARLAND at 598-3344 anytime.

SEAVIEW!
OAK BAY!
The San Juan Islands, Mount Baker and the Straits are all displayed to please the eye and soothe the spirit of the owners of this sound older home on Sylvan Lane. Over 1800 sq. ft. on main floor comprising two bedrooms, 2 bathrooms, two fireplaces, den, separate dining room and living room. Extra finished areas in basement and attic. Peaceful, secluded and private on .62 acre of natural garden, this home is worth the asking price of $153,500. For more information call: GEORGE BLACKBURN at 598-3344 anytime.

HEAD STREET
2 small bedrooms and very narrow lot but you have access to the waterfront and the price is right, $34,500. Please call: PHYLLIS COUTTS or BETTY McFARLAND at 598-3344.

OAK BAY!!!
762 BYRON
75X125 LOT
Last chance to get the biggest lot on Byron Street with a very old house that could be made into a lovely family home. A real handymans special, with carpeting and redecoration, this is a lovely setting. Hurry on this MLS. FRANK WILLS at 598-3344. $55,900.

### 250 HOUSES FOR SALE

**JACK MEARS OAK BAY REALTY LTD.**

"The Professional People"

2194 OAK BAY 598-3321
3618 SHELBOURNE 598-3344

UNIVERSITY AREA
A gracious home on two levels, plus workshop, basement, separate double garage with remote control, on easy care lot.
—outstanding quality and construction
—3 bedrooms, den, with sliding glass doors to secluded patio and rear garden.
—entertainment sized living and dining rooms.
—lovely rec room with second fireplace.
—indoor rockery waterfall and fish pool vieview from rec room
—3 baths, 4-pce, 3-pce, 2-pce.
—lath and plaster and oak floors.
—spacious foyer with parquet floors
—intercom and controlled entrance
Your opportunity to own at $132,500. Exclusive listing, courtesy to all Realtors. Please phone: EDNA VLIET at 598-3344 or 382-0681 anytime.

SHELBOURNE SHOPPING PLAZA
Around the corner. A home with beauty, convenience and in-law suite. Tis has so much to offer, even help with the mortgage from the lovely 2 bedroom suite. Sunken living room leads the way. Dining room, kitchen and eating area, three bedrooms and a huge lot complete the picture. Value packed and must be viewed. Please call: PHYLLIS COUTTS or BETTY McFARLAND at 598-3344 Exclusive. $69,900.

4 BEDROOMS — 3 BATHS
$98,500 — ROCKLAND
Looking for that something extra? This is truly a charmer from its gracious entrance with open stairwell to its sunny patio behind a tall hedge. Oil fired hot water heat and a double carport. To view call: MARKIE MUNN at 598-3344 anytime.

**MANN**
T. L. MANN AND ASSOCIATES LTD.

**NEW HOMES**
LEEDS SUBDIVISION IN LAKEHILL
NOW OPEN
WEEKDAYS 6:00-8:00 P.M.
SATURDAY 10:00 - 5:00 P.M.
36 QUALITY HOMES
95% FINANCING AVAILABLE
3 cul - de - sacs — closest new housing development to city. Drive out Quadra, turn left on Lodge Avenue, or out on Saanich Road and right on Lodge Ave.
FROM $64,500
598-5144

IT'S "TRY YOUR OFFER" TIME
4-8 P.M.
FRIDAY, JUNE 4
AT 3048 MILGROVE
$43,500
The price is low and got to go! Call:
LORNE PEASLAND
Bus. 598-5144 Res. 384-9515

**Century 21 REAL ESTATE**
ISLAND PACIFIC REALTY 3200 QUADRA
388-6231

VIEW ROYAL
2-BR. no Basement Home on quarter acre lot. $42,000. Call MRS. McKEAGE. 388-6231 or 479-5868.

MARIGOLD
3- or 4-bedroom house or 5x5 duplex on large garden lot. A house that can grow with your family. Phone MRS. McKEAGE, 479-5868. MLS.

RETIREMENT PARK PARADISE
SUMMIT AREA
$49,900
This 2-BR. home is situated on beautiful large lot with park on three sides. Modernized kitchen with E.A., laundry rm, off kitchen and nice living room. To view this new listing quickly, SHANE BEFURT, 477-4738 or RICK O'KANE, 386-6257 or 388-6231.

**PACE Properties Ltd.**
1640 Oak Bay Ave. 595-2413

OPEN HOUSE
4964 Cordova Bay Road
See our display ad Fri. night, Sat. morning

ARBUTUS AREA
$12,000 DOWN
Brand new 3 bedroom bungalow. Master en-suite and huge sundeck. Beautiful high basement with roughed-in 2nd fireplace with plenty of room for recreation room and 2 more bedrooms. Excellent $46,000 1st mortgage at 10.75% and vendor will carry second mortgage. Well worth your inspection at realistic price of $68,900. MLS 17096.
Jerry Downer 595-2413, 383-3865 or 384-8075 Pager 344
Brian Higgins 595-2413, 592-2978

**Park Pacific**

COLWOOD
For Sale Brand New
Beautiful Hugo Hucker built 3 br. bungalow. Quiet treed grounds in fully developed charming cul-de-sac. $61,900.
To view call J. C. Young 383-4124 or 598-1818 (res.)
Park Pacific Investments Ltd.

HIGH TATTERSALL
1203 and 1225 Tattersall — 2 new four- and three-bedroom homes for sale by builder. Asking $75,000 and $93,500. To view phone 384-8391.

### 250 HOUSES FOR SALE

**NEWSTEAD REALTY LTD.**
1637 Fort St. 598-5166

WE ARE ON DUTY
9 A.M. to 9 P.M.
CALL 598-5166

VALUE
For the family. 1 yr. old, 3 Brs. on main, full basement with bedroom, den and games room. Close to schools and bus and excellent financing available on the asking price of $65,900. MLS 17012. For action call
RAY SUTTON
598-5166 652-3586

BEAUTIFUL GOLDSTREAM
Country living next to the park in this peaceful subdivision. New 3-bedroom houses in the low 60's. Call
HUGH CURRIE
598-5166 478-0154

OVER GOLDSTREAM
Pleasant comfortable rancher situated on 1-3 Acre; stream adjacent. Gun Room. Open beams. Modern kitchen. Come see! $67,000. MLS. Call
HUGH CURRIE
598-5166 478-0154

IN SOOKE
PETITE
BUT NEAT!
Fascinating! Owner has fashioned this 3-bedroom rancher to his exacting standards to provide a superior little home. Great for retirement as it promises years of easy care. Big double garage gives hobbiest lots of room for doing things. And a yard full of flowers! Come see. $55,000. MLS. Call
HUGH CURRIE
598-5166 478-0154
CALL 598-5166

### 250 HOUSES FOR SALE

**Century 21 REAL ESTATE**
PRINCIPAL PROPERTIES
4088 SHELBOURNE
477-9514

UPLANDS
Gracious Residence
English Architecture
Spacious Rooms
High Ceilings
Large Living Room
Separate Dining Room
Four Bedrooms
Pleasant Den
Recreation Room
$124,500
W. G. MOORE
479-3331

OPEN HOUSE
2041 SWANSON PL.
OFF CARDIFF PL.
SAT., 1-4
You'll like both the exterior and the exterior of this spacious executive family-type home. Located amongst the oaks in Oak Bay's beautiful university area.
$112,000
PLEASE CALL
MARGUERITE HOBBS
592-0022 (Res) 477-9514 (Off)

Immaculate Home
2 bedroom, no basement home off Gorge Improvement area. Close to shopping centre and bus route. Lovely living room with fireplace includes wall-to-wall shag and matching drapes. Large bright kitchen with attached garage and a well-kept private yard. The price of $51,800 includes washer, dryer, fridge and stove. Must have own financing. Please call 383-2967 after 6 p.m.

HOME FOR SALE, FAIRFIELD. Cash. Clear title. Private. 385-1081.

### 250 HOUSES FOR SALE

**Century 21 REAL ESTATE**
SUBURBAN REALTY LTD.
2684 Sooke Rd. (Colwood)
478-8316

"EXECUTIVE"
Allow me to present this beautiful home for your perusal. It has everything going for it. Situated in a quiet cul-de-sac on an immaculately landscaped lot, it offers all the attractions for the discerning buyer with a young family. View the exterior with its double carport, enhanced by charming brick and stucco finish with shake roof. The interior decor is excellent and consists of three bedrooms (room for more), separate dining room, kitchen with family-sized eating area (sliders to large sundeck), very nice recreation room with fireplace. All this with seclusion in an area close to university, racquets club, uplands golf course and schools. For appointment to view please call:
TOM DUNCAN 477-2462

**Engineered Homes**
We Invite You To
Visit Our Show Home IN Northridge Terrace
OPEN FOR INSPECTION
3 p.m. to 9 p.m. weekdays
1 p.m. to 5 p.m. Sat. and Sun.
Follow The Orange and Black Signs Off Vanalman Avenue to 32 New Homes being built in a Park-Like Setting.
Call Anytime
ENGINEERED HOMES
19 Cadillac Ave.
385-6211 or Show Home 479-2611

### 250 HOUSES FOR SALE

**NEW HOMES**

456 SUE MAR PLACE
(Off Painter Rd. in Colwood)
—3 bedrooms, master ensuite
—large kitchen and eating area
—formal dining room
—feature stone fireplace
—full basement for future expansion
—large 11¼% mortgage
—offers to $62,900
—(four other homes are under construction)

2270 ALICIA PLACE
(Off Hazel Rd., in Colwood Lake Estates)
—a dignified Georgian Colonial, located in a quiet cul-de-sac beside the Royal Colwood Golf course
—3 (4) large bedrooms
—3 pce. master ensuite
—entertainment size living room
—formal dining room
—large kitchen with separate breakfast nook
—offers to $85,900
—(two other homes are under construction)

DOUG GENT
478-1721 (Bus.) (Res.) 592-1096

RIDLEY BROS.
DEVELOPMENT CO. LTD.
Member Victoria H.U.D.A.C.

3 GREAT NEW HOMES BY WINCOTT
These attractive all wood homes stand out amongst the rest. Extremely large entrance foyer to greet your friends, 3 large bedrooms, dining room big enough for the largest suite, good eating area in kitchen and check these extras:
—LANDSCAPED
—BUILT-IN DISHWASHER
—DRAPERY ALLOWANCE
—GAS BARBEQUE
—MICROWAVE OVEN.
See these good homes today. Call now to:
DOUG POSKITT
595-5171
CANADA TRUST

2 Lots
3 Br. Home
$80,000
Located in the Kinsmen Park area, on 2 duplex zoned lots. Attractive family home with full basement. MLS 17227. View with Helen Jones. 595-7913.
Swinerton, Stewart Clark Ltd.
385-2481

HOUSE FOR SALE BY OWNER. 4-bedroom home, fireplace, separate garage, basement, two lots: 384-7016 between 8 and 10 a.m. and 4 to 7 p.m. No agents.

### 250 HOUSES FOR SALE

1318 Esquimalt Rd. 384-0581

SALE PRICED!
Very ATTRACTIVE 2 bedroom home on a quiet cul-de-sac. The children's playground next door makes this ideal for the small family. Nice STUCCO exteriors nd matching garage. OWNER has moved and the price is right — $47,000 with offers on terms. Within 1½ miles of downtown shopping. To VIEW call C. ESHOM 384-0181. Excellent REVENUE producing 2-suiter on Vining Street. Very impressive RED BRICK — original turn of the Century HOME. For YOUR appointment to view call RUBY REID or CLARENCE WONNENBERG at 384-0581 anytime. MLS 16806.

QUIET COUNTRY LIVING NORTH SAANICH ½ ACRE
Finest quality, well-built, new, 3-bedroom home. Full value for your money. Lower level area for further expansion as your family grows. See this one and you be the judge. 652-1777.

JAMES BAY
By owner. Lovely 2-bedroom bungalow. New stucco, roof and gutters. Schools, parks, shopping centre, breakwater all within pleasurable walking distance. Has wall to wall throughout and appliances included with immediate possession. Don't hesitate! Asking $46,600. 382-7749.

FAIRFIELD
By owner. Ideal retirement. Well cared for 2 bedroom home on 30x120' lot, kitchen with dining area, living room, sundeck, finished basement, drive-in garage, 2 blocks from shopping, beach and bus. $55,700. For viewing phone 477-3794. NO AGENTS.

OPEN HOUSE
THURS. AND SAT. 1-9
At 200 Helmcken Rd. 3 bedroom home in mint condition with nice rural views. Spacious sundeck for secluded outdoor living. Full basement, nicely landscaped .2 acre lot for extra parking. Early possession. Priced right at $62,000. Owner 479-3394.

3-BEDROOM—LAKE HILL WITH IN-LAW SUITE
Modern home North Quadra, country setting. Suit two families sharing costs. Good 9¼% mortgage. Owner moving, quick possession. Only $67,900.
Bowden Realty 383-5524

NEED HELP TOWARD YOUR mortgage ? year old home in Sidney with a self-contained suite in half the basement. 3 bedrooms, living room, dining room, fenced yard, sundeck, patio, and more $54,500. 656-5284.

### 250 HOUSES FOR SALE

**WHITTOME'S**
ROYAL OAK BRANCH
4520 W. Saanich Rd.
479-1667

OPEN HOUSE
SAT., 1:30 - 4:00
1646 St. Francis
(OFF ROCKLAND)
Tremendous views — superior material and construction — ideal location. A must to inspect — 3 bedrms., 3 baths. Spacious dining room. Well-planned kitchen with eating area. Tremendous water and mountain views from this beautifully different home in the Rockland area. Priced at $117,500.
479-1667 LILLIAN HENDY 479-4938

OPEN HOUSE SAT.
1404 BAY ST.
$45,000
See display ad.
Fri. Times, Sat. Colonist
479-1667 CATHY ATKINS 479-5427
479-1667 BRIAN BROWN 386-1234

LOVELY
Quality plus spaciousness, beauty, comfort and convenience are all to be had in this exceptional home. 3 bdrms., 3 baths, lge. beautiful living room with floor to ceiling rock fireplace. Entertainment sized dining room. Well planned large kitchen. Huge games room. Rec. room with FP, sewing room and double carport. All this on a lge. lge. lot near Mt. Douglas Park. Asking $135,000.
479-1667 LILLIAN HENDY 479-4938

DRIVE-BY
79 HAMPTON RD.
Cute little house on a nice large garden lot. Priced under $45,000. For further information please call:
479-1667 Edith Gutemar 598-7053

UPLANDS
If you need a large house why not investigate this one located in a secure investment area. It has 5 or 6 BR's, 3 full and 2 half bathrooms, large LR, DR, and kitchen with breakfast room, all in excellent condition. Also, a full basement partly developed. The price of $198,000 includes an adjoining lot with pool, tennis court, and greenhouse, which can be built on, or sold off. As a package deal this is outstanding value.
479-1667 WILFRED DAVIS 658-8884

$45,000
AVEBURY AREA
UTILIZE THE GOV'T 2ND OF $5,000 on this charmingly renovated 2 BR. basement home. Spacious foyer, wide hall — delightful LR with FP. and Bay window. COUNTRY KITCHEN with 13' wall of cabinets!
479-1667 CATHY ATKINS 479-5427
479-1667 BRIAN BROWN 386-1234

REAL CHARM
This well finished 5-rm., full basement home spells charm from the moment you set foot in it. The front room has a feature wall, quality carpet, exotic wallpaper. The open fireplace and large window add to this dignified room. The compact dining room has crystal chandelier and built-in China Cabinet with leaded doors, fully carpeted. The kitchen has so many cabinets and quality floor covering. The master bedroom is also carpeted, so tastefully done. The 4-pce tiled bath is located off the through hall, dividing the 2 bedrooms. The carpeted stairs lead to a well finished fully carpeted large rumpus room with stainless sink and taps. There is fine 2-pce. colored plumbing and laundry room in the lower level, plus work and storage area and drive-in garage. The sundeck looks out over the healthy fruit trees, and lily pond and vegetable garden. This Bride's Dream or retired comfort can be yours for only $57,000. Please dial Cliff Stretch, 479-1667 or 592-3969.
J. W. Whittome and Co. Ltd.
Royal Oak Branch

OPEN HOUSE
1. $62,900, new home Gordon Head 4362 Elnido Pl. (North on Shelbourne to Elnido) 2 bdrm. 1185 sq. ft. of spacious living in this quality built home. OPEN FOR YOUR INSPECTION WED., THURS., FRI. 1-4 P.M.
2. $95,000 (White Spanish) Jefferson Pl. drive north on Shelbourne; right on Torquay leads you to this craftsman built home. OPEN FOR YOUR VIEWING WED., THURS., FRI. 1-4 P.M. You owe it to yourself to see construction.
3. $74,500 FAMILY LIVING AT ITS FINEST 638 Mount View (off Sooke Rd. across the street from Colwood Community Centre is Mt. View) 4 levels of better new featuring 1918 sq. ft. of deluxe living with family room off kitchen and situated in a park-like setting. The grounds and home are immaculate.
4. BARGAIN OF THE YEAR — has to be 3132 Lynnlark. This home is OPEN WED. AND THURS. EVENINGS 6-9 p.m. and features 1990 sq. ft. finished living (Basic 1200), 6 years old, master en suite. MAKE AN OFFER.
To preview these homes please call:
Ruth or Steve Salaga
386-2911 479-5632
P.S.: We would be delighted to discuss our trade plan, guarantee sales plan and 6% interim financing with you (you are of course under no obligation)
HOMEFINDERS, WALL & REDEKOP REALTY LTD.

OPEN HOUSE
1030 DAMELART
BRENTWOOD
THURS. and FRI.,
7-9 P.M.
SAT., 1-4 P.M.
New 3 bedroom home for sale by builder 1260 sq. ft., floor to ceiling fireplace, Crestwood cabinets, 1½ bathrooms, full basement well planned for development, 70x110 level lot on quiet cul-de-sac. Turn off West Saanich Rd. on to Verdier (toward Brentwood ferry) then left on Hagan to Demelart. $68,900. For further details please call 479-7508 or 592-1661.

UPLANDS BORDER
$69,900
Delightful residence in this prime area. Main floor includes two large bedrooms, gracious living and dining rooms, 4 pce. bath and kitchen. Additional bedroom and plumbing in full high basement. Private backyard with lane access. Up to date throughout. Excellent value. 598-3796.

BY OWNER
1400 sq. ft. 3-bedroom en-suite, large living room with fireplace, dining room, wall-to-wall throughout. Sundeck. City views. Workshop and garden area. Close to bus and shopping centre. Comfortable living; immediate occupancy. $59,900. To view phone 384-7587 after 6.

HELP! MUST SELL
Owner transferred. Immaculate 2½ year old Sidney home features 3 bedrooms up, 1 down, wall-to-wall carpet, fireplace, large sundeck, fenced back yard. Full basement, roughed-in plumbing, landscaped nicely. Offers to $57,500 Phone 656-1209 for viewing.

CORDOVA BAY
Lovely, parklike setting on large treed lot. Quality built, 3 bedroom master ensuite, fireplace in living room, dining room, wall-to-wall carpeting throughout. Family room with fireplace, den, 3rd bath, double carport, and covered sundeck, asking $86,900. 479-8727.

### 250 HOUSES FOR SALE

**Nanaimo Realty**
VICTORIA LTD.
formerly
OLYMPIC REALTY LTD.

OPEN HOUSE
3122 METCHOSIN RD.
FRI. and SAT. 1:30-4 p.m.
Prime for outdoor activities. Inc. swimming pool, fenced and with change cabana, BBQ and picnic area, playhouse. Neat home has 4 BRs, 1½ baths, rec room. Vendor has purchased in Edmonton. Offers please on $74,900. MLS 15938. F. Colombin, 385-5741, res. 385-3033.

OPEN HOUSE
228 OBED AVE.
SAT. 1:30-4:00
Here's a terrific buy at $45,500. The price has been reduced for quick action and this won't last long. In the popular Gorge residential area. This is a 3-bedroom home on excellent well-treed corner lot. Living room with fireplace, separate dining room and basement. Close to all amenities, so come have a look or call DAN NASH, 385-5741 or 477-2078.

OPEN HOUSE
539 RIEL PLACE
SAT. 1:30 - 4:30
Must sell this immaculate 4 yr. old home with 3 bedrooms on main floor plus living room with brick fireplace, separate dining room, bright kitchen with eating area and sliding door leading to immense sundeck. Basement has additional bedroom, rec room, extra large den and finished laundry room. Quiet cul-de-sac, all offers considered towards asking price of $72,900. Call LILIAN McLEOD 598-2878 or 385-5741.

HOME PLUS REVENUE
Live in the downstairs suite which consists of 2 bedrooms, living room, dining room and kitchen, upstairs is a 2-bedroom suite with its own entrance, presently rented for $275 per month. SHIRLEY McLEOD 478-2121 or 478-8220. MLS 16528.

JUBILEE AREA
Immaculate home situated close to all amenities. 2 bedrooms on the main floor plus 2 more upstairs, cozy living room with fireplace, compact kitchen with eating area. Full basement with drive-in garage, well priced at $54,900. SHIRLEY McLEOD 478-2121 or 478-8220. MLS 17503.

4 BEDROOMS
JUBILEE AREA
Good family home. Handy location. Separate dining room. Full basement with some development. Nice fenced lot. Owner leaving town. Asking $46,500. Call ELLWOOD NAULT 385-5741 or 388-4150.

NEW HOME
3 BDRMS. $61,500
A charming home located in treed cul-de-sac half block from city bus transportation. Features raised hearth fireplace, master bedroom en suite, picturesque kitchen with separate dining room. Sun deck, carport, lower level ready for development. An exceptional buy. Call ALBAN BOWES 479-5693 or 385-5741.

MUST SELL
2 BDRM. $39,900
The ideal home for a starter or retirement located within 2 mile circle. Features extra large living room, large electric kitchen, 4 pce. bath, 2 bdrms., private driveway. Call ALBAN BOWES 479-5693 or 385-5741.

3 BR., FAIRFIELD
$ $ $ VALUE
19 year old family home in Pemberton Park area. Well kept, with separate D.R., and extensive carpetting, 4th bedroom, 2 pce. bath, laundry and rec. room down. Large garden is fully fenced. $33,000 9½% mortgage. July possession. Phone now for inspection.
ONLY $69,900
LEVERTON RLTY.
385-8012

PRIVATE
Beautiful quiet cul-de-sac. Brentwood, flowering shrubs, parking for boat, trailer, 4 bedrooms with ensuite, developed basement with roughed-in bath. Floor to ceiling stone fireplace, w-w on main, dishwasher, many extras. Owner will consider all offers in mid-sixties. Excellent financing. Call 656-6772 to view.

NORTH OAK BAY—WILLOWS
2 Blocks from beach, schools, recreation centre and Village. Beautifully renovated 2 bedroom home. Living room with fireplace, separate dining room, large kitchen with built-in stove and oven, utility room off. Large sundeck, 3rd bedroom and rumpus room in basement. Corner fenced lot. 479-3926.

LANGFORD, DRIVE-BY
Very neat home on corner lot at 2823 Knotty Pine Road. Two bedrooms on the main and two in the basement. Space for camper, trailer, boat, etc. MLS No. 16349. Price $50,500. Phone 592-3920 or 384-6552. F. C. Hully Real Estate, 620 View.

BY OWNER
Three bedroom house, plus 1 down. Full basement. In mint condition. Across from playground. Olympic Mountain view. Drive-in garage. Carpets, stove, and drapes included. Vegetable garden planted. Asking $59,900. 598-1246.

CENTRAL SAANICH NEARLY new 4 bedroom home. $62,900. Fully carpeted. 1½ baths, built-in dishwasher, large sundeck, fully fenced and landscaped. Private drilled well also city water. Ample parking for boats, cars etc. Private sale, no agents, 385-6803.

Don't Miss This
Well-kept 2-bedroom bungalow on large attractive lot. Immediate possession. $48,000. 862 Ralph St., 479-4871.

PRIVATE SALE
North Oak Bay, older home with character, 4 bedrooms, new kitchen. $79,500. 592-6350.

METCHOSIN: HOUSE AND ONE acre. By owner. Approx. 1600 sq. ft., 3 bedroom, fireplace. Large kitchen. Separate dining room 12x28 rec room. Attached workshop. Barn with loft. No agents. $65,900. Evenings 6-9. 478-3461.

BY OWNER. 2609 SHAKESPEARE. 2-bedroom bungalow, and garage, large lot. Broadloom throughout. Excellent condition. $56,900. Phone 595-0391 after 5. No agents.

GORDON HEAD
1853 Chimo Place — new 4-bedroom, very nice decor. Asking $67,500. To view, 384-8391.

6 BEDROOMS, 2200 SQUARE feet, finished strata duplex, $3000 down. Corner of Ellery and Lampson. $59,900. 383-4568.

PENTHOUSE REALTY LTD.
203-805 Fort St. 386-6762
$28,750. PRIVATE SALE, RECENTLY rebuilt. One bedroom, corner lot. Low down Payfent. 592-7678.

3-BEDROOM HOUSE. FULL basement and extra plumbing. $40,000. 592-1325.

4-BEDROOMS, 10-YEARS-OLD, near schools, $56,000. Phone 8-1918.

CHAMPION REALTY LTD
For Appraisals and Consultation
813 Fort St. 388-4477

BY OWNER, FAMILY HOME, Rockland-St. Charles area. Offers to $74,900. 592-9412.

NORTH SAANICH — NEW, 3-bedroom home, 1½ baths, den, full basement. $65,900. 656-5912.

258 COUNTRY HOMES AND PROPERTY

QUIET COUNTRY
Yet easy distance to town. Located close to Elk Lake—a neat farm of 4.81 acres, mostly arable land with stucco 2-bedroom home with a nice living room and large country kitchen, clean and well kept. There are several outbuildings, including greenhouse. A beautiful place to live and asking only $105,000.
Stan Tront 477-2829
Henderson Realty 385-9741

GORDON HULME LTD.
SIDNEY-SAANICH PENINSULA
656-1154 2444 Beacon Ave.

## 253 COUNTRY HOMES AND PROPERTIES

**COUNTRY LIVING**

A comfortable home in the country and 2 acres of land could be yours for just $69,900. There are two one-acre lots, and a two-bedroom home with a large kitchen, utility room, sundeck and full basement. For details call
Mrs. E. Farquharson 656-5808

**Lots of Land**

Two one-acre lots for your development in North Saanich. To be sold together and listed at $45,000. Uncleared, great potential here. Mrs. E Farquharson 656-5808

**Ardmore Lot**

This .9-acre lot in the desirable Ardmore area would be the perfect holding property. Priced at $26,000. Call for particulars.
Mrs. E. Farquharson 656-5808
GORDON HULME LTD. 656-1154

**DELUXE SPACIOUS HOME SITUATED IN 16 PARK-LIKE ACRES**

at 5007 Echo Drive, close to Prospect Lake. Drive by then call for appointment to view with:
LORRAINE HETT
386-2911 478-2430 478-3864
Homefinders, Wall & Redekop

**NEW $48,900 3 BEDROOM**

Here's a new home with fireplace, en-suite bath, full basement, wrap-around dundeck and double carport, for $48,900. Area of new homes, handy to all amenities. Several more to choose from. Call anytime for viewing.

**NEW $48,500 3 BEDROOMS**

"SOOKE" New M.L.S. Where else can you get a new 3 bedroom home with a full basement on a 70'x150' lot for $48,500. Has a fireplace, (2nd roughed in), and a large deck with a southern exposure. Fast possession here so call and view this home with me today. Several other homes available starting at $45,500. Call me anytime. Bill Kozak at 386-6164 res. 642-3404 Castle Properties Ltd.

**4 ACRES PASTORAL METCHOSIN**

Beautiful acreage with pasture and crop. Attractively decorated 2-bedrm home. Set well back from road. Bright farm-size kitchen. Good garden area with fruit trees, berries, and greenhouse. Just listed. New MLS. $87,000.
SCOTT KENDREW
386-7761 24 hrs. 598-5341 Res.
D. F HANLEY AGENCIES LTD.

**METCHOSIN 2 Acres — 3 Bdrms.**

Attractive family home in desirable rural area. Foyer, 18x14, living room with FP, dining rm., 15x11 kitchen with well appointed work area, sep. eating area. 15x10 family room, secluded patio. Utility room and 2-pce. bath on ground level. Ensuite off master plus 4-piece vanity bath. Carport. Sep. garage or workshop. Ideal place to raise a family. Room for pets. Owner transferred. MLS 17180. $86,500.
388-4271 Shirley Wilde 478-2459
388-4271 Ruth Lukaitis 477-5306
J. H. WHITTOME and CO. LTD.

**SMALL FARM**

9½ delightful arable acres in beautiful Deep Cove. The 1600 s.f. older house is located back from the road in a lovely treed setting. An orchard and a smaller fenced area at the front, with the remainder all fenced for cattle or horses. Barn for 20 head of cattle, sheep barn, hay loft, loafing barn, green house, sauna. Have you been thinking of a change to the good country life for your family? Then let me show you this lovely property. Asking $160,000.
386-7521 TOVE BARLOW 477-9859
BOORMAN INVESTMENT CO., LTD.
1111 Government St.

**SOOKE SEAVIEWS 3 BEDROOMS**

Centrally located offering 3 bedrooms, laundry; large kitchen and living room with fireplace on main floor. Large rec. room and storage in bsmt., 90x100 ft. landscaped lot with views over the Sooke Harbour, Basin and Straits. Only 9 yrs. old and realistically priced at $51,500. Call me anytime. Bill Kozak. 386-6164 or 642-3404. CASTLE PROPERTIES NEW MLS.

**BEAUTIFUL HORSE or BEEF RANCH**

Near Deep Cove. Five lovely acres of pasture, all fenced. Large water reservoir. Three bedroom home with double attached garage. Lots of stalls and feed storage areas. Asking $119,000 with excellent financing. Ben Grieg. 386-6164 or 598-3105.

**DEEP COVE AREA**

What a beauty this new listing is! An immaculate 3-bedroomed home overlooking 2 sunny pastural acres. Huge stone fireplace in living room, double carport, two full bathrooms. This house is different and is good value at $86,900. Call me: BARBARA BOLLI at 598-3344.
JACK MEARS
OAK BAY REALTY LTD.

**SPLIT LEVEL 914 Klahanie Dr.**

2000 square feet plus full basement on 2 acres treed property in Metchosin. Post and beam living room, formal size dining room, 3 bedrooms, 3 bathrooms. Laundry and family room on main floor. By owner. $98,500. For viewing call 478-2965.

**RURAL SOOKE**

2 acres, ideal mini farm with 3 BR double wide mobile, enclosed mud room, porch and 2 car garage, try your low down payment on asking price of $49,500 MLS 16017.
NORMA SAUNDERS
478-5561 478-9182
BLOCK BROS. REALTY LTD.

**HORSEMAN'S DELIGHT 6.14 ACRES, C. SAANICH**

Miles of riding trails are available from this lovely pastured property, the older 3-bedroom is really very comfortable. $98,900. Please call Colin Munro, 386-3585; res. 652-3383. Victoria Realty Ltd.

**RURAL RETREAT**

8.8 acres with 1-bdrm. cottage, good well, outbuildings and creek, electricity. 16 miles from city. Priced to sell. See this. $67,500. Terms. Doug Dowsley, 477-4322 or 382-7276, Town and Country Realty Ltd.

SIDNEY REALTY LTD.
Real Estate — Insurance
Serving the Saanich Peninsula
656-3928

SAANICH PENINSULA PROPERTIES
For all real estate requirements Box 2354, Sidney, B.C. 656-4000

CASH FOR OLDER HOMES needing repair, for rentals. Phone 382-1552 anytime.

## 256 WATERFRONT PROPERTIES

FOR SALE 3 ACRES waterfront lease, Valdez Island. Phone 746-5675.

## 256 WATERFRONT PROPERTIES

**LAKE COWICHAN SASEENOS POINT**

Now, here's a buy. 2 or 3-bedroom 8-yr-old cottage with fully modernized services on one treed acre of high and dry land with 132 ft. of good swimming beach. MLS 16628 and vendor will carry ½ of asking price of $57,900.
BRIAN RIPLEY 598-3321

**$89,000 SHAWNIGAN LAKE**

Nearly 1400 sq. ft. of living area in this 2-year-old 2-bedr. home. Well treed lot and good beach. For further information and to view contact CLARE BROCK at 598-3321 or 592-2173. MLS 16892
JACK MEARS
OAK BAY REALTY LTD.

**PIERS ISLE 93' Waterfront**

Excellent investment for summer weekends and future retirement! Almost ¼ acre treed waterfront property on Piers Island (off Swartz Bay) where you can start building towards a permanent home. Gov't Dock, hydro, piped water. Close to community white sand beach. Included in the price of $29,000 is 1-25th interest in parking and docking area on Dolphin Rd. MLS 17126.
479-1667 CATHY ATKINS 479-5427
479-1667 BRIAN BROWN 385-1234
J. H. Whittome and Co. Ltd.
Royal Oak Branch

**WATERFRONT! SAANICH INLET**

If you've been searching for an absolutely beautiful, totally immaculate 3-bedroom rancher in this highly desirable area, read on! Elegant yet informal. Exceptional in every way. Marvellous family and sun room. 3 fireplaces, storage and cupboard space galore. Incredible ½-acre setting! First time advertised and exclusive with JEANNIE DEWHURST at $255,000. Viewing easily arranged. No drive bys please. 384-8001 or Res. 477-6040
The Royal Trust Co.

**BOATERS**

Your own 50 foot deep water year round dock. A ¼ acre along 110 feet of pebble beach. An architect design 9-year-old home with 24 foot living room with panoramic view of the bay. Master bedroom 18x10 with 3-pce. bath ensuite. Den an additional 3-pce. bath, and matching heated cottage mith 3-pce. bath and kitchenette. $125,000. MLS 15551.
THE ZIEGLERS
595-2904 592-1768
595-5171
CANADA TRUST

**PRECIOUS WATERFRONT! PLUS A TRULY BEAUTIFUL HOME!**

Less than 2 years old! Space galore! Family room off kitchen — fireplace of course! Huge rec room also with fireplace! Smashing master bedroom, 5-piece ensuite has swirlpool tub, for total relaxation. Almost ¾-acre but easy care. Another fine quality home listed with JEANNIE DEWHURST 384-8001 or Res. 477-6040.

**MAPLE BAY**

Between Victoria and Nanaimo. Retirement paradise. Marina nearby, treed ½ to 2 acres view lots, also waterfront lots. Mun. water, paved roads, from $4,900 down, $16,000 and up full price, balance at 10 per cent.
NORTH PACIFIC LAND LTD.
Call office hrs. Vancouver 687-2696 or Duncan 743-1629

**COWICHAN LAKE WATERFRONTAGE**

For sale: a large treed recreation or building lot with 84' of beach. Partially developed with wharf, sundeck and access road. $31,500. Phone 287-8479.

BY OWNER—WATERFRONT DUplex at Cordova Bay. Rent potential of $700 per month. Unsurpassed waterview and hard to find sandy beach. 4 bedrooms on main, one bedroom on upper. Good $45,000 assumable first mortgage. Asking $89,500. Days 388-7891, other 658-5949.

**WATERFRONT BARGAIN PORTAGE INLET**

1-3 acre corner-waterfront property; 3-bedroom sound older cottage; new 400 sq. ft. boathouse-studio; garage, workshop and sheds; private and secluded inside 4½-mile circle. Offers on $66,900. By owner, 479-7953.

BY OWNER, LEVEL WATERfront; 10 miles north of Qualicum Beach, "off" highway, landscaped, two-thirds acre; 1 yr. custom home, 3400', TG roof, 3 baths, thermo pane, marble fireplace, sunken living room, large garden, lighted shuffle board, was $120,000, now $98,500. 757-8745.

**SAVARY ISLAND**

2 waterfront lots, $14,500, the pair. 595-2904 THE ZIEGLERS 592-1768 595-5171 CANADA TRUST

WATERFRONT—MILL BAY TEN acres, two-bedroom home, phone owner 112-743-2307.

**UNION BAY**

132' waterfront property, secluded, unique 2 bedroom home. 385-7005.

## 258 CONDOMINIUMS and TOWNHOUSES

KNOWLES REALTY LTD.

**TUDOR TOWNHOUSE**

Living room with dining room in line. All elec., cabinet kitchen. Utility room. W-W throughout. 2 bedrooms, 1½ baths. PATIO offering complete privacy and seclusion. The back door opens on to a enclosed courtyard, with parking beyond. Close to all amenities and at a price that's hard to beat. YES, Only $55,500. For further information, or to view, please call:
Kris Gudjonsson
384-8101
Res. 595-3022

**OAK BAY**

$68,500
Only 2½ years old. 2 bedroom, 1½ bath condominium unit. Located in one of the few concrete-steel buildings in exclusive Oak Bay Marina area. Unique kitchen with eating area and huge balcony facing South-West. More details, call:
Greta Hofmeister
384-8101 592-6372

**FAIRCLIFF**

$46,900
Beautiful tall trees surround this well kept 2-bedroom condominium. Step saving kitchen with all apliances. Living room and dining area with sliding glass doors leading to large balcony. Start to take life easy, move tomorrow. Close to Bus, Shopping and Beach. To view call:
Greta Hofmeister
384-8101 592-6372

**OPEN TOWNHOUSES 1010-1018 FALMOUTH**

3-bedroom townhouses. Select group of five in choice high location. Only 3 left at $48,500. Prior viewing phone 592-3920 or 386-6552. F. C. Hully, Real Estate, 620 View.

## 258 CONDOMINIUMS and TOWNHOUSES

WHITTOME'S
ROYAL OAK BRANCH
4520 W. Saanich Rd.
479-1667

**CORONADA 1323 HARRISON**

5 Blocks East of Downtown Victoria — all corner suites with utility room suitable for washer and dryer and small deep freeze.
1 BEDROOM $29,900—$33,500
2 BEDROOM $38,000—$47,500
OPEN DAILY 1:00-4:00
388-4271 Ted Radway 477-6176
388-4271 Joe Manton 382-5211

**TRANSCONA 1625 Belmont Ave. $43,900**

"Home is where the Hearth is" Yes, this 1200 sq. ft. condominium has a lovely slate-faced fireplace with a mantle. Entering the front door you feel the quality of the plush W-W carpet which runs throughout the home. The master bedroom has an ensuite bathroom with a tiled shower. The beautiful kitchen boasts a 15 cu. ft. frost-free fridge, 30" stove and dishwasher plus luxury nylon carpet. Also included is the washer-dryer. Monthly assessment is low.
388-4271 Joe Manton 382-5211
J. H. WHITTOME and CO. LTD.

**OPEN HOUSE Sat. 1-4 850 Selkirk Ave. Almost Waterfront Strata Townhouses $79,500**

A new eight unit contemporary community on its own cul-de-sac off Selkirk Avenue in Esquimalt and overlooking the Gorge Waterway. Units vary in size from 1500 to 1660 sq. ft. and each features 3 bedrooms, 1½ bathrooms, sunken living rooms with fireplaces, dining rooms, kitchens with eating areas, double carports and large storage areas. Close to town, transportation, golfing and boating. Relax and enjoy life . . . two patios, cedar fenced and cedar siding for minimum maintenance and set amidst easy care landscaped surroundings.
Brent D. Ewing
388-6424 658-5667

**OPEN HOUSE Suite 206 1000 Esquimalt Rd. Sat. 2-4 p.m.**

Views of the Olympics and sea from this nearly new 2 bedroom suite. Attractive living room with feature panelled wall, dining room and spacious kitchen with eating area. 1½ baths, private balcony, fridge, stove and many extras. Close to shopping and transportation. An excellent buy at $42,900. MLS.
June Houghton
388-6424 477-6185
BAYSHORE REALTY LTD.
1006 FORT STREET

**DESIGNED FOR LARGE FURNISHINGS!**

4 spacious top-quality suites — 16-suite adult-oriented building in Fairfield, close to stores and park — on bus line — Low maintenance fees incl. H.W. heating.

1—$49,800, 1-BR plus den (16'x13', 7'10"x7'9") LR (21'x13'10") Ground floor patio.

2—$55,800, 2 BR's (16'9"x12'6" 13'3"x10'6") LR with brick F.P. 3rd floor South outlook.

3—$53,100, 2 BR's (16'9"x12'6", 13'4"x10'4") (LR with brick FP, 2nd floor, with South outlook.

4—$59,800, 2 BR's (15'8"x13'3", 12'9"x11'7") LR (19'9"x16'10"), DR (13'6"x10'11") plus breakfast area (5'11"x8'6").

Call to view:
479-1667 CATHY ATKINS 479-5427
479-1667 BRIAN BROWN 386-1234
J. H. Whittome and Co. Ltd.
Royal Oak Branch

**LUXURY STRATA TITLE HOME SPENCER CASTLE**

Expansive city and ocean views from this spacious 1,210 sq. ft. S.E. corner suite on the 4th floor of this prestige condominium. Two bedrooms, elegant living room and dining room, fully equipped kitchen, two FULL bathrooms, concealed washer and dryer. Amenities include indoor swimming pool, sauna, underground parking and much, much more! Asking $68,900 with a large assumable mortgage at 9 per cent. Your last chance to buy into this building at this price! Don't wait, phone me TODAY — and remember — WE TAKE TRADES! Exclusive with
BARBARA RAWLINGS
386-2911 or 383-5435
HOMEFINDERS WALL and REDEKOP REALTY LTD.

**DELUXE SEAVIEW Condo. - Oak Bay**

We are pleased to offer for sale this spacious, 2-BR suite near Oak Bay Marina. The very appealing floor plan of this suite consists of a large entry foyer utility room in the suite. A bright kitchen of generous size with more than ample cupboard space. Five appliances. 2 bathrooms. The in-line liv.-din. room is spacious and perfect for entertaining with 2 sets of patio doors to a large, sunny balcony. There is convenient underground parking avail. The 2-yr.-old building is a high quality concrete structure and well situated. A perfect opportunity to acquire this first class suite. Offered at $73,000.
386-2111 MIKE McKENNA 592-3611
MONTREAL TRUST CO.

**OPEN HOUSE SAT. 1:30-4:30 360 DALLAS ROAD**

SEAVIEW
Fully modern 2 Bedroom condominium with spacious Living Rm and Dining Rm. Tastefully decorated having bath and a half, appointments including w-w carpet and fixtures are quality throughout. Comfortable, spacious and terrific view.
LYLE WICKS
477-5151 or 385-2471

**LORD SELKIRK**

Bright and cheery 2-bedroom condominium on 4th floor facing west with outstanding views of Sooke Hills. Large Patios off living room and bedroom. 1,143 sq. ft. floor area — washer and dryer in unit. Games room, suana and swirl pool for your enjoyment. Covered parking.
$47,900
W. E. WILSON
david burr ltd.
655 Fort St.—384-9335
or 477-4328

**OPEN HOUSE 432 BURNSIDE**

($26,500). Friday night, 6:30-8:30. 2-bedroom unit, sparkling clean, vacant. Immediate possession. Swimming pool facilities. Excellent starter or retirement.
OLIVE L. MARTIN
386-3231 385-7266
BLOCK BROS. REALTY LTD.

## 258 CONDOMINIUMS and TOWNHOUSES

Park Pacific
383-4124

For appointment to view the following fine listings call:
ROBERT YOUNG
477-8749 or 383-1821

**OPEN HOUSE SAT. 1:00-4:00 ROYAL WOODS 1005-1009 McKenzie Ave.**

Country club atmosphere. Beautiful treed grounds. Professionally landscaped. Spacious heated indoor pool, billiard room, tennis court, sauna, swirlpool, excercise room, Tudor reading room, luxurious lounges, etc. Excellent selection of apartment-homes, AS NEW, available for your inspection.
One bedroom Penthouse $43,000
One bedroom and den $44,500
Two bedrooms from $49,900
Parking space, storage locker, stove, fridge and dishwasher included. Courtesy to all agents.

**THE SAVOY 777 Blanshard at McClure**

Architect designed concrete and steel building right DOWNTOWN. This is a prestige apartment-home in a quiet dignified atmosphere. Underground parking, storage lockers, swirlpool, sauna, exercise room, furnished lounge, etc.

—SUPERB ONE-BEDROOM AND DEN CONDOMINIUM—$52,000. Located on the second floor, facing South, this lovely apartment-home has approx. 900 sq. ft. of luxury living space, plus two spacious balconies. Stove, fridge and dishwasher ncluded. Courtesy to all agents.

Green Acres
HENDERSON REALTY
385-9741

**EXCEPTIONAL CONDOMINIUM LORD SELKIRK**

Five minute walk to Gorge Vale Golf Club and Gorge Waterway. This 1250 sq. ft. unit is unique and attractive in every respect. Top floor, own covered parking, sauna, swirlpool, games or entertainment room, as well as workshop. It is a must see inside to really appreciate all it has to offer. Asking $49,500. To view call:
479-3849 BUD HUDSON 385-9741

JACK MEARS
OAK BAY REALTY LTD.
"The Professional People"
2194 OAK BAY 598-3821
3618 SHELBOURNE 598-3344

**STUDIO CONDOMINIUM**

Centrally located in the Hillside-Quadra Area. This studio condominium is bargain priced at $19,900. Five years old it is equipped with appliances and wall-to-wall carpet. Thermpaned throughout—the sliding doors open out to a balcony with a view of the Olympics. This attractive starter or investment could be yours with a small down payment and mortgage payments equal or less than your present rent. For viewing call: PAT STYLES 598-3321.

Century 21
REAL ESTATE
J. D. BOSDET LTD.
120-727 JOHNSON 386-3128

**LOTS OF ROOM $33,900**

Very nicely located 3 Bedroom Unit.
Living room-in-line dining
Efficient kitchen—4 pce bath
Handy to park, bus and schools.
Call now for immediate viewing.
MLS 16523
AUDREY CROTHERS
386-3128 385-4645

**HERE IT IS 3 GREAT BUYS**

1. 3 bedroom townhouse only $34,500. Great location handy to everything. A painless price to get that start.
2. 3 bedroom family orientated townhouse close to the University, Handy to K-Mart. Family room with fireplace and loads of storage all for only $56,900.
3. 2 bedroom apartment condominium, this large 1200 sq. ft. unit centrally located has many good features such as in-suite laundry facilities, extra large rooms, good sized dining area and only 9 units in the complex.

CALL QUICKLY TO:
595-5171 DOUG POSKITT 477-0645
CANADA TRUST

BROWN BROS. on BLANSHARD
"People Helping People"

**NEAR DALLAS**

One Bdrm condominium with views, located near all shopping and only 2 blocks to Dallas waterfront. 3rd floor with western exposure Vacant now and quick possession can be yours. Priced at $27,900. REG SCHUMAKER 598-2333 or 385-8771 (anytime).

**PANORAMIC VIEW**

of Olympic Mountains, Juan de Fuca Straits and inner Harbor. OWNER MUST SELL this almost new 2-bedroom suite with 1½ baths. Carefree living in family-sized kitchen with harvest gold stove, fridge and dishwasher. Spacious living room and dining room. Security underground parking, and many extra features. MLS. For appointment to view call:
ARNOLD MARR 477-5233
WESTMONT REALTY
920 Hillside
386-6796

**TOWNHOUSE $49,900**

Immaculate, 3-bedroom, 1200 square feet of living area, beautifully treed private garden. Tastefully decorated on a quiet cul-de-sac. For an appointment to view please call 386-9476, after 6 p.m.

**FIRST TIME BUYERS $42,500**

Luxury top corner 2-bedrms, 1½ baths, secluded balcony, Sauna, whirlpool, hobby room, financing, 1st mortgage of approx. $25,000 at 10¼% int. payments, $232 per mth. P. and I. Use proposed 2nd Gov't mtge. of $5,000. Adult oriented 477-4860 after 6 p.m.

**BY OWNER**

3 bedroom, spacious townhouse for only $37,000. New appliances included. In the Burnside-Tillicum area. Close to all amenities. Newly decorated, immediate possession. 384-6338.

**Near James Bay Square**

Two bedrooms. $34,500. September 1st possession. By owner. 385-7164.

## 258 CONDOMINIUMS and TOWNHOUSES

SPENCER CASTLE
2910 COOK STREET

**A Unique Luxury Complex**

PRICED FROM $70,500
—2 BDRM, 2 FULL BATH CORNER SUITES. minimum 1345 sq. ft. spectacular views
—6-STOREY CONCRETE AND STEEL BLDG.
—4½ ACRES OF LANDSCAPED GROUNDS
—GUEST HOUSE offering: 7 en suite bdrms reception facilities large indoor swimming pool, saunas.
BUY DIRECT FROM BUILDER OPEN TUES. THRU FRI 9-4
For appointment call 384-4013, 598-1060
Danzo and Franco Holdings Ltd.

**SOMETHING NEW 16 STRATA TITLE HOMES**

A truly unique development at 5951 Lakes Rd., Duncan B.C., the first of its kind in British Columbia featuring both individual lots, separate and attached houses. Lot sizes between 3100 to 7500 sq. ft., with 3 bedrooms 3 baths, fireplaces, all major appliances, carports and garages, landscaped. Prices from $70,000.
For more information and appointment to view call Michael Evans at 746-5171 or eves. 748-9629 or 746-5581.

H. W. DICKIE LIMITED
70 GOVERNMENT STREET
DUNCAN, B.C.
"SELL THE ISLAND"

Century 21
REAL ESTATE
PRINCIPAL PROPERTIES
4088 SHELBOURNE
477-9514

**OPEN HOUSE MON.-SAT., 1:30-4:30 LADY ALEXANDRA**

137 BUSHBY ST.
8 units left all 2 B.R. deluxe, ocean view condominiums, priced from $52,000. For further details phone 477-9514.

**ORCHARD HOUSE**

Studio from $21,000
1 Bedroom from $26,500
2 Bedroom from $36,000
Open 2-8 Daily
Saturday 1-6
Sunday 1-6
647 Michigan St.
382-8231 382-8232

**TRANSCONA 1625 Belmont Ave. $43,900**

"Home is where the Hearth is" Yes, this 1200 sq. ft. condominium has a lovely slate-faced fireplace with a mantel. Entering the front door you feel the quality of the plush W-W carpet which runs thruout the home. The master bedroom has an ensuite bathroom with a tiled shower. The beautiful kitchen boasts a 15 cu. ft. frost-free fridge, 30" stove and dishwasher plus luxury nylon carpet. Also included is the washer-dryer. Monthly assessment is low.
388-4271 JOE MANTON 382-5211
J. H. WHITTOME & CO. LTD.

**JUST REDUCED MOVE RIGHT IN**

top quality end unit townhouse near UVic, over 1260 sq. ft. Full basement, 1½ baths, fireplace, 2 huge bedrooms, pool and sauna. Now only $53,900 Offers all the privacy of a single family home.
477-1841 JEFF CHALK 477-8274
BLOCK BROS. REALTY LT.

**TOWNHOUSE GORDON HEAD UNIVERSITY-RACQUET CLUB**

3 Bdr., living room with brick fireplace. W-W throughout. Finished rec room. Indoor swimming pool and Sauna. All this and more — unbelievable priced at $53,000. Call LOUISE RICH 385-5741 or 382-0042. NANAIMO REALTY (VIC) LTD.

**BRENTWOOD TOWNHOUSE $56,900**

Lovely seaview on a quiet cul-de-sac. Features include, 3 bedrooms, two fireplaces, big dining room and full basement. Could be 1212 sq. ft. of living area. MLS. Call Now: GLEN NICHOLLS 598-7689 or 592-2431 Lansdowne Properties Ltd.

**ROYAL WOODS**

$43,500
This unique post and beam penthouse emits a charming chalet type atmosphere Sloping ceilings rise across the living room and den to a 2-room open loft with heavy wood bannister and skylight. Plus dishwasher, pool, sauna, whirl pool, library, lounges, workshop, billiards, tennis, 11¼% mortgage. 479-2887, after 5 p.m.

**3 BEDROOM CORNER SUITE**

1177 sq. ft. corner suite, extra bright. Large living room, dining room with kitchen with stove and fridge included. Extra large balcony with sothern exposure. Large 7x7 storage room in suite. ½ block to shopping centre and 1 block to rec. centre. Just listed at $42,500.
385-7721 Kent Macleod 595-4273
GARDNER REALTY LTD.

**COMPARE**

Before you buy your suite. Look at this value, 1300 sq. ft., top floor, 2 BR, 39' private balcony, en suite with bath, DR, beamed ceilings, crestwood cabinets, beautiful views of Sooke Hills and much more. All this for only $48,900. MLS. To view call: GLENN NICHOLLS 598-7689 or 592-2431 Lansdowne Properties.

**1010-18 FALMOUTH DRIVE-BY**

These 3-bedroom townhouses in an ideal and high location. Price $48,500." Phone 592-3920 or 386-6552. F. C. Hully, Real Estate, 620 View.

OPEN HOUSE — 29, 2987 Gordon Head Rd. See our ad in the Canada Trust Column.
595-5171 DENNIS DALE 384-1566
CANADA TRUST

WILL EXCHANGE OAK BAY apartment for house and adopt pet. Private. Victoria Press, Box 425.

FOR RENT OR FOR SALE: 3 bedroom, 1½ bathroom, Townhouse. $390 per month. Full price $38,000. 479-7094.

$269 PER MONTH. 8% FINANCing. 3 bedroom, 2 storey, 2 baths, all appliances, $3500 down. The Gorge. 383-4568.

TWO BEDROOM CONDOMINIUM, top floor University Park Terrace. Appliances and drapes included, $43,500 by owner. 477-9675 after 5 p.m.

OWNER'S OAK BAY APARTment. Beautiful 2-bedroom near marina and park. Adults. $48,500. 598-7127.

## 258 CONDOMINIUMS and TOWNHOUSES

the Permanent
1125 DOUGLAS ST. and 3647 SHELBOURNE ST.

**INTRODUCING THE COMMODORE**

SENSATIONAL OCEAN VIEWS in Fairfield by the Sea
9 Super Luxury Condominiums
—Wood burning fireplaces
—Glassed-in balconies
—Six appliances
—2 four-piece baths
—concrete parking
—1 three-bedroom ground level unit
OPEN Introductory Hours Daily 1.00-5:00 P.M. Except Sunday
Value priced $54,900 to $58,500 after hour information from
GRAY LAITE 656-5267
SID HASLAM 477-1994
office 382-9191

**WOW 2 Bdrms. $33,900**

Yes deluxe new 2-bedroom condominium homes from $33,900 with as little as $1,700 down. Why rent? Close to town at 848 Esquimalt Rd. Display Suite No. 3 Open Wed., Fri. and Sat. 1:30-4:30 or by appointment. HERB McDANNOLD or GLEN McDANNOLD 382-9191 or 658-8844.

**HAMPSTEAD HOUSE 955 Dingley Dell "A Quiet Place"**

Open Daily 4-8 p.m.
Except Sunday
—two bedrooms
—most have 1½ baths
—priced from $38,000
Gray Laite 656-5267 or Sid Haslam
Office 382-9191

**Pride & Dignity**

Pride of ownership can be yours in this exceptional and convenient Fairfield block close to Beacon Hill Park. Immaculate 3½-year-old 1-bedroom suite, appliances, drapes, sauna, swirl pool, hobby room, billiards. Dignified adult building. New MLS $35,800. View with HERB McDANNOLD or GLEN McDANNOLD at 658-8844 or 382-9191.

**Deluxe**

1-BR suite in choice location close to shops, bus, etc. Swimming pool, sauna, games room, hobby shop. Don't miss it. Phone ELSIE O'BRIEN 477-0141 or 477-5470.

**$1,000 Down 1155 Sq. Ft.**

Spacious 2-BR suite with 1½ baths, huge closets, deluxe fridge and stove, private laundry room, in-law suite, fire detection, super-size balconies some glassed in winter gardens. Will trade your home through our exclusive guaranteed sales plan or finance at what you can afford. See today at No. 101-955 Dingley Dell, or call SOPHIE HARDER 477-0141 or 382-9903.

**New Family Condominiums**

Nearing completion on convenient Queens Ave. Featuring 2 bedrooms, 1½ baths, appliances, drapes and underground parking etc. Priced from $43,200 with best selection right now. To view call HERB McDANNOLD or GLEN McDANNOLD at 658-8844 or 382-9191.

**Canada Permanent Trust Company**

**WEMBLEY MANOR**

1665 OAK BAY AVE.
OPEN TO VIEW
MON.-SAT. 1:30-4:30
EXCEPT HOLIDAYS
Suites with pleasant views, sunny exposures. From $40,000 to $52,000.

**WALTHAM HOUSE**

1101 HILDA ST.
OPEN TO VIEW
MON.-SAT. 1:30-4:30
EXCEPT HOLIDAYS
Bright spacious 2 bdrm. suites close to all amenities. From $42,500.

**EAST PARK**

1050 PARK BOULEVARD
OPEN TO VIEW
MON.-SAT. 1:30-4:30
EXCEPT HOLIDAYS
Prestige 2-bdrm suites overlooking Beacon Hill Park from $44,350.

**VILLA ROYALE**

964 HEYWOOD AVE.
(Leasehold Interest)
OPEN TO VIEW
MON.-SAT. 1:30-4:30
EXCEPT HOLIDAYS
Ideal retirement overlooking Beacon Hill Park, 1 and 2 bdrm suites available starting at $29,300 Call LORETTA HOGARTH, 592-2407 or 592-3537.

**1447 ST. DAVID STREET**

OAK BAY
Luxurious 2 bdrms. condominium suites from $79,000. For appointment to view please call 592-2407.

Whyte & Gower
Oak Bay Properties Ltd.
2237 Oak Bay Ave.
592-2407

**BACHELOR $34,000**

Inspect this easy care 1 Bedrm. unit in a new small building on Bus Route. Close to University, major shopping and recreation. Easy access from front and back entrances. All ammenities on same level as unit. Party Rm, workshop, laundry, sauna and games Room. Landscaped patio off Living room through sliding glass doors. Residential area. Good financing available.
477-1841 FRANCIS BROWN
BLOCK BROS. REALTY LTD.

**UNBELIEVABLE!**

Your own 1-bedroom apartment on the 16th floor with a fantastic view of the inner harbour with a monthly mortgage payment of only $238.97. The down payment is also very low. Call us for more details.
477-9514 GUY BOURGEOIS 477-8788
477-9514 DON SAUL 477-8910
CENTURY 21
PRINCIPAL PROPERTIES LTD.
4088 Shelbourne St.

**WILLOWS COURT**

Luxurious living in this 1130 sq. ft. 2 bedrm condo with outstanding view of Park and Gorge. Stove with self-cleaning oven, fridge and dishwasher. Newly decorated and top quality new W-W. Call today to view. LEN TAYLOR 382-9485 ETHEL WALLACE 382-5998 or The Royal Trust Co. 384-8001.

1 BEDROOM CONDOMINIUM; 718 sq. ft. CLOSE TO PARLIAMENT BUILDINGS, DALLAS RD., WATERFRONT; GROSS TAXES $305.47; LOW MAINTENANCE OF $39.08 INCLUDES HOT WATER HEAT. PRICE REDUCED TO $24,900. TO VIEW THIS MLS 17318 CALL FRANK BEAMISH REALTY, 385-5113, or 592-2120

**$23,500**

Bachelor suite in 1-yr.-old building, excellent financing available. Taxes $5.00 net. Sauna Swirlbath, Recreation and Hobby Rooms in building. New MLS. Call now. GLADYS MILLER, National Trust, 595-2961 or Res. 598-7936.

**REDUCED $2500**

Roomy 3-bedroom end unit close to all amenities, $49,000. 595-8863.

## 258 CONDOMINIUMS and TOWNHOUSES

REALSPAN PROPERTIES LTD.
1031 VANCOUVER ST. 388-6454

**MUST BE SOLD TOWNHOUSE $38,900 TERRIFIC VALUE!**

Three bedrooms, 2 bathrooms, stove, fridge, washer-dryer included, wall-to-wall carpeting. Ideal for a family with children. Excellent condition.
JOHN F. COLWELL
388-6454 592-9828

**NEW ONE-BEDRM CONDOMINIUM $3,000 DOWN**

Prestige location within walking distance of city centre.
B. H. DOVEY
388-6454 477-4081

JOHNSTON
1306 BROAD ST. SINCE 1903

**Open Sat. 1-4 FAIRFIELD SHOPS**

No. 103-1145 HILDA ST.
Superb 2 BDRM Home. 1½ baths; Large master bedroom; walk in closets. Carpeted throughout, first-line appliances included. Make appointment now or view on Saturday. Please call:
BOB CARTER 598-6143
BILL McCULLOCH 479-4487
JOHNSTON AND CO. LTD.
385-2471

**Open Sat. 1-4 FAIRCLIFFE MANOR**

1433 FAIRCLIFFE LANE
Seldom available in this desirable high-view condominium a panorama of Gonzales Bay, Mt. Baker and city, one-bedroom suite with all amenities. See it today and make your offer to $39,500, as owners moving east. Please call
BOB CARTER 598-6143
BILL McCULLOCH 479-4487

**OPEN HOUSE Sat. 1:30-5 210-2910 Cook St. SPENCER CASTLE**

Come see what the ultimate in condominium design, convenience comfort and quality really means. Everything you could want! A complete 1,345 sq. ft. home offering spacious living room and dining room; two master-sized bedrooms; two 4-pce. baths; five appliances including garburator, and built-in dishwasher; convenient in-suite laundry facilities; handy utility-storage room. This like-new, tastefully decorated, corner suite is situated in a beautifully designed steel and concrete building on 4½ acres of superbly landscaped grounds. Many more exciting features. $65,900. MLS.
DONNA FOSS
385-7761 24 hrs. 595-6703 Res.
D. F. HANLEY AGENCIES LTD

**Open Townhouse 69-3987 Gordon Head Road**

(Entrance off McCoy)
6:00-8:00 p.m. Mon. to Fri.
1:00-8:00 p.m. Sat.
—Pool and Sauna
—3 BR., 1½ Baths
—RI for Rec. Room and 3rd Bath
—Private Deck and Yard
—Low Price -- $52,950
Spacious, tastefully decorated all the accommodations of a family home plus more; but at an affordable price. Come and see for yourself — you will be pleasantly surprised.
386-2111 DORIS BAIN 478-7927
MONTREAL TRUST CO.

**ROYAL WOODS WINDSOR HOUSE**

Penthouse suite of unique design and appeal.
—Large Balcony
—Unique loft with skylight
—All appliances
—Hobby room—Billiard Hall
—Lounge and Library
—Pool and sauna
Well located, well built and well priced at only $48,500.
For a private viewing contact:
J. S. COLWELL
384-8124 479-4670
PEMBERTON, HOLMES LTD.
1000 Government St.

**You Bet Your FANNY**

Bay that is; Delightful ½ acre lot on water situated near Bowser in developing area. Well treed, sloping lot with southerly exposure. Offers to asking price of $13,000.
For Further Information Call
M. K. LAWSON
477-8813 or 383-4124
Park Pacific Investments

**WANT GOVERNMENT, HOSPITAL WORKER**

Or just plain retired couple for this dream 2-bedroom condominium suite near Victoria General Hospital, park and city centre. Top 4th floor view Only $43,500. Good terms or your trade.
BOWDEN REALTY 383-5524
Evens, weekends 658-8855

**SEAVIEW**

Oak Bay, 2-BR co-op with ocean views from every window. Vendor is ill and asking $49,000. Will consider all offers. New MLS. ADELLA ZARFT, 478-9607 or JOAN HOPPER, 652-3103 or 592-2431, Lansdowne Properties.

**EXCELLENT FINANCING**

On this bright clean 2-bedroom condo. on Burnside. $6,000 down. Balance at 11% to owner on asking price of $30,900— Payments $250 monthly. All reasonable offers considered. Possession 1st July. Phone Bill Palfrey 386-7545. Island Homes Ltd.

**UNIVERSITY, 3 BR.**

1½ baths, full bsmt., LR with FP. Only $55,900. 4 yrs. old. Call GERRY FINNIGAN, 383-4739 or 592-2431. Lansdowne Properties Ltd.

## 263 GARAGES FOR SALE, RENT OR WANTED

WANTED: 2 CAR GARAGE FOR restoring antique cars. Cliff 382-6056 between 6 and 9 p.m.

## 265 HOUSES WANTED TO BUY

**CASH BUYERS**

For 2- or 3-bedroom home with basement preferred. Two purchasers want newer homes close in. Phone VICTOR WONG, 385-2458, Byron Price and Associates Ltd.

**NEW TO VICTORIA**

Client with 3 children requires superior 3-4 bedroom home in Cadboro thru Uplands area, up to $110,000. Possession A.S.A.P.
386-6331 Doug Orr 384-6254

**LOCAL FAMILY**

Desire older 3-BR character home in OAK BAY. If you can help, please call GERRY FINNIGAN 383-4739, Lansdowne Properties Ltd., 592-2431.

**FROM COQUITLAM**

Wanted nice home, one or more acres, up to $90,000 cash. Ben Greig 386-6164 or 598-3105.
CASTLE PROPERTIES LTD.

**WANTED:**

Older reasonably priced home—will purchase for cash. I am not a real estate salesman. 479-2209.

## 265 HOUSES WANTED TO BUY

**URGENTLY WANTED**

by young family — in Oak Bay, north UVIC area, 3-4 bedroom home on limited traffic street. Cash for the right house up to $100,000. Current listings have been seen: Call:
595-5171 JAY ROGERS 477-4569
CANADA TRUST

**UPLANDS HOUSE WANTED**

Wanted for Edmonton purchaser — Uplands 4-bedroom home not on Beach Drive. Please call:
THE ZIEGLERS
595-5171 592-1768
595-2904
CANADA TRUST

**GOVERNMENT EMPLOYEE**

Requires a 2- or 3-bedroom full basement home in a reasonably quiet area. Must have a good sized lot. They prefer areas of Saanich, will pay up to $55,000 cash. If you can help call Chris Greig, 386-6164 or 479-7995 (Eves.)

**NEW-WEDS**

Require a two-bedroom home with basement in the Fairfield or lower Oak Bay area. Prefer home with some character in the $55,000 price range. Want to sell your home? Call BOB KOHLRUSS 598-7689 or 386-6164 (24 Hrs.).

**GORDON HEAD**

Urgently require a 3 bedroom, full basement home (can be up to 15 years old) with a yard with some privacy. Maximum price $70,000. This is a sincere request.
595-5171 JIM MURPHY 478-7523
CANADA TRUST

**CASH FOR YOUR HOME**

Investor will pay spot cash for any home, any area, up to $45,000, Call: GLENN NICHOLLS 598-7689 or 592-2431, Lansdowne Properties Ltd.

**NEEDED**

A good solid family home possibly in need of some renovation for an investor to add to his rental properties. Will pay up to $50,000 cash. Quick decision. Call Chris Greig, 386-6164 or 479-1995 (evenings).

**WANTED MILL BAY**

Sincere buyer requires 3-bedroom home in Mill Bay area. Type and price flexible. Call:
477-0191 JACK WALDRON 477-9636
Royal Trust Real Estate Dept.

WE REQUIRE A NEARLY NO-step 2 or 3-bedroom home in a nice quiet area. Close to transportation up to $55,000. If you have one you would consider selling or know of one PLEASE HELP by phoning STANELAND JOHNSON 384-0994 or 388-6231 CENTURY 21, Island Pacific Realty Ltd.

**YOUNG COUPLE**

With approx. $10,000 down are looking for a solid 2-bedroom home up to $45,000 in the greater Victoria area. If you can help phone Tom Raig at Castle Properties, 386-6164 or 383-9838.

**PRIVATE PROPERTY**

Up to 75,000 cash for modern bungalow in good Victoria area, call purchaser, 598-7568.

## 268 LISTINGS WANTED

SHAWNIGAN REALTY LTD.
Shawnigan Lake 743-5311
LIST YOUR SHAWNIGAN, COBBLE HILL OR MILL BAY PROPERTY with
743-5311 JOHN ETTEMA 743-2607
743-5331 MARIE MALBON 743-5145
Call Collect Anytime

**3½% COMMISSION**

WHY PAY MORE?
DIAL REALTY 656-3907

## 270 EXCHANGE REAL ESTATE

16.5 ACRES LOCATED OFF MAlahat Drive south of Shawnigan Lake cut-off. Value $60,000. Wish to exchange for house in Victoria area. 478-4932.

TRADE YOUR SMALLER HOME (or ??) on this lovely 3½ bedroom budget priced semi-bungalow, near Woolco. Bowden Realty, 383-5524.

TRADE $14,000 EQUITY IN 2 bedroom condominium for down payment on waterfront lot on Gulf Islands. 478-6995.

BRAND NEW FORD 8 CYLINder, ½-ton pick-up truck, consider trade-in for property. 658-5133.

## 271 LOTS FOR SALE

SEABOARD PROPERTIES LTD.
7173 WEST SAANICH RD.
BRENTWOOD BAY 652-1141

**BRENTWOOD BAY BUILDERS TERMS**

Several fully serviced treed lots, some with seaviews. Priced from $28,000.
652-1141 Al Vickers 652-2257

Green Acres
HENDERSON REALTY
385-9741

**CURTEIS POINT**

Over ½ acre secluded lot in prime location. Nicely treed, some rock outcropping. Water connection paid for.
Fred Sutton 652-1857

**BUILDING LOT DUNCAN**

Fully serviced lot in new residential subdivision $15,800 MLS. For details call JIM WALTERS 656-3253 or VIC GOERTZEN 477-0217 or 384-8001 (24 hrs.) The Royal Trust Co.

CORNER LOT OVER 12,000 square feet, $3.00 square foot, or will build to suit. Corner Borden and Bracken. Lake Hill area. Ulysses Construction 477-3402.

**BRENTWOOD BAY**

Two choice lots over 10,000 sq. ft. adjoining Butchart Gardens. Fully serviced. $28,000. Phone 652-5724

SOUTH OAK BAY, EXCLUSIVE area, beautifully landscaped lot with mature trees. 60x154. $49,900. Call 388-5416, 7 a.m. to 3 p.m.

HALF ACRE TREED LOT ON Telegraph Road, Cobble Hill. Offers on $11,000. Call Calgary 246-8698.

**GORDON HEAD**

8 service building lots, $29,500 each or reasonable offer on all 8. 658-5133.

TWO SERVICED HALF ACRE waterfront lots on Lands End Road. For appointment to view, call 652-1040, 656-3463.

ARDMORE .97 ACRE, LIGHTLY treed, level lot at end of cul-de-sac. Asking price $38,500. 656-5936.

FULLY UNDERGROUND SERviced building lot, Lakehill area. For information, phone 385-2229.

SOOKE, SECLUDED, PARTIALly treed lot, 2 to 3 acres, mountain viewn. 642-5508, 642-4186.

PATRICIA BAY, 2 LOTS JUST yards from the beach, fully treed, unobstructed seaview, 598-2515.

**GORDON HEAD**

Fully serviced corner lot, 52x120, asking $29,800. Phone 658-5133.

EXCELLENT BUILDING LOT. Phone 382-7368, 7-10 p.m.

2 ACRE TREED LOT, SHAWnigan, near Lake, $28,000. 743-2753.

## 271 LOTS FOR SALE

KNOWLES REALTY LTD.

**THINKING of BUILDING?**

BUY NOW, and beat next year's prices. I have 2 lots off Majestic Drive. Fully serviced. 10% down. $29,800 and $30,300.
OR
Fully serviced and NHA approved building lot at intersection of Cedar Hill and Shelbourne (Mt. Douglas Park) for $29,500.
For further information regarding these LOTS, call:
KNOWLES REALTY LTD.
Bill Knowles
384-8101 Res. 656-3779

**READY TO BUILD ON**

Last one of five lots at Quadra and Lodge. Panhandle opening to 83x119. Water and sewer on lodge. Sloping property with view to SW. Price $30,000. Wilfred Davis at 479-1667 or 658-8884.
J. H. Whittome and Co. Ltd.
Royal Oak Branch

**HOLDING PROPERTY**

Building lot with southern exposure 88' frontage, excellent site when sewers available. Offered at the sacrifice price of $21,000 with terms.
RUSS FITZSIMMONS
386-3231 477-2412
BVL
BLOCK BROS. REALTY LTD

**RECREATION LOTS**

On Savory Island—a unique hideaway at $4500 or on beautiful Protection Island in Nanaimo harbour close to park and beach, at $6500. Isn't it time for that summer cottage?
OLIVE WEBBER 478-5561 384-9267

**1 ACRE**

$15,500
Completely serviced lot — black top, hydro and water, what a buy! For details call: PHYLLIS COUTTS or BETTY McFARLAND at 598-3344.
JACK MEARS
OAK BAY REALTY LTD.

**LARGE OAK-TREED LOT**

HIGH LAKE HILL
Secluded Location
Lot—100 Ft.x140 Ft. on Sewer
Price $28,000.00
C. Carpenter 388-5555
B.C. Land and Insurance Agency Ltd.
530 Broughton Street
388-5555

**WATERFRONT**

EAST SOOKE
2 ACRE lot, 200' waterfront $38,000 full price.
LLOYD ELLIS
658-8222
ISLAND HOMES LTD.

**READY TO BUILD**

Drive by 4403 Torquay Drive and view these two large lots. 100x144 and 90x132. Ready to build.
477-1841 PAT FORBES 477-1841
RAYM. H. FORBES
477-1841 478-4412
BLOCK BROS. REALTY LTD.

**WHIFFIN SPIT LOT $19,900**

111 ft. frontage by 304 ft. depth, slightly irregular, treed, attractive new area. Possible mobile may be used.
386-3231 OLIVE MARTIN 385-7266
BLOCK BROS. REALTY LTD.

**BUILDERS**

Have a look at this one. Corner Deerlepe and Whiffen Spit Rd. Lot "A". Nearly ½ acre and only $19,000.
595-5171 DENNIS DALE 384-1566
CANADA TRUST

**READY TO BUILD**

Carey Rd., area in excellent location, next to new houses. Sewer, water and good neighbors — $27,000. 388-4271 anytime.
IRV LIDSTONE
J. H. WHITTOME & CO. LTD.

**UNIVERSITY VIEW LOT**

Prestige building lot next to the president's house. ¼ acre, fully serviced, $40,000.
BRIAN RIPLEY 598-3321
JACK MEARS
OAK BAY REALTY LTD.

**GORDON HEAD**

Fully serviced, 6 to 9000 sq. ft. lots. A stones throw from UVic. Ready to build now. Lets build your dream home, move in for summer. Plans available. Tell us about yours. Call Ken McCandless, Kasapi Const. 386-6191, 478-4606.

**SEAVIEW PROPERTY**

Approx. one acre in the unique area of Willis Point. This beautifully treed property has a western exposure, superb view north and south, and excellent natural building site. Just 35 minutes from town on a recently improved road. Offers on $32,500. 592-0479.

**LOT IN SOOKE**

1.96 acres waiting for you to develop with a suggested use of six duplexes. Vendor will work with you assisting with financing. Call JOHN ADDICOTT, NANAIMO REALTY (VIC.) Ltd. 385-5741 or 477-8232.

**CORDOVA BAY**

Beautiful level lot (62x130), ready for immediate building. $30,000 cash.
Jerry Downer 595-2413, 383-3865
384-8075, Pager 344
Brian Higgins 595-2413, 592-2978

**BUILDING LOT**

.9 ac. level with drilled well. $39,900. MLS. 15743.
595-2904 THE ZIEGLERS 592-1768
595-5171
CANADA TRUST

**½-ACRE SEA VIEW WILLIS POINT**

Driveway in, good building site, nicely treed, perc. tested, devined for well. Ready for spring start on your home. $23,500. 652-2965.

**VIEW LOT**

High Rocky landscaped lot overlooking Portage Inlet and Olympic Mountains, $28,500. MRS. McKEAGE 479-5868 or CENTURY 21, Island Pacific Realty Ltd., 388-6231.

12 PRIME GORDON HEAD LOTS off Tyndall, 6,000-7,500 sq. ft. Will build to your plan or ours. For information contact Sheffield Construction Ltd. 658-1112 or 598-4371 anytime.

**SHAWNIGAN LAKE**

On the West side, near the lake, .34 acre, asking only $7,000. For recreation only. MLS. Leo Van Dyk, 386-3585. Victoria Realty Ltd.

## 273 PROPERTY FOR SALE

**WOODED WONDERLAND**

Just fresh on the market and ready to build on this treed 2.55 acre Metchosin lot. Financing can be arranged.
478-8780 JUNE CORBY 595-5171
CANADA TRUST

FOR SALE, BY OWNER, NORTH Saanich, corner Wain and Derrick. 1.75 acres with barn. $45,000. 592-7943.

2¾ ACRES, 1 MILE OFF HIGHway at Goldstream, low down payment, offers on $35,000. 479-7778.

PRIVATE, 42 ACRES, DUNCAN. Partly cleared. Creek. 748-2414.

## 274 PROPERTY WANTED

**LOT WANTED**

Lot suitable for building. Any area of Greater Victoria and out to Sidney considered. (Willing to pay today's prices. Call Chris Greig 386-6164 or 479-7995 (Evenings).

**BUILDERS NEED**

Building lots, or subdividable property, what have you got? Call: GERRY FINNIGAN 383-4739. Lansdowne Properties, 592-2431.

WANTED—WELL TREED LOT Saltspring Island. West side preferred. Reply Box 1231 High River, Alberta T0L 1B0.

## 274 PROPERTY WANTED

**WANTED**
**SUBDIVISION**
**Development Properties**

—Immediate cash offers available

—Any size acreage considered

CALL:
GARRY MEYER
385-6211
ENGINEERED HOMES LTD.

WE HAVE A DESPERATE small developer who threatens us with dire consequences if we don't come up with some property in ANY district suitable for Town Houses, Condominiums or Single family dwelling before he loses his work crew! CAN YOU HELP US? DEAN ELLIOTT or PHIL SIMPSON
386-7521 anytime
BOORMAN INVESTMENT CO., LTD.
1111 Government St.

**ALL CASH**
We will pay you cash for one lot or more, suitable for building; or acreage of any size in Victoria area, suitable for development. Phone now, Kasapi Construction, 386-6191.

WANTED WATERFRONT
Out of town vendor looking for 4 to 5 bedroom home around 3000 sq. ft. within 15 minutes of city centre. Price range $150 to $350,000.00. Call:
385-7721 BRIAN COUTTS 598-2405
GARDNER REALTY LTD.

WANTED
Have purchaser looking for treed lot in Central Saanich. Will pay cash. Phone:
JIM DONNELLY
477-0191 652-2228
Royal Trust Real Estate Dept.

W A N T E D — WHATERFRONT home on property Weirs - Parry area. Call A. Kienman, T and C Realty, 382-7276 or 592-9771.

## 280 ACREAGE FOR SALE AND WANTED

**7.6 ACRES**
**$37,500**
**SHERINGHAM POINT ROAD**
The vendor has started to clear the building site on this gently rising acreage to take advantage of the views of the Straits and Olympic Mts. 431 ft. of road frontage on phone and power. Water should be no problem here. If you want quiet seclusion come out and view this new MLS listing with me. Call anytime. Bill Kozak 386-6164 or 642-3404.
CASTLE PROPERTIES LTD.

SAANICH PENINSULA
14.6 ACRES, $36,500 DOWN
$110,500
IDEAL FOR:
—SMALL FARM OPERATION
—NURSERY FARM
—RAISING HORSES
All cleared, this valuable acreage has a gentle slope with a lovely rural outlook through the McHugh Valley. Presently sown to hay crop. MLS 16292. Call DON WHYTE 592-2407.
WHYTE AND GOWER
OAK BAY PROPERTIES LTD.
2227 Oak Bay Ave.

BROWN BROS. on BLANSHARD
"People Helping People"

SOOKE
3 Lots, 4½ to 5 acres each, a creek through part of one lot, all with road frontage. Priced $35-39,900 each. JOE RICKARD. 385-8771 (anytime)

**WAS $18,500**
**NOW $16,900**
.9 of an acre on Kemp Lake Road with 140' of road frontage. Level property with stream (not year round) suitable for mobile home or building. Contact Bill Kozak at 386-6164 Res. 642-3404, CASTLE PROPERTIES LTD.

**DUNCAN**
**4.23 ACRES**
Hottest deal in town for $21,900. Low down payment on this well treed acreage ideal for mobile home or hobby farm. Ben Greig 386-6164 or 598-3105 Castle Properties Ltd.

**COBBLE HILL**
22.4 acres lovely treed acreage priced to sell at $54,900 with low down payment or vendor will accept trades. Ben Greig 386-6164 or 598-3105.
CASTLE PROPERTIES LTD.

APPROX. 2.4 ACRES
$37,500 SAAN. PEN.
View property, treed seclusion. Very few of these small acreages left. Good financing possible. Call: J. C. BAXTER 386-7545
Island Homes Ltd.

**ACREAGE**
5-Acres Duncan adjoining Cowichan Golf Course, $52,900. For more information call Irene Dalziel 386-6164 or 386-6164.
CASTLE PROPERTIES LTD.

**NORTH SAANICH**
Quiet secluded 5 acres, no rock, good soil. All fenced. $50,000. Call WILF DAVIES 656-5002 or 388-6231
Island Pacific Realty Ltd.

PROSPECT LAKE AREA
2.3 Acres, natural mix of trees, rocks and levels on quiet, dead-end road. 15 minutes downtown. Offers to $44,000. 595-1871.

Required in the Sooke Area, up to 15 acres of good land. Will pay all cash. Call at once to
P. G. JACKSON LIMITED
1070 Douglas Street 388-9102

160 ACRES IN KETTLE RIVER valley; mountain with some meadow. Well. $33,000. 598-8629 or 656-1039.

## 285 UP-ISLAND PROPERTIES

DISTINCTIVE WATERFRONT acreage, 730' of beach on your own 6 acres of artistic and lovely rolling land with abundance of oak, arbutus, and wild flowers. Warm, sunny exposure, deep water moorage in a quiet bay. Absolute quiet and privacy. Exclusive location just south of Parksville, Vancouver Island. Asking $137,500. Call Block Bros. Realty, Parksville. Office at 248-6115, evening 468-7215.

OLDER HOME IN PARKSVILLE
Well built 14 year old 2 bedroom house (800 sq. ft.) on ½ acre double lot. Completely redecorated inside and out. Wall to wall carpet, washer, dryer hookup, carport, and workshop separate from house. Fruit trees on sewer and in town. Walking distance. Asking $39,500 offers. Phone after 6, 112-248-5295.

NORTH NANAIMO WHERE THE action is. 1½ acres level land. Ideal for investment purpose or future commercial rezoning. Build your house now with future subdivision in mind. Beautiful location near Long Lake. Please contact Mr. Schaumann 388-7612.

LOVELY 3 BEDROOM HOME situated on half acre, 2 miles from Qualicum Village in a peaceful country setting. Approx. 1500 sq. ft. of well-planned living area. Compare this price at only $39,900. Call 112-752-9356 after 6 p.m. Private Sale.

24.5 ACRES OF LAND SLATED for residential subdivision. Highly desirable area. A very fine holding p e o p e r t y. Contact MICHAEL VAUX 384-8124, Pager 574.
PEMBERTON, HOLMES LTD
1000 Government St.

NEW 2 BEDROOM LOG HOUSE, situated in centre of South Wellington. Basement, heavy wiring, well insulated. $27,000. Offers. 112-246-3702.

BY OWNER
Modern two bedroom, part basement, fireplace to ceiling, home on large lot, fenced. $41,900. Phone 753-6006.

½ ACRE SEAVIEW OVERLOOKing beautiful Maple Bay. Located on Arbutus Drive, Duncan. $29,500. 748-3506.

RIVER FRONT PROPERTY, APprox. 85x165, Qualicum Beach area. 477-1912.

## 285 UP-ISLAND PROPERTIES

**MINIATURE BUTCHART GARDENS**
If you love a beautiful garden, you will adore this landscaped 1.2 acres in Glenora. One of the areas prettiest locations. Renovated 3 bedroom home with large living room and cozy fireplace, rentall cottage in the grounds — or let the in-laws move in and putter in the garden. An anxious owner who must move out, so present all offers on $54,000. To view call Vera Auchinachie at 746-6509 or J. H. Whittome & Co., Limited (Hwy office) 748-0381.

**THE HOUSE HAS EVERYTHING BUT YOU**
1850 sq. ft. finished on the main floor, plus a full basement with unlimited potential. This new home has numerous exciting features. Huge rock fireplace, beamed ceilings in the sunken living room. Separate formal dining room. 26' long kitchen and family room. Enormous sundeck overlooking farm land and ocean. Private, treed lot of almost ½ acre, located at beautiful Cherry Point. Priced at $84,500. For appointment to view phone Vera Auchinachie at 746-6509, or J. H. Whittome & Co. Limited (Hwy. office) 748-0381.

REALLY FOR HORSES
Located at Glenora. Over 6 acres, fenced and crossfenced and featuring a good 3 bdrm home. A new 55x18 barn with heavy wiring and automatic water system. Offers invited on $83,700.

ACREAGE FOR DEVELOPERS
Approximately 22 acres at Mill Bay. Not in the A.L.R., nicely treed with year-round creek. Good terms on asking price of $118,000.

WATERFRONT
Cherry Point Road area, 2 parcels, both with drilled wells. 1.3 acres and 141 ft. of waterfront at $46,000. 3.6 acres with 274 ft. of waterfront at $53,000. Both with the best views anywhere.

EXECUTIVE HOME
On 2 nicely treed acres at Cobble Hill. A 2300 sq. ft. deluxe home, featuring 4 bedrooms, sewing room, 2 rock fireplaces, large rec. room, separate dining, custom kitchen, grecian ensuite from master bdrm. Offered at $92,000.

FROZEN FOOD LOCKER AND MEAT MARKET
In the bustling village of Lake Cowichan. Prominent location, a good 2700 sq. ft. building and excellent equipment. Offered at $60,000 or vendor will sell business and lease back and buildings.

For further details and viewing of all the above properties, call George Naylor at 746-6161 or eves 746-5120 J. H. WHITTOME and CO., LIMITED, 68 Station Street, Duncan.

**6.68 ACRE HOBBY FARM**
Situated on Telegraph Road South of Duncan. This immaculate little farm may be just what you've been looking for. It is gently sloping and lightly treed with large pastures. The barn is a four-stalled with feed, tack room and loft. The house is just immaculate and features 3 bedrms.; large kitchen with utility room off and large dining area. Huge living room with unique fireplace and top quality W-W carpets. There is a detached 2-car garage with workshop area. Fully fenced. MLS. You'll have to see it to believe it. Call me collect in Victoria. Asking $84,500.
BILL CARNEGIE
385-7761 24 hrs. 652-3627 Res.
D. F. HANLEY AGENCIES LTD

A. E. LePAGE WESTERN LTD · REALTOR
1395 HILLSIDE AVENUE
386-6331

SHAWNIGAN LAKE
Choice building lot, ¼ acre on Linden Road Zoned residential. Priced at $15,000 owner will take $3,500 down. For further information please call.
386-6331 C. J. HARRINGTON
595-5341

LARGE LAND TRACTS
2 with over 1,500' Waterfront acreage range from 158 acres to 50 acres. See the land man.
386-6331 C. J. HARRINGTON
595-5341

malahat realty ltd.
P.O. Box 40
Mill Bay, B.C.
743-5525

LIST YOUR MILL BAY, COBBLE HILL, SHAWNIGAN LAKE, HOME OR PROPERTY WITH TOM BURDGE
743-5525
OR 743-9398

WATERFRONT
Forget your cares and enjoy the beauty of nature on this 2.03 acre wooded retreat with 175 ft. gently sloping waterfront. 3 Br. solid cedar home provides true luxury in an atmosphere of tranquility and peace. Remarkable views of Gulf Islands, sea and mountains. Designed for year 'round use — C H E M A I N U S area. Asking $135,000. MLS 17055. Call today for details and arrange a viewing.
384-8124 STU MacDONALD 477-9889
PEMBERTON, HOLMES LTD
1000 Government St.

DEVELOPERS — DUNCAN
7½ acres, a prime site with zoning in 3 months, services in 6 months. Vendor will sell for low price of $115,000 and carry ⅔ now or he is going to develop next year. If you can show us a better investment we want to know about it. MLS 16801.
BRIAN RIPLEY 598-3321
Jack Mears Oak Bay Realty Ltd.

**SERENDIPPITY**
Home plus lot in Saanich. This lovely, warm family home is a must to see. 4 bedrooms and TV room (or 5th bedroom), very clean comfortable kitchen, pleasant living-dining room and full basement. The home is on an extra large lot and the vendors have verbal approval for subdivision of an attached side lot. To view please phone Ann Dusseault, J. H. Whittome & Co. Limited (Duncan) at 748-0381 or 746-7353.

**COBBLE HILL**
1.2 acre lot $18,500, 10.6 acres $55,000 water available on both. 20 per cent down, owner carry balance at bank interest. W. Boyles, Boyles Rd., Cobble Hill, 743-9378.

UNDER CONSTRUCTION IN Shawnigan Lake. Move in July 1st. 1056 sq. ft. on large treed lot. 3 bedrooms, livingroom, diningroom and hallways carpeted, fireplace, patio and basement, $52,500. Regal Construction 743-5889.

OVERLOOKING SHAWNIGAN Lake. Immediate occupancy, 6 bedrooms, 3 bathrooms, island kitchen with built-ins. Carpet throughout. Sloped cedar ceilings. 2 fireplaces. Many other unique features, $81,500. Phone 743-5889.

LOG HOME
Almost completed, 1,900 sq. ft. 2-storey log home. One acre, Cobble Hill. 4-bedroom, verandahs, knotty pine cabinets, old red brick heatilator fireplace, electric heat, garage workshop, garden area. $68,500. 743-5441.

pearson REALTY LTD
BOX 399, PARKSVILLE, B.C.
248-3216 752-6964

PARKSVILLE
New homes for sale or built to your specification. Brock Stevenson Construction Ltd. 479-3341.

HALF ACRE SERVICED LOT with partial water view. In beautiful subdivision eight miles north of Nanaimo. $14,000. 383-8668.

EAGLE REALTY LTD.
Box 1060, Parksville, B.C.
Telephone 248-6191

## 285 UP-ISLAND PROPERTIES

**FLOODED WITH SUNSHINE**
1 year old deluxe 4 brm. tri-level home with outstanding features. Two baths and ensuite, carpeting and lino in harmonious decor, glass screened California travestine F.P., immaculate kitchen with lovely cupboards, attached dble. garage and huge detached 40'x42' steel clad building for motor home, boat storage and workshop. On 1 acre of good top loam, 2 miles North of Courtenay. An outstanding property at $89,500. Call now!

**NORTH COURTENAY 10-ACRE FARM**
Everyone loves the country and this is your chance to raise chickens, beef, horses or whatever. Stop wishing and start moving to get this place of your dreams! Immediate occupancy. Modern 2 suite home, 2 brs. up and 2 brs. down. Ideal "Father-Son" investment. 30x40 concrete floor, fifteen stall barn with huge hay loft and 70x14 chicken house, both with new roofs. A few outbuildings. Property completely fenced and produces an annual 2000 bale hay crop. Orchard. Call now for more particulars. $89,500.

**QUADRA ISLAND! WATERFRONT**
A beautiful 200' beach front. 1.2 acre property at the head of sheltered Drew Harbour on Quadra Island with a lovely view of fabulous Rebecca Spit, surrounding islands and coastal range. 190' deep drilled well on property with good water supply. Back half of property heavily timbered. Lot next door has well built home. Take West Road for 5.3 miles from Campbell-Quathiaski Cove Ferry. 1-10 miles past Buker Road; ½ mile to Rebecca Spit Prov. Park Road. Take a week-end trip and view this beautiful property — then call me. Asking $38,000.

CY PECKNOLD
Residence 334-3768
NANAIMO REALTY (COURTENAY) LTD.
334-3124

The Ultimate
in fine country living for only $89,500, 5.5 acres 3,000 sq. ft., living area, 4 bdrms — 2 fireplaces — large family room amd sauna —large family room and sauna, lots of trees.

Waterfront Home With Everything
Four (4) lots on level waterfront. Beamed ceiling — large fireplace — separate dining area — 4 bdrms — 2 bathrooms — Sauna. Rental cabin. F.P. $69,500. L. N. 114

Bowser Waterfront Home
Near new spacious 3-bdrm home on level beach with sweeping view. Top quality construction, thermopane windows. Garage with workshop as well as carport.

Apartment Block
Campbell River, 30-suite apartment block. Low interest first mortgage and vendor will carry second at 12 per cent or take a trade.

Warehouse Space Is Hard to Find
1—120 ft. lot with 2,000 sq ft. concrete block bldg.
2—Adjoining 100 ft. lot with small office bldg. Both warehouse zoned. Both for $214,500. L.N. 107.

PHONE:
Mari Thompson 339-2771
Veronica Parker 334-3704
OR WRITE:
TOTEM REALTY LTD.
545 ENGLAND AVENUE
COURTENAY, B.C.
V9N 2N2 338-6773

A. E. LePAGE WESTERN LTD · REALTOR
1395 HILLSIDE AVE.
386-6331

1.2 ACRE BUILDING LOT
$16,000
NICELY TREED COUNTRY LOT, 4 MILES NORTH OF NANAIMO. NEW HOMES IN SURROUNDING AREA. VERY GOOD WATER POTENTIAL. 300 FT. OF ROAD FRONTAGE. CONTACT.
386-0588 Don Beckner 386-6331 (off.)

**DOUGLAS HILL COWICHAN BAY AREA**
Located on Ellison Place, Sparkling new with a water view — 3 bedrooms, master ensuite, large living room with fireplace — dining room — large family room and utility on main floor — plus a 2-piece bathroom. Asking only $68,000 and vendor will carry 1st mtge. at reasonable interest rate. For further info and to view please call:
JESSIE McGRATH
384-8001
The Royal Trust Co.

## 290 FARMS FOR SALE and WANTED

APPROX. 7-ACRE FARM SEAVIEWS
Arable land with fabulous views of ocean, Victoria City, the Olympics and Mt. Baker. Presently used for grazing sheep and beef in conjunction with a meat cutting business. Two large sturdy barns, good pen and feeder system. Two wells. Excellent 3-bedroom plus home, 2½ baths. Basement includes meat cutting rooms with walk-in cooler. House, barn, 2½ acres—$174,000 must be sold first. Barn, 4.15 acres —$96,000. Total price $250,000. ML 16737. Phone F. COLOMBIN, NANAIMO REALTY (VICTORIA) LTD. 385-5741 or res. 385-3033.

10 ACRES HOBBY FARM
Excellent 1,500 sq. ft., 10-year-old 3-bedroom bungalow. Family kitchen and dining room. 5-pce vanity bath, plus ensuite (not completed). Large living room and rec. room, 2 fireplaces. Needs a little T.L.C. A-1 three-stall barn and workshop. All wired and insulated. Partially cleared and with a good timber stand. To view by appointment only. MLS. Asking only $110,000.
ERNIE DYER, 384-8001 or 592-2952
The Royal Trust Co.

SUPERB SMALL FARM
Extremely high productivity due to an abundance of water. Presently supporting more than one dozen cattle. Three bedroom home, workshop and a large barn, plus farm machinery included in the price of $130,000. For full information on this new exclusive listing call: PETER BARDON, 592-2431, Lansdowne Properties Ltd.

## 290 FARMS FOR SALE and WANTED

Green Acres
HENDERSON REALTY
385-9741

**SMALL FARM WITH POTENTIAL**
17 acres with 2,000 ft. of river frontage. Located in sheltered and private area. Good 2 bedroom home in meticulous condition plus several good farm buildings. On city water plus private water supply for all out-door watering. Acreage is made up of 4 separate lots which could be sold separately if need should arise. A gravel pit on property has a possible revenue of about $150,000. Handy to schools, shopping and located 23 miles from downtown Victoria. Price $220,000 — Excellent terms. For further detail call anytime 385-9741.
BILL McCARTER BOB GIBSON
592-3970 658-5153

**DOWN TO EARTH**
At a down to earth price, a 2 acre seaview hobby farm in Central Saanich. Sprinkler irrigation system. Modern 2 or 3 bedroom full basement home with professionally landscaped grounds. Reduced to $99,500.
FRED SUTTON 652-1857

TO RENT SIDNEY, NEAR PAT Bay, 5 acres, four-bedroom house. 11 barns for greenhouses. 277-1680, Vancouver; mornings 277-1680.

## 293 GULF ISLAND PROPERTIES

SINCE 1887
Pemberton, Holmes Ltd.
GULF ISLANDS BRANCH
Box 929, Ganges, B.C.
537-5568

SALT SPRING ISLAND
LET YOUR DREAM BECOME REALITY. Log cottage close to Ganges. LR with heatilator fireplace, galley kitchen, breakfast nook, BR and bath on main floor, large BR and hobby area up. $44,000.
TUCKED IN THE TREES yet with beauty, western seaview. Modern 2-BR home, stone FP, large view windows. Easily maintained. $49,900.
HOBBY FARM. Two separate dwellings on 6 37 acres, waterview, o r c h a r d, farming equipment $94,500.
A. G. BOULTON 537-2624
ANN FOERSTER 537-5156

**WATERFRONT GOOD ANCHORAGE**
Only one lot available close to the dock, good anchorage, electricity on Mudge Island. Priced at $17,800. This lot is almost ½ an acre with 76 ft. of frontage, lots of trees. Asking $8,500 down, balance at 9½%. For information phone or write Glen Galloway, personally, at Nanaimo Realty Co. Ltd., Box 518, Nanaimo, P.C. at 754-2311 or eves. 758-5537 collect.

LAKEFRONT RESORT FOR SALE
What better opportunity to be your own boss and live on beautiful Salt Spring Island as well. This resort, with sunny, parklike setting and safe, sandy beach, has been beautifully developed and maintained. Good business opportunity, great group purchase potential, and lots of room for expansion. MLS.

Living in the round — over 1500 sq. ft. of unique 10 sided architect designed 2 BR home. Family Rm, loft open to spacious LR, with natural rock fireplace, below. Laundry rm. with shower, separate area with provision for sauna, smaller third BR (or put to whatever use suits you). All this on 1.93 Ac. of private, yet sunny, seclusion close to shopping and schools at Ganges. Attractively priced at only $65,000.
ROLF DAMMEL
537-5521 (Days) 537-5124 (Evenings)
Wall and Redekop Realty
Box 570, Ganges, B C.

A. E. LePAGE WESTERN LTD · REALTOR
1395 HILLSIDE 386-6331

GABRIOLA
Overlooking Northumberland Channel. Approx. 1½ treed acres. Building site established. Drilled well. Power close. Access road. Septic permit on file. Seclusion. Two trailers may be bought separately. $19,500, terms. New MLS. CALL:
386-6331 Mr. D. Wagner
anytime Reitrement Specialist

**WATERFRONT PROPERTY**
Tricomali Channel, Salt Spring Island, 14.39 acres. 5 acres commercially zoned proposed. Resort balance agricultural use presently. 4 cottage rooms for development $190,000. Call R. KEELING for Particulars, 388-6231. ML. 17398. Island Pacific Realty Ltd.

**DENMAN ISLAND**
**3 LOVELY**
**½ ACRE LOTS**
level and treed and no rocks. Just 100 yards from the beach, $12,500-$13,500.
595-5171 DICK JAMES 592-2139
CANADA TRUST

**BEDWELL HARBOR PENDER ISLAND**
15 BEAUTIFUL treed acres on this most desirable island. Gentle access to the 600 feet of waterfront. $84,900, terms available. Call Colin Munro, 386-3585, anytime. Victoria Realty Ltd.

WATERFRONT, 3,000 FT. AND appr. 40 acres with two beaches on south S.S.I. Ideal location, subdividable. Price $135,000, Phone F. C. Hully Real Estate at 592-3920 or 386-6552.

G A N G E S. LOT 156x106x182x102 level. Price $17,200. Phone 592-3920 or 386-6552. F. C. Hully, Real Estate, 620 View.

**TEXADA ISLAND**
34 treed aces, only $17,500. Terms. Colin Munro, 386-3585, Victoria Realty Ltd.

## 294 MAINLAND AND OUT OF PROVINCE PROPERTIES

**40 ACRES NELSON**
About 10 miles west of Nelson, B.C. Some clearing — Mostly timbered with stream through property. Asking $54,000.
JOHN EVANS
385-3435 477-4452

**ESTATE SALE**
Must be sold, this 12 acre hunting and fishing lodge, situated on an island on a large lake in central B.C. It is completely equipped from boats to cutlery. This would make a great group purchase. Call Colin Munro, 386-3585, anytime. Victoria Realty Ltd.

**PRINCETON**
14 ACRES 900 feet of riverfront, $14,000. Terms. Colin Munro, 386-3585, Victoria Realty Ltd.

98 ACRES ON HIGHWAY 5, river frontage on the Thompson River. Price $40,000. 478-6766.

# Deaths and funerals

## 305 DEATHS and FUNERALS

DEWAR—On June 2, 1976, Harold David Dewar, at the residence, 1259 Judge Place, Victoria, B.C. aged 68 years. He is survived by his loving daughter, Katherine Tyson of Victoria; two sons, Donald of Victoria and David of Australia; one sister Ann Soper of Chilliwack; one brother Lloyd of Chilliwack; four grandchildren.
Funeral service in McCall Bros. FLORAL CHAPEL, Johnson and Vancouver Sts. on Monday, June 7 at 11 a.m. with the Rev. C. R. Barner officiating.

HUMPHRIES—Emily Beatrice on June 3, 1976, peacefully at 2560 Maynard Street, Victoria, in her 75th year. Born in London, England, and a long time resident of Trail, B.C. Predeceased by her husband, Robert ("Skipper") in 1963, she is survived by three daughters: Mrs. Dennis A. Young (Shirley), Mrs. R. Barry Jenks (Barbara), Mrs. Edward W. Hiensch (Pamela), and five grandchildren. Susan, Timothy, Allison, Robyn and Marieke.
Funeral service will be held at the Church of St. George the Martyr, Cadboro Bay, Victoria, at 11 a.m. Monday, June 7, 1976. The Rev. Neil Robinson officiating. In lieu of flowers, donations may be made to the Primate's World Relief and Development Fund, c-o St. Andrew's Anglican Church, 1347 Pine Ave., Trail, B.C., or to the Canadian Cancer Society, 857 Caledonia Street, Victoria. Hayward's Thomson and Irving, Directors.

LAWRENCE—On May 20, 1976, Dorothy Lawrence of No. 6-4256 Westview Ave. Powell River. No services. Cremation. Donations to Powell River Senior Citizens Assn. in lieu of flowers would be appreciated.

## 308-A CARDS OF THANKS

Louise Bridal and family would like to express their appreciation for the kindness and support given them during the illness and passing of husband and father Mervin. A special thanks to many who, although not personally knowing the family, have shown concern for them and given support in a very generous way.

## 309 IN MEMORIAMS

ROTSEY—In loving memory of my dear husband, Ian, who passed away 5 years ago on June 3
The rolling stream of life rolls on,
And still the vacant chair
Recalls the love, the voice, the smile
Of one who once set there
Dear Lord forgive a silent tear
As secret wish that he were there.
Because he was mine
And I miss him so lovingly.
—Sadly missed by his wife Kathleen.

WILLIAMS — Lee. In loving memory of our beloved son, who passed away June 4, 1966.
The pearly gates were open,
A gentle voice said come,
And with farewells unspoken,
He gently entered Home.
—Sadly missed by Mom and Dad.

THEY SHALL GROW NOT OLD, AS WE WHO ARE LEFT GROW OLD, AGE SHALL NOT WEARY THEM, NOR THE YEARS CONDEMN, AT THE GOING DOWN OF THE SUN, AND IN THE MORNING, WE WILL REMEMBER THEM.
WITH GRATITUDE, SANDS.

## 310 FUNERAL DIRECTORS

Sands
SERVING VANCOUVER ISLAND
WE CARE
Dedicated to service
Sensible Prices
SANDS FUNERAL CHAPELS
VICTORIA 388-5155
SIDNEY 656-2932
COLWOOD 478-3821
DUNCAN 746-5212
LADYSMITH 245-2331
NANAIMO 753-2032
Your seven community Chapels, Independently Family Owned and Controlled. Sands since 1912.

McCall's
TO BE ANNOUNCED
FLOCK, Mrs. Karina Clare "Kay"
McCALL BROS.
Floral Funeral Chapels
385-4465

MEMBER BY INVITATION
NSM NATIONAL SELECTED MORTICIANS
SINCE 1952
VICTORIA, 388-5155
SIDNEY, 656-2932
COLWOOD, 478-3821
DUNCAN, 746-5212
LADYSMITH, 245-2331
NANAIMO, 753-2032
Removal And Service Arrangement
Covering Vancouver Island
A Division of Sands

IFC INTERNATIONAL FLIGHT CARE
Specializing in forwarding to or from anywhere
WORLD WIDE FUNERAL INFORMATION SERVICE
call collect
or cable
"Mortuary Victoria"
A Division of Sands

Hayward's Thomson & Irving
Funeral Chapels
1625 Quadra St.
384-2612 — 386-3505

CUNNINGHAM FUNERAL CHAPEL
1155 Fort Street
Phone 384-5512 or 384-8626
Offering dignified moderate service for all. Geo. S. Cunningham, owner, manager.

FIRST MEMORIAL SERVICES
Serving the Public and Exclusive Underfakers for the Memorial Society of B.C. 658-5244.

## 311 MONUMENTALS

STEWART MONUMENTAL Works Ltd.
ESTABLISHED 1896
Memorial of Distinction
Marble fireplace and tabletops
1402 May St. 384-3452

"The Finest in Craftsmanship"
MORTIMER'S MONUMENTS
633 DAVID ST. 383-6421
ESTABLISHED 1877

## 313 MISCELLANEOUS

IN MEMORIAL DONATIONS
to be used exclusively for
CANCER RESEARCH
should be directed to
CANADIAN CANCER SOCIETY
857 Caledonia Ave., Victoria

**NOTICE TO CREDITORS AND OTHERS**
**RE: ESTATE OF JEAN DIAMOND MARCUS**
NOTICE is hereby given that creditors and others having claims against the above, late of Mt. Tolmie Hospital, 3690 Richmond Rd., Victoria, B.C., are hereby required to send them to the undersigned Executors at P.O. Box 580, Victoria, before the 5th July, 1976, after which date the Executors will distribute among the parties entitled, having regard only to the claims of which they then have notice.
DATED May 27th, 1976.
THE ROYAL TRUST COMPANY and
NORMAN MARCUS,
Executors;
HARMAN & CO.,
No. 540-645 Fort St.,
Victoria, B.C.,
Solicitors.

**NOTICE TO CREDITORS**
**In the Matter of the Estate of Richard Whittaker Reville, deceased, late of 1052 Newport Avenue, Victoria, British Columbia.**
Notice is hereby given that Creditors and others having claims against the Estate of the above deceased are required to send them to the undersigned Executor at 12-1537 Hillside Avenue, Victoria, B.C. on or before the 3rd day of July, 1976, at which time the Executor will be at liberty to distribute the said Estate among the parties entitled thereto, having regard only to the claims of which he then has notice.
FREDERICK KENNETH WALTON
Executor, of the Law Firm of VAUSE, WALTON, INSLEY, Barristers and Solicitors

**NOTICE TO CREDITORS AND OTHERS**
**RE: ESTATE OF ETHEL MAY LENNOX, DECEASED**
NOTICE is hereby given that creditors and others having claims against the Estate of the above, late of Pemberton House, 840 Pemberton Rd., Victoria, B.C., are hereby required to send them to the Executor at P.O. Box 400, Victoria, B.C., before the 28th June, 1976, after which date the Executor will distribute among the parties entitled thereto, having regard only to the claims of which it them has notice.
DATED May 19th, 1976.
CANADA TRUST COMPANY,
Executor
HARMAN & CO.,
No. 540-645 Fort St.,
Victoria, B.C.
Solicitors.

**NOTICE TO CREDITORS AND OTHERS**
**Estate of Shaen Hillier Anderson, Decased.**
NOTICE IS HEREBY GIVEN that creditors and others having claims against the estate of Shaen Hillier Anderson, late of 3672 Crestview Road, Victoria, British Columbia, are hereby required to send them to the Executors, c/o Montreal Trust Company, 1057 Fort Street, Victoria, British Columbia, V8V 3K6, before the 5th day of July, 1976, after which date the Executors will distribute the said estate among the parties entitled thereto, having regard only to the claims which they then have notice.
Montreal Trust Company
Isobel Patricia Boulding
Executors
Greer & Sproule—Solicitors

**NOTICE TO CREDITORS**
**In the matter of the Estate of HELEN HEPBURN BUCHANAN, formerly of Suite 402, 1030 Linden Avenue in the City of Victoria in the Province of British Columbia, Deceased**
NOTICE IS HEREBY GIVEN that creditors and others having claims against the estate of the abovenamed Deceased are hereby required to send them to THE ROYAL TRUST COMPANY, 1205 Government Street, Victoria, British Columbia, Executor, on or before the 15th day of July, 1976, after which date the Executor will distribute the said estate among the parties entitled thereto having regard only to the claims of which it then has notice.
THE ROYAL TRUST COMPANY,
Executor,
By their solicitors,
Messrs. Pearlman & Lindholm,
Victoria, B.C.

**NOTICE TO CREDITORS**
**IN THE MATTER OF THE ESTATE OF ENG TONG SANG, also known as NG TONG SANG, ENG SANG, NG CHUNG SANG, ENG TANG SANG, ENG SANG TONG, ING SANG and SANDY ING, deceased, late of 711 Princess Avenue, Victoria, British Columbia.**
NOTICE IS HEREBY GIVEN that creditors and others having claims against the estate of the abovenamed deceased are hereby required to send particulars of such claims to the undersigned Executor at P.O. Box 997, Victoria, B.C., before the 30th day of June, 1976, after which date the Executor will distribute the said estate amongst the persons entitled thereto, having regard only to the claims to which he shall then have had notice.
Yee Ching Chow
Executor
By Crease and Company,
his solicitoros

**Advertising helps you make a choice**

**RE: LAUREL POINT—PHASE 1 CONDOMINIUM & TOWNHOUSES**
This project was declared substantially completed on Friday, May 21, 1976.
—ROMSES, KWAN & ASSOCIATES, ARCHITECTS.

**New Secondary School (Spencer)**
**SCHOOL DISTRICT No. 62**
**(Sooke)**
**NOTICE TO PAINTING CONTRACTORS**
Sealed tenders marked "Painting Spencer School" are invited by Campbell Construction Ltd., 580 Ardersier Rd., Victoria, B.C.
Tenders to close at the Victoria Bid Depository, 1075 Alson St., Victoria, B.C., at 4 p.m. Friday, June 11, 1976.
Tenders shall include but are not necessarily limited to the following:
PAINTING (9A)
SANDBLASTING (3A)
GLAZED WALL FINISH (9H)
Plans and specifications are available for viewing at the Construction Association of Victoria, 1075 Alston St., and at the office of the General Contractor, 580 Ardersier Rd.
Bonding rules shall apply.
The lowest or any tender will not necessarily be accepted.
No tender will be accepted having any qualifying clauses whatsoever.
BASIL F. WELLS
CHIEF ESTIMATOR
CAMPBELL CONSTRUCTION LTD.

**GOVERNMENT OF THE PROVINCE OF BRITISH COLUMBIA**
**DEPARTMENT OF RECREATION AND TRAVEL INDUSTRY**
**NOTICE TO CONTRACTORS**
Sealed Tenders for Two Public Service Centres in Rathtrevor Beach Provincial Park will be received by the department of Recreation and Travel Industry, Parliament Buildings, Victoria, B.C. up to three p.m. Thursday, the Twenty-Fourth day of June, 1976, and opened in public at that time at 525 Fort Street, Victoria, B.C.
Plans, Specifications and Conditions of Tender may be obtained from J. W. Gillings, Regional Manager, 324 Terminal Avenue, Nanaimo, B.C., and from the Provincial Parks Branch, Room 209-633 Courtney Street, Victoria, B.C. on the deposit of $25.00 for each set, which will be refunded upon the return of the plans within one month of the opening of Tenders. The deposit of the successful tenderer is not refundable.
No Tender will be accepted or considered that contains an Escalator Clause or any other qualifying condition, and the lowest or any Tender will not necessarily be accepted.
Plans and specifications will be on display at the Construction Association of Victoria, 1075 Alston, Victoria, B.C., and from the Nanaimo Construction Associaiton, 100 Cameron, Nanaimo, B.C.
Inspection of the site may be arranged by contacting the District Superintendent at Rathtrevor Beach Provincial Park, telephone Parksville 248-3931.
R. H. Ahrens,
Associate Deputy Minister.
Department of Recreation and Travel Industry
Parliament Buildings
Victoria, B.C.

LUNDS
926 FORT ST.
INTERESTING
**AUCTION**
TODAY 1:30 P.M.
**ESTATE CARS**
To close the estate of
HUBERT MUNDAY
**1975 OMEGA**
Power equipped — 4,450 Miles (Reserve)
To close the estate of
BISHOP GEORGE R. CALVERT
**1967 REBEL**
Auto., 6 cyl.—27,000 Miles
TO BE SOLD AT 1:15 P.M.
WICKER FURNITURE
off the
"PRINCESS MARGUERITE"
RESTAURANT
TABLES & BENCHES
FLUORESCENT FIXTURES
MAJOR APPLIANCES
NEW DOORS—BICYCLES
GARDEN EQUIPMENT
MERCURY 20-HP OUTBOARD
LUNDS AUCTIONEERS & APPRAISERS PHONE 386-3308

**NOTICE TO CREDITORS**
**In the matter of the estate of Leo Phaneuf, late of Victoria, British Columbia.**
Creditors and others having claims against the above estate are required to send full particulars of such claims to Mr. A. A. Hardie, Apt. 303-670 Dallas Rd., Victoria, B.C., V8V 1B7, on or before the 25th day of June, 1976, after which date the executor will distribute the said estate among the parties entitled thereto, having regard only to the claims of which it then has notice.
A. A. Hardie
No. 303-670 Dallas Rd.
Victoria, B.C. Executor

**THE CORPORATION OF THE DISTRICT OF OAK BAY**
**TENDERS FOR CONCRETE CURB AND GUTTER AND WALK**
Sealed tenders will be received by the Corporation of the District of Oak Bay up until NOON, MONDAY, JUNE 21, 1976, at which time they will be opened in public, for the construction of:
1610 lin. ft. of concrete curb and gutter
1620 lin. ft. of concrete walk
Copies of specifications may be obtained from the Engineering Department. The lowest or any tender will not necessarily be accepted.
G. O. WHITE, P. Eng
Municipal Engineer and Planner
Oak Bay Municipal Hall
2167 Oak Bay Avenue
Victoria, B.C.
V8R 1G2
June 1, 1976.

AUCTION GALLERY
386-8448
AUCTION
**SALE**
FRIDAY, JUNE 4th at 7 P.M.
This Friday we have a wide range of household furniture — Refrigerators, Ranges, dinette, Living Room and Bedroom Suites — as well as our usual GOOD selection of quality ANTIQUE FURNITURE, Copper, Brass and China.
We look forward to seeing you!
ALWAYS THE FINEST SELECTION OF AUCTION MERCHANDISE
FOR CONSIGNMENTS PLEASE PHONE
THE AUCTION GALLERY
966 Yates 386-8448
6-3

IT'S KILSHAWS
1115 FORT ST.
**AUCTION**
TONITE at 7 P.M.
OLD OAK
Carved Bench
Buffets
OAK SECRETAIRE
Mahogany Inlaid
MUSIC CABINET
Gateleg tables
Key Wind Table etc.
FINE MODERN
Simmons
LOVESEAT
Hide-a-bed
Chesterfield Stes.
YAMAHA (Apt. Size)
PIANO
3 Cottage Pianos
2 CHEST DEEPFREEZES
BUNK BEDS
CEDAR CHEST
DRESSERS
2 AQUARIUMS
REFRIGERATORS
Over 350 lots for your inspection
KILSHAWS AUCTIONEERS LTD.
1115 FORT ST. 384-6441

**ANTIQUE AUCTION SALE**
**SUNDAY, JUNE 6 at 1:00 P.M.**
**at DUNCAN FARMER'S PLAZA**
LARGE SELECTION — OAK — PINE — MAHOGANY FURNITURE AND BRIC A BRAC
Items Like: Grandfather Clock, Pianos, Organ, Assortment of Chairs, Davenport with 6 matching chairs and 2 Arm Chairs, Assortment of Sideboards, Marble Washstands, Glass Cabinets, Bedroom Stes., Wardrobes, Dressers, Piano Benches, Copper and Brass Ware, Assortment of Mantle Clocks, Hall Stand, Revolving Bookcase, Tea Trolly, Commode, Fire Screens, Drop Leaf Tables, Some Bamboo Furniture, Brass and Iron Bed, Quality of Small Tables Plus Many More Articles.
Open all day Saturday and Sunday till sale time for viewing.
Dealers Welcome—Lots of Variety and High Quality.
—Also outside auction sale if weather permits for a regular household of furnishings at 1 p.m. Same time and place.
ISLAND AUCTIONS
WE BUY FOR CASH OR SELL BY AUCTION
Pick-up and delivery available
Free Appraisals: Phone 748-9396 or 742-4742

# WHEN

I PLACE A CLASSIFIED AD
WITH VICTORIA'S
DAILY NEWSPAPERS...
386-2121

MONDAY THROUGH SATURDAY, 8am to 6pm

## WHO READS IT?

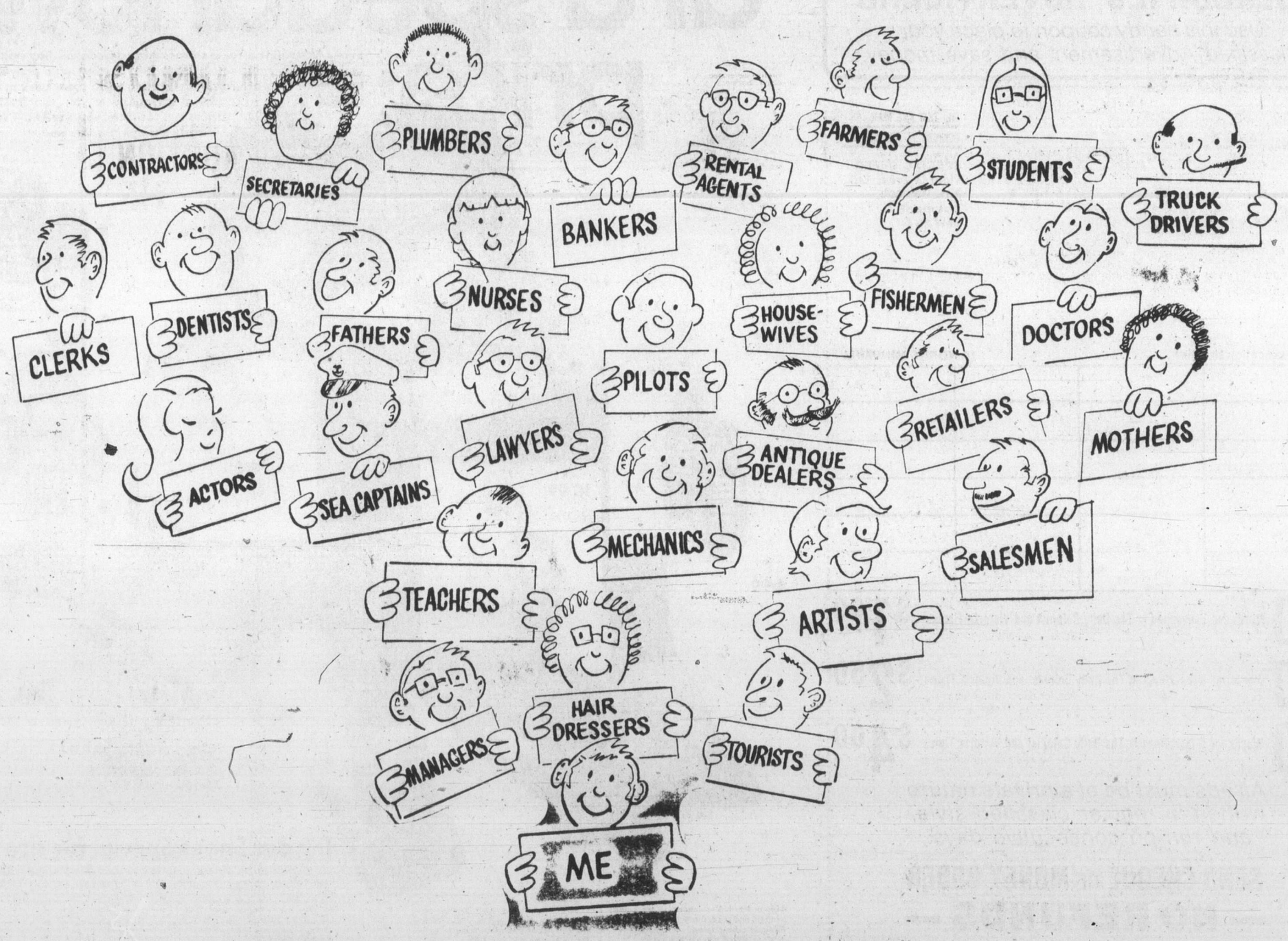


(AND EVERY ONE OF US IS INTERESTED IN PURCHASING WHAT YOU ADVERTISE!)

# Change will be slow—Marchand

VANCOUVER (CP) — Environment Minister Jean Marchand says the federal government would risk defeat if it sought a radical redistribution of wealth to developing nations.

As a result, he said, Canadians should not expect Habitat to spark major changes in government policy.

He said it is likely that only general proposals will emerge from the conference.

Marchand, a member of the Canadian Habitat delegation, spoke to reporters at a reception in Richmond sponsored by the B.C. Liberal Women's Commission.

He said radical proposals to alter settlement policies are easy for philosophers or academics, but not for politicians.

"For example, we should increase foreign aid and we need a better distribution of wealth, but how far can we go?" Marchand said. "How much can we deprive Canadians of their so-called standard of living without being defeated in the next election?"

He said that, although the United Nations is making limited progress in solving world problems, major change takes time.

"For example, the International Labor Organization is just now beginning to make progress in its goals," he said. "But when it was first organized in 1918, all nations were very far from those goals."

He said Habitat resolutions must be sufficiently general to be implemented by national governments forced to reconcile opposing interests.

"The only way out is if you have a good dictatorship," he said. 'Then you can probably do something."

He said, for example, that it would be foolish for Ottawa to commit itself to the UN's controversial proposal to control land speculation because it would be opposed by provincial governments and most Canadians.

"Of course, we can intellectually discuss such a proposal, but this is not a university, this is 'a government," he said.

'It would be useless to say we are in agreement with the UN objective knowing that it wou'ld be impossible to implement because the provinces wouldn't accept it."

# Ban on South Africa draws Mead's ire

VANCOUVER (CP) — Anthropologist Dr. Margaret Mead criticized the International Federation of Settlements for excluding South Africa from its conference.

"To be bigoted against bigots is still to be bigoted," Dr. Mead scolded. "NGOs (non-governmental organizations) don't need to get into this kind of nonsense."

She said it is reprehensible that delegates sit in "holy judgment" over people who live in conditions which they know nothing about.

*Margaret Mead*
. . . 'go and see'

"It is the cheapest form of liberalism the world has ever seen," she said.

Dr. Mead was addressing about 200 delegates at a dinner at the Unibersity of British Columbia. The federation, which deals with neighborhood services throughout the world, is holding a conference concurrent with Habitat, the United Nations conference on human settlements.

Her criticism was part of a message urging delegates to live and work in adverse conditions so they can better understand the needs of mankind

# Atomic power crucial stop-gap

VANCOUVER (UPI) — Development of nuclear plants should continue until alternative sources of energy are developed sufficiently to provide world needs, the acting head of the U.S. delegation to the United Nations Habitat Conference said Thursday.

Russ Peterson, chairman of the Office of Environmental Quality in President Gerald Ford's cabinet, told a news conference that the question of nuclear development was one of the "critical issues" at the UN meeting.

"And it will become increasingly more critical," he added.

He said the U.S. position on the question "calls for long-range planning and not a piecemeal approach" to finding new, clean sources of energy for human needs.

"It is easy to find fault with efforts to provide energy, but it is a difficult thing to find alternative sources of energy.

Nuclear fission, he said, was only a stop-gap measure.

"Conservation has to be at the top of the list of priorities in finding a solution to the world's energy needs," said Peterson, former governor of Delaware.

"Secondly, it is extremely important to give priority to alternate sources, such as solar energy and nuclear fusion."

He said the day was not far off when oil and coal reserves would be exhausted.

"We had better be ready when that day comes or we are going to be in tremendous trouble," Peterson said.

The main problem with nuclear plants involved handling of fuel to prevent contamination "or having it fall into the hands of terrorists," he said.

The operation of the plants themselves, he added, have a "remarkable safe track record."

Peterson said it was likely congress soon would appropriate upwards of $140 million for solar energy research. He pointed out that this was a huge increase from the $5 million earmarked for that purpose four years ago.

"I think we've gotten the message today," he said. "We have to expedite solar research."

## CUBA BUILDS N-PLANT

**VANCOUVER (UPI) — Cuba disclosed Thursday that with the help of the Soviet Union it was going to start construction of the first nuclear power plant on the Communist island.**

**Construction Minister Levi Farah-Ralmaseda said Cuba was not against nuclear power development provided plants were secure, well-protected and used for peaceful purposes.**

## Rhodesians kill 12 guerrillas

SALISBURY (UPI) — Rhodesian forces killed another 12 black guerrillas, making a total of 35 to mark the highest weekly toll since the stepped-up anti-guerrilla campaign began, the government announced Thursday.

# Britain retiring bulldozer

VANCOUVER (UPI) — Britain said Thursday it is pensioning off the bulldozer.

Environment Secretary Peter Shore also told the Habitat conference he does not want to see any more massive highrise blocks of family homes.

"Even in inner-city areas they create more problems than they solve," he said.

Shore told the 134-nation conference Britain was abandoning large-scale clearance and "sterilization" of large city areas in favor of gradual renewal and rehabilitation.


Vilas 10%-20%-30% OFF!
Selected Vilas Furniture
LIMITED TIME ONLY
Tillicum FURNITURE
Hillside Shopping Centre 595-3331
6-3



Uniquely designed for Northwest Weather, the . . .
CALIFORNIA TRIMMER
Cuts Neatly in the Rain or in Heavy Dew Conditions

It's the Gardener's Choice
A TRIMMER POWER LAWN MOWER
1. Use this mower in all kinds of weather. Cuts grass perfectly when wet.
2. Save 50 per cent of lawn mowing time.
3. Mows within a half inch of any wall, fence, walkway or tree.
4. Has large grass catcher which saves many stops and starts.
5. Has high-speed reel which will cut any grass and produce a neat lawn, smooth as a carpet and free of reel marks.
See It At
CONNOLLY'S LAWN MOWER Sales and Service
3388 Douglas Street
Victoria, B.C.



Special Offer
FOR PRIVATE PARTY CLASSIFIED ADVERTISERS
Use this handy coupon to place your Classified Advertisement and save money.

Name .....
Address .....
.....
Phone No. .....
Signature .....

FILL OUT AND MAIL, OR DELIVER IN PERSON TO
SPECIAL OFFER
Victoria Press Ltd.,
P.O. Box 300,
Victoria, B.C.
V8W 2N4.

No. of Insertions ..... Amount Enclosed $.....
Your ad will run as soon as possible upon receipt of this coupon and payment, or please specify consecutive dates:
.....
.....
Classification Number ..... 10 WORDS MINIMUM

10 Words for 1 insertion in The Daily Colonist and Victoria Times: $1.00
10¢ for each additional word.
10 Words for 3 insertions in The Daily Colonist and Victoria Times: $2.50
25¢ for each additional word.
10 Words for 6 insertions in The Daily Colonist and Victoria Times: $4.00
40¢ for each additional word.

All ads must be of a private nature written in regular classfied style, and run on consecutive days.

SEND CHEQUE or MONEY ORDER
— NO REFUNDS —
This coupon valid until July 1, 1976

THE DAILY COLONIST AND VICTORIA TIMES



the Bay
Our Company-wide Bestsellers at a special low price:
Every Bestseller offer is of recognized Hudson's Bay quality... and fabulous value to our customers. By buying a proven best seller in depth for Bay stores coast to coast we are able to pass exceptional savings on to you...but Bestseller prices run for three days only... early shopping is advised.

Look for this value symbol. It's your guarantee of satisfaction.

Try our Shoes Special for size
See your youngsters through summer with shoes from The Bay at the kind of high-kicking, money-saving prices that will give your wallet a holiday too.

Popular North Star Joggers in top quality leathers and suedes with arch support and sure-grip rubber soles.
a. White leather with two blue stripes.
b. Blue suede, two white stripes and '76 crest. In boys' and girls' full and half sizes 1-6. Our Reg. 13.98, now only, pair 10.99.
*Children's Shoes, 2nd*

c. Boys' Chex brand nylon jogging shoes. They're long wearing and durable. In blue or red with rubber sole units. Sizes 11- 6. Our Reg. 5.97, now only, pair 4.99.
*Baymart Shoes*

d. Popsickle slip-ons for girls, ideal for play and dresswear. Choice of denim or soft leather-like uppers with embroidered motifs. Sizes 11- 4. Our Reg. 3.97, now only, pair 3.49. *Baymart Shoes*

e & f. Toddlers' lace-up slip-on canvas sneakers by Chex...with 'Warner Bros Bugs Bunny print, cushioned insole, crepe sole. Sizes 5-12. Our Reg. 2.98, now only, pair 2.49.
*Baymart Shoes*

g. Girls' plain canvas deck shoes with the Chex label. Premium construction with heavy canvas uppers, cushion insole, crepe soles, sanitized. Sizes 13-3, Our Reg. 3.98, now only, pair 3.29. *Children's Shoes, 2nd*

h. N.H.L. hockey shoes by Chex, styled in canvas with lace to toe, cushion insole and crepe sole unit, sanitized.
Junior boys' sizes 5-12. Our Reg. 4.98, now only, pair 3.99.
Senior boys' sizes 13-6. Our Reg. 5.98, now only, pair 4.99.
*Junior and Teen Shoes, 2nd*

Give yourself Credit...charge it! A Bay Account, makes shopping a whole lot easier.
Hudson's Bay Company

# Heads of state going to Games

MONTREAL (CP) — Princes, presidents and potentates from far-away places will be in Montreal's seashell-shaped Olympic stadium when Queen Elizabeth opens the Summer Games July 17.

The Queen is scheduled to return to London July 26 while the Games are still in progress. But Buckingham Palace announced last week that her husband, Prince Philip, will remain until the Aug. 1 closing in his capacity as president of the International Equestrian Federation.

Prince Andrew, 16, accompanying his parents to Montreal, will apparently be the only member of the Royal Family to appear as a spectator. Princess Anne and her husband, Mark Philips, are among five competitors still vying for four places on the British equestrian team.

Officials say the Games will attract a considerable number of other royal and foreign political figures, though problems of security make it difficult for reporters to get a clear and full picture.

*Andrew*
**. . . a spectator**

Former King Constantine of Greece is likely to attend as an honorary member of the International Olympic Committee. There also are unconfirmed reports that Spain's King Juan Carlos will come.

There have been similar reports for many months regarding Monaco's Prince Rainier, an ardent yachtsman who is expected to attend with his wife, Princess Grace, and their children.

Some officials feel the chances of a visit by President Ford are slim in view of the United States Bicentennial celebrations and domestic political battles leading to the presidential race.

There is speculation that Australian Prime Minister Malcolm Fraser will come to Montreal before his scheduled visit with President Ford July 27.

Other visitors expected to attend include Prince Faisal Fahd Abdulazia of Saudi Arabia and Prince Bertil of Sweden, who head the national Olympic committees in their respective countries.

Prince Gholam Reza Pahlavi, IOC member and brother of the Shah of Iran, is scheduled to come to Montreal and there are unconfirmed reports the Shah will arrive as well.

# Indians will 'arrest' Custer riders

WHITE EARTH, Minn. (UPI) — When three white men re-enacting the ride of Lt.-Col. George Custer's troops, arrive at the scene of his "last stand" on its 100th anniversary, June 25, they will find 100 Indian warriors waiting to capture them, Indian Marvin Sargent said this week.

Sargent, 43, from the White Earth reservation, plans to be among those who will meet the three Minnesota men who are making a 450-mile horseback ride to the Little Big Horn, site of Custer's ill-fated expedition in southeastern Montana.

Sargent said about 100 "warriors," decorated with war paint and carrying water pistols, bows and arrows with suction cup tips and a collection of symbolic gifts, will be waiting when the Minnesotans show up at the battlefield.

"We think it's very insensitive in a bicentennial year that they should do something like this when they should know that Custer and his gang are not the favorites of Indian people," said Sargent, an economic planner for the Minnesota Chippewa tribe.

"We're going to be waiting and we're going to capture them, ask them to surrender, give them some gifts and treat them like human beings to hopefully show them how damned insensitive non-Indian society has been," he said.


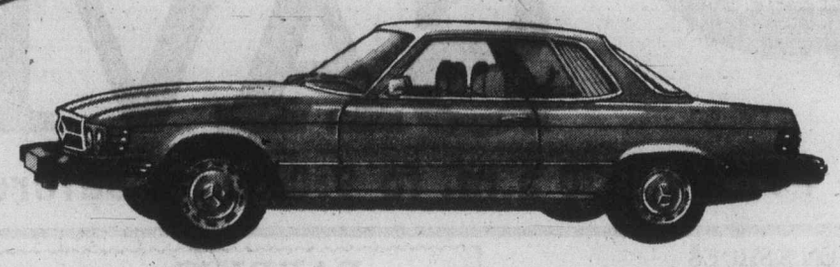

THINKING OF A MERCEDES-BENZ?
Consider one of the world's most exclusive automobiles - the 450 SLC, a luxurious sports coupe that seats four.
This is a sports model for the motorist who can afford the luxury of a limousine, enjoys the handling of a sports car, and wants nothing less than a Mercedes-Benz.
Now on display in our showroom.
THINKING OF A MERCEDES-BENZ?
SEE . . . THREE POINT MOTORS
2620 GOVERNMENT ST. • 385-6737 • Dlr. lic. 00740A



SUMMER SUPERSTARS

the Bay

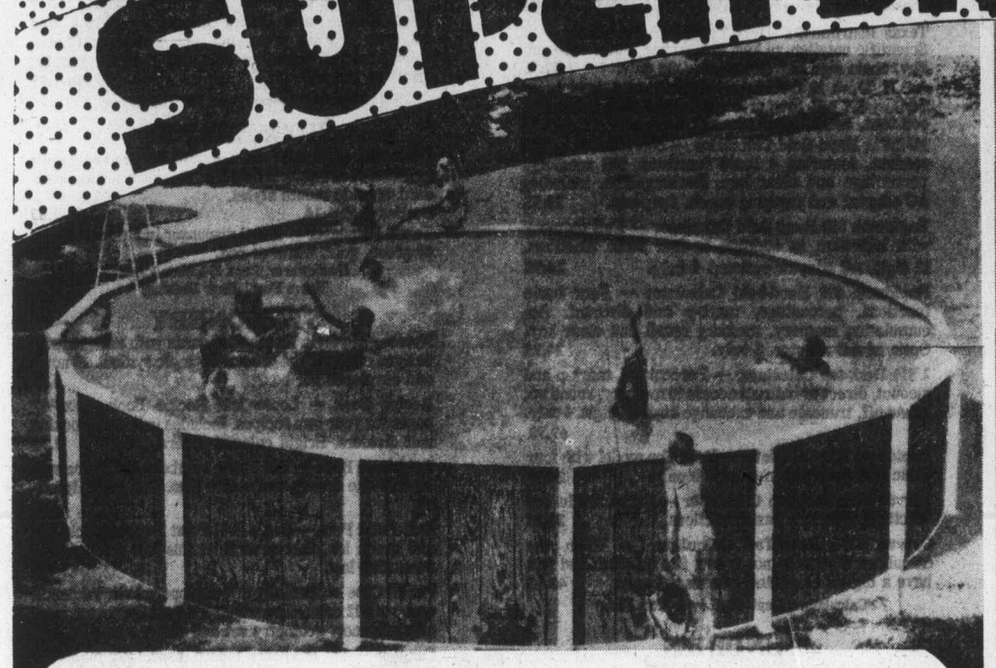

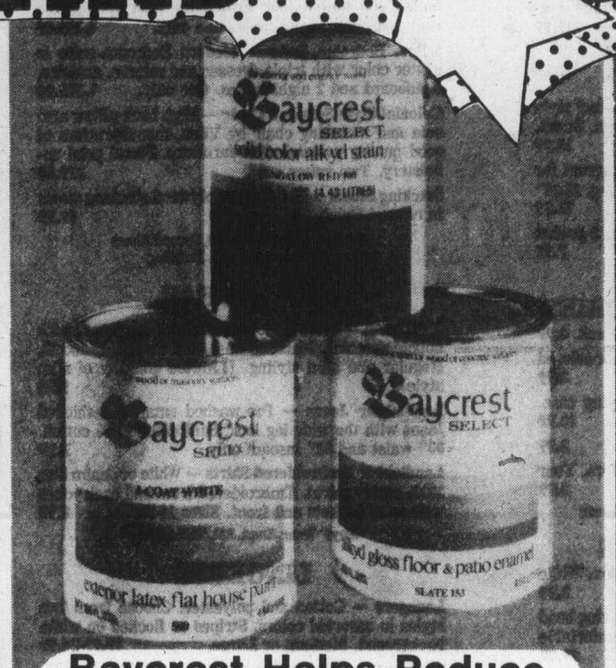

**Vintage Plank: The All-Inclusive Pool Package**

All you need to do is add water and you'll have a backyard pool that is really worth swimming in. Each of these round pool packages by Muskin feature sturdy galvanized steel side walls, a 4" seating ledge, and fully winterized vinyl liner covered by a 10 year warranty. Plus a dependable aqua sand filter, through wall skimmer, all steel safety ladder, vacuum kit with telescopic pole, deluxe weighted vac head and 1¼" diameter hose, test kit, hand leaf skimmer, silica filter sand, and chemical kit containing chlorine, stabilizer, ph up and down. Everything you need to make a big splash with your kids and friends. Assembly not included in price.

*Pool Centre, Third Floor*

| | |
|---|---|
| 15'x48" Round | $549 |
| 18'x48" Round | $599 |
| 21'x48" Round | $699 |
| 24'x48" Round | $799 |

**Baycrest Helps Reduce Your Painting Costs**

**Baycrest Select Solid Wood Stain**
An interior/exterior stain that resists blistering, cracking and peeling. Requires no priming or sealing. Comes in ivy green, bungalow red, antique gold, walnut brown, and 8 custom colors.
Sale Price **2.99** Qt. **8.99** Gal.

**Baycrest Select Porch and Floor Alkyd Gloss**
A versatile gloss that can be used either indoors or out. A great finish for wood or concrete.
Sale Price **2.99** Qt. **8.99** Gal.

**Baycrest Select Exterior Latex**
Quick drying latex that can be used on wood, masonry, asbestos shingles, brick and stone. Features simple soap and water clean-up in white plus 32 custom colors.
Sale Price **2.99** Qt. **8.99** Gal.

**5-Pce. Roller Kit** Includes tray plus 3 sleeves and 2 rollers. Reg. 4.29.
Sale Price **3.47**

**Baycrest Select Flagged Nylon Brush** 2" thickness holds more paint.
Sale Price **1.97**
*Hardware, Downstairs*

**16-oz. Turpentine**
For clean up of oil base paints.
Sale Price **.97**

**5-lb. Polyfilla** Repairs plaster, wood and wallboard.
Sale Price **1.77**

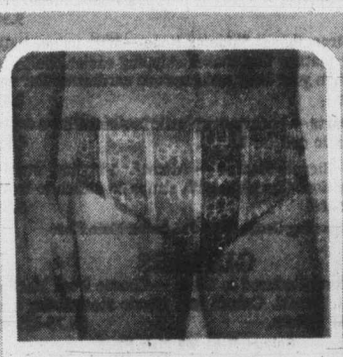

**B. Men's Nylon Racing Suit**
100% nylon; light and durable. Sizes 30-36. Plain, **$6;** Color Panel **$7;** Prints **8.50.** Also available in boys' and youth sizes.
*Sporting Goods, Downstairs*

**Speedo Swim Suits for the Whole Family**

Whether you're into serious racing or just having a good time, Speedo has designed a collection of swim suits that are tops in style and comfort. Each is constructed from lightweight nylon or Lycra spandex to give your body maximum freedom of movement. And they dry so fast, it's sometimes hard to believe you even got them wet. Available in a variety of styles suitable for the whole family including:

**A. Ladies' Nylon "Surf" Bikini**
2-pce. style in a variety of colors and patterns.
Sizes 32-38. **$16**
(Also available in girls' and misses sizes)

**Use your Baycard, your good-for-so-many-things card.**

DAILY STORE HOURS 9:30 A.M. TO 5:30 P.M. THURSDAY AND FRIDAY TO 9:30 P.M.
PHONE 385-1311. FREE CUSTOMER PARKING

Hudson's Bay Company

44

Downtown BONUS DAY

# EATON'S BONUS DAYS SAVINGS

PERSONAL SHOPPING ONLY

**On Sale Friday 9:30 a.m. to 9:00 p.m. Saturday 9:30 a.m. to 5:30 p.m. If quantities last.**

## MEN'S SHOES

**Men's Dress and Casual Shoes** — Shop early for good value and quality in discontinued styles. Leather and composition soles. Broken sizes 7-12. 10.99

Men's Shoes, Dept. 237, Main Floor

## CHILDREN'S and GIRLS' WEAR

**Girls' T-Shirts** — Polyester/cotton knit, screen print front. Machine wash and dry. Blue, yellow, white and pink. Sizes 2-3x. 1.99

**Squall Jackets** — Jacket in water-repellent nylon with cosy brushed cotton lining. Heavy-duty zipper. Hand wash. Sizes 2-14. 2.66-16.67

Children's and Girls' Wear, Dept. 210, Third Floor

## CARPETS

**Shag Rugs** — Designer collection 30x54" rugs of 100% Acrylic. Beige, red/pink, red/purple. 29.95

**Tufted Area Rugs** — Modern design area rug in 100% Acrylic. Approximately 9x12'. Gold or red/brown. 299.00

**Hard Twist Broadloom** — By Pacemaker of 100% Polypropylene. 12x12'. Available in gold. 149.95

**Kitchen Carpet** — Traditional designs available in rubber-backed kitchen carpets of 100% nylon. Approx. 9x12'. Available in red/black. 107.88

Carpets, Dept. 272, Main Floor
Home Furnishings Building

## SEWING MACHINES

**Viking Portable Straight Sew** — 79.00

**Viking Portable Lightweight Zig Zag** — Double overlock stretch stitch, blind hem, automatic buttonhole. 219.99

Sewing Machines, Dept. 570, Third Floor

## TIMOTHY E.

**Jean Jacket by Bagatelle** — 100% cotton safari style tapered jacket. Long sleeves, 2 front pockets. Small, Medium and Large. 18.99

**Bagatelle Jeans** — 100% cotton blue jeans, great for summer wear. Your men's styling. Flared leg. 28-36" waists. 11.99

**Bagatelle Denim Vest** — Easy fade denim, 2 pocket jean vest. Small, Medium and Large. 7.99

Timothy E., Dept. 329, Main Floor

## HANDBAGS AND ACCESSORIES

**Shawls** — Viscose, lacy pattern in Ecru or black. 4.99

**Cotton scarves** — Neutral background, plain or colored patterns. 3.99

**Women's Umbrella** — Collapsible in carrying case. Red or Black. 10.99

**Wallets** — Men's leather wallet in black. 2.99

**Women's Leather Clutches** — Assorted colors. Your choice. 2.99

Handbags and Accessories, Dept. 217, Main Floor

## CLOCKS AND SHAVERS

**Alarm Clock** — Keywound alarm by Westclox. White metal case. Made in Canada. 3.99

**Philips XTR Men's Shaver** — Micro thin shaving head and unique head angle for fast, close, comfortable shaves. 29.99

**Lady Schick Caprice Shaver** — "Whisper quiet" motor, blue presentation case. 9.99

Clocks, Shavers, Dept. 515, Main Floor

## SPORTSWEAR

**Clearance of Sportswear Oddments** — From well-known manufacturers. Skirts, blouses, vests, pants and jackets in 100% polyester, wools and some cotton. Assorted colors. Sizes 8-16. 2.99-19.99

Sportswear, Dept. 246, Floor of Fashion

## WATCHES

**Fashion Watches** — Modern style watches with your choice of digital display or calendar styling. 17 jewel movement. 29.99

Watches, Dept. 215, Main Floor

## TOILETRIES

**Hair Brush** — Made in England. Rubber base. 2.99

**Cosmetic Purse Mirror** — In attractive case. 2.49

**Family Tree** — Holds 4 photos. 3.99

Toiletries, Dept. 216, Main Floor

## SMOKING ACCESSORIES

**Pipes** — Father's Day gift idea. Assorted. 4.99-7.99

Smoking Accessories, Dept. 515, Main Floor

## TOYS

**Sparkle Ball and Ring** — Inflatables for summer fun. Ball approx. 16", ring 22." 1.48

**Inflatable Pool** — In candy stripe. Approx. 50x9". 3.89

**Matchbox Cars** — Your choice of Rolamatics, Truck Set, Cross Country, Streakers or Rescue Set. Carrying Case included, contains 5 cars, holds up to 12. 4.99

**Mattel Play Camera** — Crank forward you're "shooting backward its a kaleidoscope. No batteries needed. Ages 2-7. 5.19

**Movie Makers Game** — Be a film tycoon with the game that gets you into the movies. 5.99

**Little Soft Love Doll** — Foam-filled vinylal 11" baby doll. Satiny soft skin, rooted hair. 2.39

**Playtime and Beauty Sets** — Wide selection includes play make-up, jewelry, barrettes, dishes, baking accessories. Safe, washable and non-toxic. 2 for 79¢

Toys, Dept. 227, Lower Main Floor

## WOMEN'S SHOES

**Choose from over 1000 pair of Women's and Teen Shoes from catalogue and regular stock. Fashion shoes, duty, young fashions, Teen Wedges, North Star and casuals. Broken sizes, so shop early.**
**One price for all styles.** 6.99 pr.

Women's Shoes, Dept. 238, Floor of Fashion

## FABRICS

**Clearance of Fabrics** — Broken and discontinued lines placed in price groups to clear. An excellent selection, but shop early for best selection!

| | | |
|---|---|---|
| Group 1 Regular Values to 2.49 yd. | 99¢ | yd. |
| Group 2 Regular Values to 3.99 yd. | 1.99 | yd. |
| Group 3 Regular Values to 5.99 yd. | 2.99 | yd. |
| Group 4 Regular Values to 12.00 yd. | 4.99 | yd. |

Fabrics, Dept. 233, Third Floor

## BUDGET STORE

**Women's Wear** — Specially reduced Catalogue merchandise.

| | |
|---|---|
| **Blouses** — long sleeves | 4.99 |
| **Skirts** — many styles | 3.99 |
| **Cardigans** — assorted styles | 4.99-6.99 |
| **Bathing Suits** — Bikini style | 8.99 |
| **T-Shirts** — short sleeve | 1.50 |
| **Dresses** — short sleeve | 9.99 |
| **All-Weather Coats** — Hip and knee length | 14.99 |

Downstairs Budget Store

## FURNITURE

**6-Pce. Dining Room Suite** — Contemporary Dining Room Suite in light elm. 4 chairs and cabinet upholstered in brown imitation suede fabric. One only. 1,100.00

**3-Pce. Bedroom Suite** — Contemporary Bedroom Suite by Kaufman in attractive pecan finish. Includes headboard, triple dresser with twin mirrors and armoire 2 only. 1,240.00
Matching night table 160.00

**5-Pce. Bedroom Suite** — In striking rosewood and elm. Includes armoire, triple dresser and mirror, headboard and two night tables. One only. 995.00

**7-Pce. Dining Room Suite** — In oyster color. Includes buffet and hutch, four armchairs with upholstered seat and back, round table. One only. 1,195.00

**5-Pce. Bedroom Suite** — Modern Bedroom suite in oyster color with triple dresser and mirror, armoire, headboard and 2 night tables. One only. 1,395.00

**Colonial Style Sofa and Chair** — High back pillow arm sofa and matching chair by Vilas, manufacturers of good quality colonial-style furniture. Floral print upholstery. Two suites only. 779.00

**Stacking Stools** — Set of three plywood stacking stools in natural finish. 18" high. Set 19.99

Furniture, Dept. 370/470, Second Floor
Home Furnishings Building

## BOYS' WEAR

**Lee Jeans** — 100% cotton demin boot-cut jeans, with double stitching. Machine wash/dry. Sizes 8, 10 and 12. Regular and slim styling. (Limited quantity of slim style). 9.98

**Landlubber Jeans** — Pre-washed smartly fashioned jeans with the wide leg look. Sanforized 100% cotton. 30" waist and 32" inseam only. 7.99

**Landlubber Embroidered Shirts** — White or denim blue 100% cotton shirts. Embroidered front and back yokes with snap pockets and front. Sizes 14-20. 8.98

Boys' Wear, Dept. 232, Third Floor

## LINGERIE

**Loungers** — Cotton and polyester. Choose from two styles in assorted colors. Stripes or flocked on white background. Medium or Large. 19.99-24.99

**Sleepwear** — Long gowns or pyjamas in 100% Acrylic. Knitted cuff at sleeves and neck, stripes or plains, red or blue. Small or Medium. 4.99-6.99

**Bras** — Various styles cleared from stock. Discontinued or broken lines, in nylon tricots or laces, kodel lined or unlined. White or beige. 2.99-5.99

Foundations, Dept. 609, Floor of Fashion

## NOTIONS

**Folding Camp Stool** — Enamelled metal frame with striped nylon seat. 2.88

**Children's Thongs** — Use for beach or home, lightweight, assorted colors. Sizes 6½ and 7½. 10¢

**Bath Brush** — Plastic brush with soft nylon bristles, removable handle, assorted colors. 1.99

**Styling Brush** — Slim line brush of perlon and bristle, easy on the hair. 1.99

Notions, Dept. 222, Lower Main Floor

## CHINA AND GLASSWARE

**Old Fashioned or Hi-Ball Glasses** — Iceberg pattern. Set of 6. 12.99

**Fruit Nappies** — Set of 6. Iceberg Pattern. 12.99

**Salad Bowl** — Iceberg pattern 9.99

**English Ironstone Dinnerware** — 45-pc. set of oven to tableware by Meakin of England. Eight 5-pc. place settings, plus platter, vegetable bowl, covered sugar and creamer. "Delia" or "Padua" pattern. 49.99

China and Glassware, Dept. 252, Main Floor
Home Furnishings Building

## POPULAR PRICED SPORTSWEAR

**Co-ordinates** — Polyester/cotton, navy denim co-ordinates with gold stitching. Choose from Vest, Blazer, ¾ sleeve "big top," long wrap skirt, western cut pant, elastic back pant. Sizes 8-16. 5.99-14.99

**Wrap Cardigans** — 100% Acrylic wrap cardigan with shawl collar, tie belt, long full sleeve. Striped combinations — pink/navy/beige or blue, brown/beige/yellow. S.M. or L. 4.99

Popular Priced Sportswear, Dept. 545, Third Floor

## WOOLS AND FANCY GOODS

**Afghan Kits** — By Bernat. Galaxy pattern only. Kit contains machine washable yarns in shades of blues, green or rose. Makes afghan approx. 48x60". 15.99

**Crepe Yarn** — Manufacturer's clearance. 4-ly fingering and also double weights in 50 gm. balls. Good color selection. 88¢

**Needle Point Kits** — Selection of floral patterns. Includes yarn, needle and stamped canvas. Approximately 6x9". 3.59

Wools and Fancy Goods, Dept. 224, Third Floor

## HOSIERY

**Velour Mule** — Terry velour mule with wedge heel, rubber outsole. S.M. or L. 1.99

**Knee Socks** — Rib and cable styles in cotton/nylon or wool/nylon. Assorted colors. One size fits 9-11. 99¢-1.59

Hosiery, Dept. 201, Main Floor

## CALCULATORS

**All Calculators have a 30-Day Warranty**

**Commodore SR-36/37** — Features trigonometric, logarithmic and slide rule functions with "paren theses" and memory. 6 only. 49.95

**Texas Instruments' Desk Top SR-20 Calculator** — A Scientific notation, pi key, epsilon key, enter exponent key, chain sign key and more. One only. 49.95

**A.P.F. Mark 10 Calculator** — Performs 4 basic functions, with full memory, percentage and automatic constant. Includes AC adaptor. 4 only. 34.95

**MM2PM Hand-Held Calculator** — Has a large 8 digit readout, featuring 4 basic functions, full memory, percentage and clear key. Rechargeable, including AC adaptor and carrying pouch. One only. 29.95

**Rapidman 812 Hand-Held Calculator** — Full memory with indicator, in addition to four basic functions. 12 digit. AC adaptor optional. 2 only. 34.95

**Rapidman 808 Hand-held Calculator** — Four basic functions, percentage, mark-p and discount. Accumulating memory, memory recall and clear key. Optional AC adaptor. 5 only. 24.95

**US14 Desk-top Calculator** — Percentage, mark-p and sicount, direct or indirect access to memory, round up, round off, truncate and exchange keys. 14 digit. 4 only. 69.98

**Rapidman 1212 Calculator** — Desk Top model with four basic functions plus memory. 6 only. 24.95

**Corvus 0300 Desk-top Calculator** — Seven single key functions plus four basic functions. 34.95

**Corvus 0305 Desk-Top Calculator** — When the calculator display is not is use, flip a switch and you have a digital clock and calendar. 5 only. 43.95

Calculators, Dept. 206, Lower Main Floor

## SUNDRIES

**Psssssst Instant Shampoo** — By Clairol. No water, no fuss, no mess. Cleans and freshens hair in minutes. Regular or Extra Oily Hair formula. 7-oz. size. 1.46

**Johnson and Johnson's No More Tangles** — Spray on Creme Rinse. No more tears. Complimentary comb enclosed. 1.15

**Nair Hair Remover** — Lemon perfumed hair remover spray. 8 oz. 2.15

**Wilkinson "Get Aquainted Offer"** — Razor with blade. Unique bonded shaving system, so comfortable to use. 39¢

**Listerine Lozenges** — Antiseptic Lozenges soothes sore throats. 18s. 89¢

**Colgate Fluoride Toothpaste** — Contains Fluoride. Helps prevent cavities. 100 ml. 75¢

**Neet Lotion Hair Remover** — Creams away hair from legs and underarms. 115 gm. 1.04

**Mitchum Anti-Perspirant Deodorant Spray and Powder** — A powerful yet gentle anti-perspirant deodorant in spray and powder. Safe for the skin. 5 oz. 2.54

**Protein 21 Hair Spray** — This unique hair spray gives a firm hold, yet leaves hair feeling soft, looking lustrous and natural. 13 oz. 2.05

**Clairol Naturally Blonde** — Shampoo-n toner kit. One complete application kit. 1.81

**Sauve Conditioner** — By Helen Curtis. Adds manageability, body and bounce. 4 fl. oz. 83¢

**Eaton's Saccharin Tablets** — A synthetic sweetener for use when sugar is restricted 500 tablets, ¼ grain. 89¢

**Gillette's Foot Guard** — Helps keep feet comfortably dry and odour free. 9 oz. 1.67

Sundries, Dept. 212, Lower Main Floor

## DOWNSTAIRS BUDGET STORE

### Men's Wear

**Polo Pyjamas** — Soft, comfortable polo pyjamas in 100% cotton stretch knit with elasticized waist and cuffs. Machine washable. Yellow, brown, navy and blue. Small and medium only. 4.45

**Men's Socks** — In a variety of materials and blends. Calf length and machine washable. Assorted colors. Sizes 10-13. 69¢

**Men's Low Cut Runners** — 7 eyelet tie. Canvas uppers, rubber soles. White. Sizes 7-10. 3.99

### Staples

**Bath Mat Set** — Short pile bath sets. Includes seat cover and floor mat. Rubber backed. Wash in warm water. Polyester and nylon. Assorted colors. 6.99

**Mac Tac** — All-purpose covering. Easy to apply. Made of self-adhesive vinylal. Durable and washable. Variety of colors. 18x72". 1.29

Downstairs Budget Store

## DRAPERY AND UPHOLSTERY FABRICS

**Upholstery fabrics** — Cut velvets, matlasse, tweeds, brocades and more. All 54" wide. Colors include green gold and melon. Many of fabrics are rayon and cotton blends. Yard. 7.99-23.33

**Draperies** — Large selection of Draperies. Long and short length. Lined and unlined, some sheers and some custom-made. Assortment of colors and sizes. Fabrics include cotton and acrylics. 6.39-179.89

**Drapery Fabrics** — Clearance of Drapery Fabrics. Cottons and polyesters. Plain colors and patterns. Mostly 45" or 48" wide. 1.99-11.30

Draperies, Dept. 267, Second Floor
Home Furnishings Building

## TELEVISIONS

**20" Color Console TV** — 100% Solid State, maple cabinet. Floor sample — One only. 639.95

**Electrohome 26" Color TV** — 100% Solid State. Pine Floor sample. One only. 749.95

**Electrohome 22" Table Color TV** — 100% Solid State. AFT and Auto tint, front sound. Floor sample — One only. 699.95

**Zenith 26" Color TV** — Maple cabinet. Remote control and auto fine tuning. Floor sample — One only. 995.00

Televisions, Dept. 460, Main Floor
Home Furnishings Building

## HOUSEHOLD LINENS

**Bedspreads** — Polyester and cotton, machine washable, perma press spreads in Mickey Mouse and Hockey prints. Bunk, twin or double sizes. 6.99-11.99

**Mickey Mouse matching drapes** available at 10.99

**Dust Ruffles and Pillow Shams** — Cotton and polyester. Perma press, machine washable. Choose from assorted colors of dots and patches, checks, prints or plains. 99¢-1.99

Household Linens, Dept. 436, Third Floor

## HOUSEWARES

**Discontinued Aladdin and Thermos Bottles and Refills** — Included are assorted sizes in Thermos bottles, standard or wide mouth styles.
Bottles 1.69-4.14 Refills 1.04-1.69

**Towel Dispenser** — Metal dispenser in assorted colors of green, gold, white or red. 3.99

Housewares, Dept. 254, Main Floor
Home Furnishings Building

## STATIONERY

**Notes** — Olympic theme note cards with antique print designs carrying the official Olympic symbol. 16 notes and envelopes per box. 1.99

**Recipe Book** — Loose leaf Recipe Book. 5½x6½" pages for your own recipes. Includes index and cooking unit dividers. Bright colorful covers. 1.79

**Telephone Book** — For phone numbers and addresses. Marble-like covers and colors also. Gilt edge. Indexed. 79¢

**Ball Point Pens** — Eagle Ball Point Pens in black, red and green ink. Buy several at this low price. While quantities last. 19¢

**Pencil Case** — Specially priced zippered vinylal pencil case with 12 colored pencils, 2 HB pencils, eraser, pencil sharpener, geometry set and ruler. 1.79

**Candles** — 12" Bayberry tapers, especially made for Eaton's. Two per package. 29¢

**Conqueror Boxed Stationery** — Elegant white paper. Box includes 48 single sheets 8½x6" and 30 large matching envelopes. 89¢

**Memo Box** — Memo Photo Box will dispense note paper automatically from clear plastic box. Place your favorite 3½x3½" photos in the top. 79¢

Stationery, Dept. 208, Lower Main Floor

## GARDEN SHOP

**Viking Single-Blade Electric Mower** — 18" cutting width. 10 amp motor. 82.99

**Decorative Classic Plastic Fencing** — Each section approximately 1 ft. high and 2 ft. long, with 4½" stakes. White only. Each section. 1.29

Garden Shop, Dept. 280, Main Floor
Home Furnishings Building

## SPORTING GOODS

**9'x9' Touring Tent** — 3-way zippered tent with screened window door. Canopy and front centre panel. 57.99

**Putting Partner** — Electric putting partner. Model JR-00. 9.98

**Body Strengthener Skipping Rope** — With unique ball-bearing feature that makes skipping easier. Helps to strengthen your body and improve cardiovascular endurance. 2.49

**Lawn Darts** — 4 heavy-uty plastic feathered lawn darts and plaxtic coil for target. 4.99

**Wicker Bicycle Basket** — Attractive styling, sturdy construction. Complete with straps to attach to front handlebars. 5.59

Sporting Goods, Dept. 261, Lower Main Floor

## GUITARS

**All Guitars Reduced to Clear** — Choose from Marlin, Yamaki, Suzuki, Canora and Hondo steel string and classical guitars. 26.75-135.95

Guitars, Dept. 560, Main Floor
Home Furnishings Building

## HARDWARE

**Stanley 6-oz. Steel Hammer** — High quality for long lasting durability. 7.99

**Noma 50' Extension Cord** — Grounded, handy for lawnmowers, trimmers, hedge clippers and all electric power tools. 10 amps. 125 volts. 7.49

**4 mil Polyphane Film** — Great for camping, painting or protecting. 10' width. Each foot. 25¢

**Ludell High Speed Twist Drill Sets** — 7, 13, 17 piece sets. Chrome plated or top quality steel. Your choice. 3.16-16.76

Hardware, Dept. 253, Lower Main Floor

## PEPPERTREE

**Leather and Buckskin Clearance** — Vests, Jackets and Coats. Assorted styles. Colors of rust, brown, camel, navy and gold. Broken sizes 5-15. 29.99-169.99

Peppertree, Dept. 244, Main Floor

Island
Financial Centre
435 Trunk Road
Ph. 746-6181
Duncan

# The Daily Colonist.

Sunny, high 17
Weather Details On Page 2

*Vancouver Island's leading newspaper since 1858*

No. 146 – 118th Year | VICTORIA, BRITISH COLUMBIA, FRIDAY, JUNE 4, 1976 | 15c Daily, 30c Sunday

# 3-1 victory returns Barrett to house

— CP

*Demonstrator caught in line of fire along with riot-equipped police*

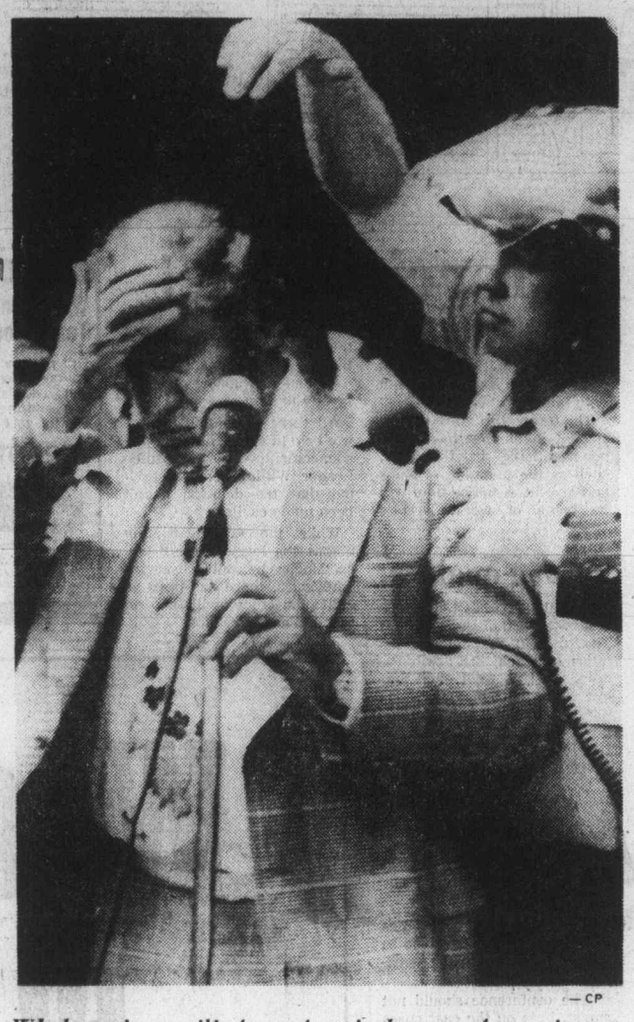

— CP

*Whelan wipes milk from face in barrage from rioters*

## Ministers showered by angry dairymen

OTTAWA (UPI) — Agriculture Minister Eugene Whelan and Regional Economic Expansion Minister Marcel Lessage were pelted with refuse by militants among 10,000 angry Quebec dairy farmers who beseiged Parliament for almost three hours Thursday.

At one point, the quick-tempered demonstrators tried to storm Parliament. They broke through a line of unarmed federal police, but were pushed back by stick-swinging members of the tactical squad.

The crowd showered Whelan and Lessard, their own leaders and police with melting butter, powdered and liquid milk, manure and straw, pop bottles, beer cans, wooden placard handles, parts of automatic milkers and sections of the metal riot-control fences set up by police.

Several windows of Parliament's Centre Block were broken.

No one was seriously injured in the violent outbreak. Two members of the RCMP were sent to hospital with minor injuries, but were released after a few hours observation.

The farmers called the demonstration to persuade the federal government not to impose a 20 per cent reduction on Quebec milk quotas unless it provides them with $40 million in compensation.

"We will not negotiate under the threat of force," Health Minister Marc Lalonde declared in a meeting with representatives of the farmers, who stood covered with milk and butter dripping from their clothes.

Whelan tried to speak to the angry crowd, but managed to say only "I am your agriculture minister . . ." before he was pelted with sacks of powdered milk and a plastic gallon milk jug. Whelan then beat a hasty retreat inside the Parliament Buildings.

The regional economic expansion minister then tried to explain federal dairy policy to the crowd and he too was showered with powdered milk and butter. Lessard also withdrew inside the Parliament Buildings.

The crowd then delegated one of its leaders to try and get Prime Minister Trudeau to speak to them. The prime minister declined.

After the protesters tried to storm inside parliament, the RCMP tactical squad moved in at a trot and managed to beat back the angry demonstrators.

The 75 tactical squad members then stood guard at Parliament's front door. They were showered with refuse which, combined with a light rain, gave the fortress-like building a dairy barn smell.

The crowd was angered that all their demonstration had achieved was a further meeting with the federal cabinet

Continued on Page 2

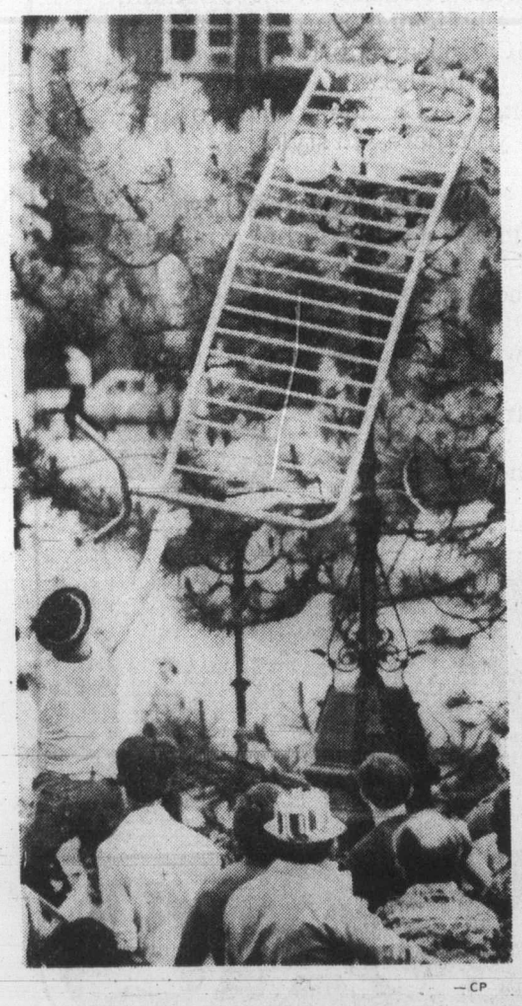

— CP

*Thrown barricade shatters lamps*

## *Welcome back, says premier*

VANCOUVER (CP) — Former New Democratic premier David Barrett scored a convincing win Thursday in the Vancouver East Provincial byelection over his closest competitor, Social Credit candidate Ralph Long.

Just 31 minutes after polls closed, Premier Bennett stood up in the Legislature in Victoria and congratulated Barrett, whose 18-vote loss in Coquitlam riding to Social Credit candidate George Kerster in the December general election led to the byelection.

As counting continued Thursday night, Barrett held a three-to-one margin over Long. Five other candidates trailed far behind.

Legislature standings now are Social Credit, 35; NDP, 18; Liberals, one; Conservatives, one.

Bennett told the Legislature that "I would like to offer my congratulations on the re-election of the Opposition leader."

"I would also like to offer my congratulations on the high level of conduct during the campaign," said the premier. "We welcome the new member from Vancouver East to the house."

Barrett can take his seat in the legislature June 14, after a wait of 11 calendar days, according to the Elections Act.

The victory in the historically-NDP riding came after former resources minister Robert Williams resigned his seat in the two-seat riding to make way for Barrett's comeback.

Williams was elected with a 5,000-vote plurality in the general election, but with about two-thirds of the ballots counted, Barrett held an 8,000-vote lead over Long.

In Victoria, NDP House Leader William King said outside the Legislature "this is just wonderful, just as we suspected."

"We are pleased and enthusiastic about his return. He is the best leader we know of the best guy to stick with in these times and that is what we have decided to do."

Shortly after, King and party whip Dennis Cocke carried a chair into the legilative chamber, bearing a sign reading "Dave."

The chair-carrying routine interrupted the premier who was in the midst of defending his budgetary estimates.

*Barrett*
**. . . convincing win**

## *Election in glad bag?*

Gordon Gibson (L—North Vancouver-Capilano) has asked Probincial Secretary Grace McCarthy to investigate the possibility of Election Act irregularities in Vancouver East.

Gibson said he had been informed that many voters in the Vancouver East riding had received gifts of gladiolus bulbs Thursday from Ralph Long, the Social Credit candidate.

He asked that Mrs. McCarthy check the allegation and inform the house whether the action was in contravention of the act which forbids electioneering on an election day.

He also suggested that the minister, bearing in mind that Human Resources Minister William Vander Zalm has claimed that gladiolus bulbs are edible, check to see if Long had violated the "treating" section of act which forbids the issuance of "gifts" of food or drink to voters on an election day.

Mrs. McCarthy took the series of questions as notice.

## *Delegates walk out on Israeli speaker*

VANCOUVER (CP) — A large group of African, Arab, Latin American, eastern European delegations and head of the Soviet delegation walked out of a United Nations Habitat meeting Thursday, effectively shattering Canadian hopes that international politics would be kept out of the conference.

The aisles filled with people, including 20 Arab and the Palestine Liberation organization (PLO) delegations, as the Israeli representative rose to speak.

Saudi Arabian Prince Majid Bin Abdul Aziz said: "We walked out because the presence of Israel is illegal and against the previous several resolutions of the security council," a reference to a UN human rights resolution.

Shafik Al Hout, a member of the PLO delegation, said a walkout is a UN conference tradition.

The old tactic was revived to protest "against an aggressive state, against its creation and its insistence to remain in territories that don't belong to it."

Majid said the walkout was on humanitarian grounds to support Palestine refugees who had been displaced by Israel from their home.

The MIddle East dispute involving the PLO has been a political hot potato since the conference began Monday.

Josef Burg, Israeli minister of the interior and head of the

Continued on Page 2


- South African alleges millions dispossessed. Page 3
- Change will be slow, Marchand warns. Page 42
- Nuclear power 'crucial' stopgap. Page 42


## Legal Aid defrauded by lawyer

Colonist Correspondent

NANAIMO — A Campbell River lawyer, Keith Bowen, has been fined $1,000 in county court here after being found guilty of a charge of defrauding the Legal Aid system.

County court Judge P. T. Millward, found him guilty on only one of five counts of defrauding Legal Aid of $280 between September 1973 and February 1974.

Evidence introduced during the trial indicated Bowen had charged for Legal Aid work which had not been performed.

He was found not guilty on four other charges.

## Two-day difference bug in ferries pact

By DON COLLINS
Colonist Reporter

The B.C. Ferries dispute has been placed safely on the shelf, but by Thursday night union officials were concerned that it might be kept there longer than intended.

The problem concerned the length of industrial inquiry commissioner Hugh Ladner's term.

Labor Minister Allan Williams told the Legislature it was for 30 days, but union sources say they were given the understanding that it would be for two 14-day periods at the most.

The difference is only two days, but is a major one to ferry workers who would be in a position to take job action during the busy July 1 holiday if there was no agreement after a 28-day stint with the commissioner.

The original intention to take strike action was put off when licensed and unlicensed marine service branches of the Government Employees Union agreed to new talks with the Public Service Commission under the direction of Ladner.

Williams' announcement of a commissioner's appointment Thursday afternoon was reported in advance Thursday morning by the Colonist.

Ladner is a Vancouver lawyer with extensive experience in labor matters.

The temporary defusing of the labor dispute was one of two major developments concerning the ferry fleet. Transport Minister Jack Davis introduced a bill that will establish a crown corporation to run the system. Target date for the change is Sept. 1.

Under the new legislation a nine-member board of directors will be appointed and Davis said he hoped some of the directors would come from the ranks of the workers.

The bill basically follows legislation establishing other crown corporations such as B.C. Hydro, but it radically alters the ferry operation and gives the directors wide powers.

Authorized borrowing power of the corporation will be $250 million.

Davis said he hopes the change will mean a more economical and better service.

Where the labor situation is

Continued on Page 2

## Boeing, Lockheed bid anew

OTTAWA (CP) — Lockheed and Boeing made new submissions to the government this week as search resumed for a new patrol aircraft for the military.

Lockheed submitted a new version of the $1-billion Orion project that died May 17 because the California company was unable to borrow needed money from Canadian banks.

The new proposal would mean that the company would have to find about $100 million or $125 million in financing rather than the $350 million it failed to get before, a company spokesman said Thursday.

Meanwhile, the Boeing Corp., of Seattle, submitted proposals based on the use of its 727 or 737 aircraft, sources said. Last year the government rejected a Boeing offer based on use of the 707 It would have cost $400 million more than that of Lockheed and its pure jet 707 would have been considerably more expensive to operate than the turbo-prop Lockheed Orion.

## Inside

*Canada invited to major summit*
—Page 3

*59% boost given some BCR men*
—Page 8


| | Page |
|---|---|
| Background | 5 |
| Bridge | 29 |
| Classified | 27-41 |
| Comics | 19 |
| Crossword | 30 |
| Editorial | 4 |
| Entertainment | 20-21 |
| Family | 23, 24 |
| Finance | 12, 13 |
| King Fisherman | 25 |
| Marine Calendar | 6 |
| Names in the News | 9 |
| Provincial Court | 26 |
| Sports | 15-18, 22 |
| Television | 28 |


## *Food for thought*

Oak Bay Tory Scott Wallace asked Transport Minister Jack Davis Thursday how many letters of complaint he had received since the B.C. Ferry system trimmed its food services.

Said Davis: "Fifty. And strangely enough they were all written on B.C. Ferries stationery, from the same ship and in what looks like the same handwriting." There were no further questions.

# Year of Socreds costing average family $1,206—King

By NANCY BROWN
Colonist Reporter

One year of Social Credit government in B.C. will cost an "average" family of four $1,206, meaning a six per cent drop in purchasing power, Opposition Leader William King told the Legislature Thursday.

But while the cost to the working poor would be lower — $713.88 — it would mean nearly a 10 per cent drop in purchasing power.

Meanwhile, "the Kelowna millionaire who has voluntarily accepted a 10 per cent reduction in his income from his public job" (an apparent reference to Premier Bennett) would lose only 2.5 per cent of his purchasing power, with the policies costing him $2,171, King said.

King outlined the statistics as the Legislature began debate on estimates for the premier's office for the year.

The average household, he said, was composed of a family of four, with both parents working, and a combined gross income of $24,296 a year, or $20,161 after income tax.

King itemized the added expenses, which included $324 in additional sales taxes, $401 increased car insurance for two cars and a boat trailer, and $154 for increased ferry rates on four trips a year and $6.40 extra for campground fees.

In the working poor example, the family of four was headed by a father earning $4 an hour, for an after-tax income of $7,312 a year.

Sales tax increases would cost the family $162, King said, and car insurance $194, increased rent ceilings would add $78 to the cost, and increased Hydro and gas bills another $60.

All told, the family would have to pay out, an additional $713 as a result of government policies, King said.

But, he suggested the premier might be able to relate more closely to the case of a Kelowna millionaire "who has a public job, but who magnanimously gave up 10 per cent of his public job income."

This hypothetical millionaire, said King, has a $200,000 home in Kelowna, and a $400-a-month apartment in Victoria.

"We assume that he doesn't smoke, that he has a wife and four boys, and that for some reason or another he doesn't have to pay the new ferry rates."

The $1 million assets, said King would realize investment income of $100,000 a year at 10 per cent interest.

"Because of his very sincere concern about inflation he has voluntarily accepted a 10 per cent reduction on his income from the province, so his income from that source is $46,800."

This would mean a taxable income of $146,800 a year, and after taxes, a disposable income of $87,320.

Because of the above average income, the family would probably buy more taxable goods than most, say 50 per cent more than the average.

"We assume he pays ICBC increases on two cars — say one 1975 Chrysler and another 1975 Dodge."

The total cost of Socred policies to the "hypothetical millionaire" was $2,171 a year, or a "5 per cent loss of purchasing power.

That amount would be one-quarter of the decline in purchasing power of the working poor, and one half of the loss suffered by the average B.C. household.

Detailing the millionaire's losses, King assumed an additional $730 for sales tax, $421 provincial increase in personal income tax, and $421 for Autoplan premiums.

There would be an extra $124 rental cost because of increased rent ceilings, and $325 increase for property taxes. All told, the increases would amount to $2,111.35, said King.

ANDY CAPP

# Two-day bug in ferries pact

From Page 1

concerned, Ladner's recommendations will not be binding on either side. Williams said the commissioner will have an initial term of 30 days, but the union says the initial period it agreed to was 14 days, with a second 14-day term if necessary.

There was no answer to the arithmetic puzzle Thursday night.

The layoff June 1 of a number of ferry workers was a major hurdle in the dispute and one of the many agreements attached to the new talks is that those laid off will be paid for the entire month of June.

The ferry service had originally earmarked 420 for layoff, but reportedly found it couldn't do without many essential workers. The union says about 200 were idled.

Those laid off are to be interviewed during the month in an attempt to place them in other government jobs. They were those with less than two years service and the union is also concerned about long-service employees who are being demoted as the result of discontinuance of dining room service.

One talking point will involve an attempt to have available jobs offered first to senior employees who have been demoted.

A union spokesman said Ladner had been given broad ranging terms that allow discussion of all issues but wages, which are to be dealt with later.

The terms also allow discussion of items that have been non-negotiable in the past, such as the manning of ships and layoffs. A major item will be hours of work. Despite this, the labor minister said there will be no change in the decision concerning the layoffs to date.

All three opposition leaders welcomed Williams' announcement, but Opposition Leader William King regretted that the decision hadn't been made earlier.

While the new legislation means the ferry workers will no longer be public service employees, there has been no indication they will opt to move to another union.

## Strong quake

WASHINGTON (Reuter) — A strong earthquake occurred Thursday in the Solomon islands region in the South Pacific, the U.S. Geological Survey reported. It was monitored as having a magnitude of between 6.5 and 6.8 on the Richter scale. There was no report of damage.

What can we Teach you to do?
Our new catalogue of training courses offered at Sprott-Shaw is now available. It's interesting and informative! Feel free to call for your copy!
SPROTT-SHAW
COLLEGE OF BUSINESS LTD.
"At Sprott-Shaw we mean business"
1012 DOUGLAS STREET, VICTORIA, B.C. V8W 2C3
TELEPHONE (604) 384-8121
6—1

the eternal diamond

An engagement ring is to last a lifetime so you want the best quality and the best value for what you can afford. At Grassie Firbanks we guarantee the best diamond value available with the experience, knowledge and friendly service to help you pick that eternal diamond that means so much.
Engagement rings start at $150.

JEWELLERY APPRAISALS
We offer a fast, full time service for the scientific appraisal of Jewellery, Diamonds and other previous gems by our qualified staff. All items are fully insured while in our care.

illustrated:
Matched Pair 14K/18K Florentined gold. The engagement ring is highlighted by a large sparkling diamond with two smaller diamonds on shoulders ..... $350.
Matching wedding band $90

Mayfair Shopping Centre
Phone: 385-2744
1209 Douglas St.
Phone: 385-1911
VANCOUVER
VICTORIA
CHILLIWACK
KAMLOOPS
KELOWNA
VERNON
Fifteen beautiful stores throughout B.C.
Grassie Firbanks
Celebrating our 90th year 1886 1976
6-3

# *Habitat walkout*

From Page 1

Israeli delegation to Habitat, said the Arab walkout showed an "undemocratic attitude" and demonstrated the protesters were unwilling to listen to the truth.

Burg said the Habitat conference will survive the walkout but said he was unsure whether politics can be kept out for the remainder of the sessions.

He said there will be either an automatic majority forcing its political viewpoints on the conference and on Israel, or people will realize this is a working conference to settle human social problems.

Enrique Penalosa, conference secretary-general, said the refugee problem could be discussed, but the conference would try to avoid specific political disputes.

Burg said the conference should not become involved in political disputes to the detriment of the deliberations.

"The conference should not repeat, here on the east coast of the Pacific, some of the mistakes committed in international meeting places on the west coast of the Atlantic by getting involved in extraneous political disputes which it cannot resolve."

Karl Schmeichen, head of the East German delegation, said: "It is impossible to talk about human settlements and at the same time occupy foreign territory."

The protesters made it clear they will take part in other Habitat sessions.

And the Arabs said they would not insist on an anti-Israel resoltuion in the declaration of principles that is expected to emerge from the conference.

Cennady Nilovich Fomin, the head of the Soviet delegation, told a news conference he did not stay for the Israeli presentation "because we had a meeting scheduled within our professional program, which was planned."

# Ministers showered

From Page 1

next Tuesday. As they dispersed, they smashed light standards and set fire to a Scotch pine on Parliament's lawn.

A single fire engine quickly arrived and put out the rubble-fueled blazes. A number of farmers tried to prevent lighting of the fires.

As the crowd started to break up, organizers shouted through bullhorns — the PA system they had set up had been dismantled by the demonstrators — "We are leaving here now but don't quit. This is just the start. If you are tld tomorrow morning to told tomorrow morning to do it."

Gardeners and cleaners moved to repair damage and pick up the rubble as the last of the demonstrators filed from Parliament Hill.

# The Weather

June 4, 1976

Sunny with a few cloudy periods and remaining cool. Winds light. Thursday's precipitation 1.5 mm. Sunshine 13 hours 12 minutes. Recorded high and low at Victoria 15 and 3. Today's forecast high and low 15-17 and 3-5. Today's sunrise 5:14, sunset 9:10. Moonrise 12:18 p.m., moonset 1:00 a.m. Saturday outlook: Mostly sunny.

East Coast of Vancouver Island — Sunny with a few cloudy periods and remaining cool. Isolated afternoon showers. Winds light. Thursday's precipitation 0.5 mm. Recorded high and low at Nanaimo 16 and 3. Forecast high and low 16-18 and 3-5. Saturday outlook: Mostly sunny.

West Coast of Vancouver Island — Sunny with a few cloudy periods and remaining cool. Isolated afternoon showers. Winds light. Forecast high and low at Tofino 14-17 and 3-5. Saturday outlook: Mostly sunny.

North Coast — Cloudy with a few sunny periods. Isolated showers. Highs 12-15.

Extended outlook Sunday through Tuesday — Little or no precipitation. Near normal temperatures. Highs near 15, lows about 9.

READINGS

| | Max. | Min. | Prcp. |
|---|---|---|---|
| St. John's | 15 | 3 | — |
| Halifax | 20 | 7 | — |
| Fredericton | 22 | 2 | — |
| Charlottetown | 16 | 6 | — |
| Montreal | 21 | 12 | — |
| Ottawa | 25 | 10 | — |
| Toronto | 24 | 6 | — |
| North Bay | 25 | 8 | — |
| Thunder Bay | 31 | 7 | — |
| Kenora | 29 | 17 | — |
| Winnipeg | 31 | 19 | — |
| Churchill | 22 | 5 | — |
| The Pas | 23 | 13 | — |
| Regina | 26 | 13 | 2.3 |
| Saskatoon | 22 | 8 | — |
| Pr. Albert | 23 | 5 | — |
| N. Battleford | 22 | 7 | — |
| Swift Current | 21 | 10 | 1.0 |
| Medicine Hat | 21 | 9 | 0.3 |
| Lethbridge | 10 | 7 | 0.5 |
| Calgary | 13 | 4 | — |
| Edmonton | 18 | — 2 | 0.3 |
| Cranbrook | 13 | 1 | — |
| Castlegar | 16 | 3 | 0.3 |
| Penticton | 17 | 3 | — |
| Revelstoke | 17 | 4 | — |
| Princeton | 15 | 2 | — |
| Vancouver | 15 | 5 | — |
| Pr. Rupert | 10 | 7 | 3.6 |
| Port Hardy | 12 | 5 | 1.3 |
| Tofino | 13 | 2 | — |
| Comox | 16 | 4 | 1.3 |
| Pr. George | 11 | 4 | .6.1 |
| Williams Lake | 11 | 1 | 4.1 |
| Blue River | 16 | 2 | — |
| Kamloops | 16 | 7 | — |
| Dawson City | 17 | 6 | — |
| Fort Nelson | 19 | 1 | — |
| Fort St. John | 17 | 1 | — |
| Peace River | 15 | 2 | 2.3 |
| Yellowknife | 7 | 3 | 0.3 |
| Inuvik | 10 | 1 | — |
| Seattle | 18 | 7 | — |
| Spokane | 15 | 4 | — |
| Portland | 18 | 6 | — |
| Chicago | 22 | 9 | — |
| New York | 23 | 12 | — |
| Miami | 29 | 24 | — |

TIDES AT VICTORIA HARBOR
(Tides listed are Pacific Standard Time)

| | Time H.M. | Ht. Ft. | Time H.M. | Ht. Ft. | Time H.M. | Ht. Ft. | Time H.M. | Ht. Ft. |
|---|---|---|---|---|---|---|---|---|
| 4 | 01.30 | 6.6 | 04.15 | 6.8 | 13.10 | 2.8 | 21.05 | 8.2 |
| 5 | 03.15 | 5.9 | 07.00 | 6.2 | 14.00 | 3.7 | 21.25 | 8.4 |
| 6 | 04.15 | 4.9 | 08.55 | 5.8 | 14.45 | 4.5 | 22.00 | 8.7 |
| 7 | 05.10 | 3.8 | 11.10 | 5.8 | 15.40 | 5.5 | 22.30 | 9.0 |
| 8 | 06.00 | 2.8 | 15.05 | 6.3 | 16.45 | 6.3 | 23.05 | 9.2 |
| 9 | 06.45 | 1.8 | 16.15 | 7.0 | 17.50 | 6.9 | 23.45 | 9.4 |

TIDES AT SOOKE

| | Time H.M. | Ht. Ft. | Time H.M. | Ht. Ft. | Time H.M. | Ht. Ft. | Time H.M. | Ht. Ft. |
|---|---|---|---|---|---|---|---|---|
| 4 | 00.30 | 6.7 | 04.40 | 7.8 | 12.40 | 3.3 | 20.00 | 8.0 |
| 5 | 01.50 | 6.0 | 05.55 | 7.0 | 13.10 | 3.9 | 20.35 | 8.3 |
| 6 | 03.10 | 5.1 | 07.45 | 6.4 | 13.45 | 4.5 | 21.00 | 8.7 |
| 7 | 04.85 | 4.0 | 09.45 | 6.1 | 14.20 | 5.2 | 21.30 | 9.2 |
| 8 | 05.20 | 2.9 | 11.35 | 6.2 | 14.55 | 5.7 | 22.10 | 9.7 |
| 9 | 06.00 | 1.9 | 12.55 | 6.6 | 15.50 | 6.2 | 22.40 | 10.1 |

TIDES AT FULFORD HARBOUR

| | Time H.M. | Ht. Ft. | Time H.M. | Ht. Ft. | Time H.M. | Ht. Ft. | Time H.M. | Ht. Ft. |
|---|---|---|---|---|---|---|---|---|
| 4 | 04.20 | 7.1 | 07.55 | 7.7 | 14.50 | 3.5 | 22.30 | 10.8 |
| 5 | 05.15 | 6.2 | 09.50 | 7.3 | 15.35 | 4.5 | 23.05 | 10.9 |
| 6 | 06.05 | 5.1 | 11.45 | 7.3 | 16.40 | 5.6 | 23.35 | 11.0 |
| 7 | 06.55 | 4.0 | 13.45 | 7.9 | 17.50 | 6.7 | | |
| 8 | 00.15 | 11.0 | 07.40 | 2.9 | 15.05 | 8.8 | 18.55 | 7.6 |
| 9 | 00.45 | 11.1 | 08.20 | 1.9 | 16.15 | 9.6 | 20.05 | 8.3 |

We go a long way to please you.

Across borders, across oceans to the other side of the world. A visit to Britain, a holiday in Europe, a week in the Caribbean sun, or an adventure in the U.S.A.,...wherever you're going, Air Canada is ready to take you there—in style.

We make the going easy for you. On many of these flights, you'll fly in the superb comfort of our wide-body L-1011 or 747's. And enjoy our friendly in-flight service which includes gourmet dinners, country fresh breakfasts and piping hot lunches.

We've got a lot going for you on the ground, too. Want to tour the captivating capitals of Europe... laze on a Caribbean beach...or do your own thing in a rented car with the freedom to go where you want? Whatever you want to do, we've got a wide range of holidays to suit your needs. Call us, or your Air Canada travel agent soon to find out just how much we've got going for you.

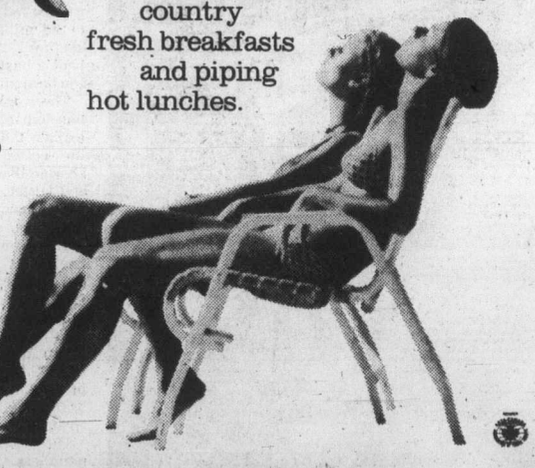

AIR CANADA

The Beetle Lives
We have just received a factory fresh supply of 1976 Beetles with fuel injection. Reliable as ever, homely as ever—and what an investment!

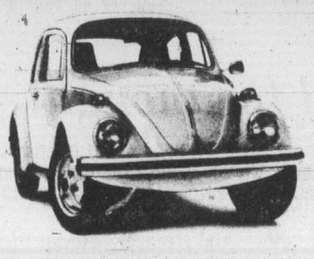

Speedway VOLKSWAGEN MOTORS LTD.
PORSCHE - AUDI
DOWNTOWN ON YATES AT VANCOUVER 384-2415
Dealer Licence Number D-00486A
6-3

BLANEY'S TRAVEL SERVICE
920 Douglas St 382-7254
1503 Wilmot 598-4531
"The Arrangers"

THOMAS COOK World Travel Service
1322 Douglas St.
388-7811

If It's Travel It's FEATHERSTONE TRAVEL SERVICE
101 Parliament Mews
230 Menzies 386-8427

If It's Travel It's FEATHERSTONE TRAVEL SERVICE
734 Yates St.
386-6101

If It's Travel It's FEATHERSTONE TRAVEL SERVICE
Colwood
478-9505

ASK MR. FOSTER TRAVEL SERVICE
Main Floor
385-8731
the Bay

traveleyden
For Information and Brochures
388-4201

BAYSHORE TRAVEL LTD.
1622 Government St
382-7103

Coast to Coast Newspaper Advertising Sells the Most

# Tributes to U.S. ready

WASHINGTON (UPI) — An original copy of the Magna Carta and the first map of the New World went on display in Washington Thursday as tributes from Britain and Spain to 200 years of American independence.

England lent its former colony one of four surviving copies of the Magna Carta, dated 1215 and signed by King John. A British parliamentary delegation joined congressional leaders Thursday to unveil the historic document in a gold showcase on a pedestal under a huge glass dome in the Capital's rotunda.

A few blocks away, King Juan Carlos and Queen Sophia of Spain presented the Smithsonian Institution with a bicentennial loan of 39 priceless documents and artifacts relating to Columbus and his discovery of the New World.

The exhibit, Christopher Columbus and his Time, includes the first map of the New World, drawn on ox hide in 1500 by Juan de la Cosa, a navigator and geographer who was master of the Santa Maria on Columbus' first voyage in 1492.

Britain's Lord Chancellor, Lord Elwyn-Jones, noted in presenting the Magna Carta some "not familiar with our ways have thought it paradoxical for the British to be joining in the celebration of the bicentenary of what was, after all, the loss of American colonies.

"They overlook our traditions of compromise. We now regard the events of two centuries ago as a victory for the English-speaking world."

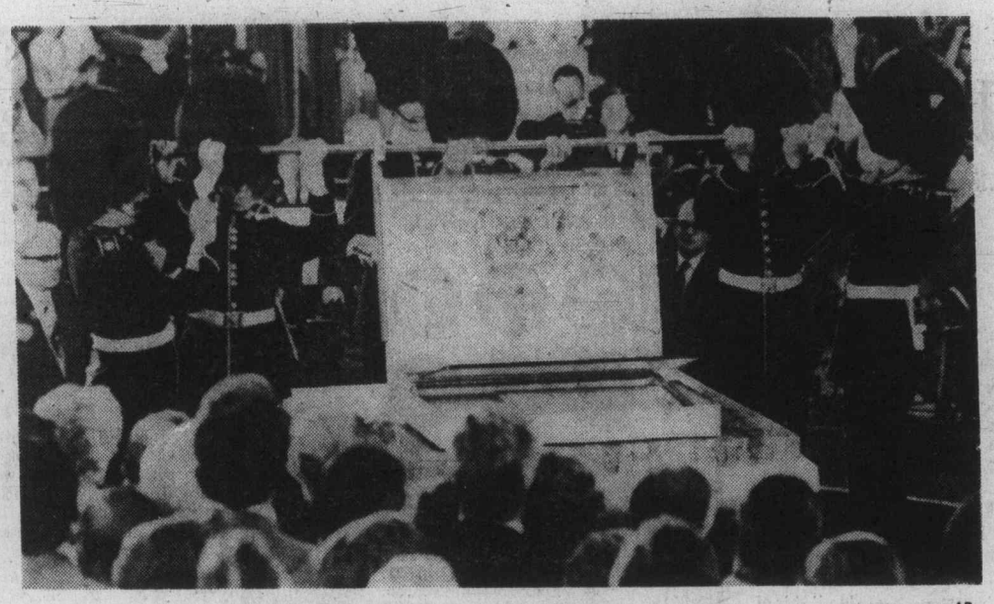

— AP

*Magna Carta on display at Washington's Capitol*

## General strike in Lebanon

# Invasion sparks protest

Colonist Wire Services

BEIRUT (CP) — A jet fighter aircraft screamed over Beirut on Thursday as Lebanese leftists staged a general strike to protest Syria's military intervention in Lebanon's civil war.

The plane streaked over the city in midmorning, sending some gunmen diving for cover. The flight was reported at first as a Syrian warning against interference with the Syrian tanks and troops in Lebanon. But Damascus radio said no Syrian planes had flown over Beirut.

Lebanese sources said it was a Lebanese plane on an unannounced mission.

Meanwhile, leftist intimidation squads brandished arms and built barricades, turning Beirut's Moslem quarter into a ghost city Thursday.

The leftists and their Palestinian allies set up barricades of burning tires and checkpoints across the city to block traffic, forced vendors off the streets and closed shops.

The area went without electricity for the second straight day because of damage to powerlines from shelling in the suburbs. Some quarters also lacked water.

The Moslem-controlled port city of Sidon, 25 miles south of the capital, also was paralysed by an anti-Syrian general strike, journalists there reported. But life was going on with wartime "normality" in Beirut's Christian enclave.

# Students hit Syrian embassy

CAIRO (UPI) — Hundreds of Arab students stormed the Syrian embassy here Thursday and smashed a portrait of President Hafez Assad, denouncing him as a cowardly "rabbit" who should send his army against Israel instead of Lebanon.

In Moscow, some 300 Lebanese and Palestinian students protested the invasion at the Syrian embassy in a rare demonstration which Soviet police did not attempt to break up.

# Canada invited to major summit

WASHINGTON (CP) — Frozen out by France last fall from a major economic summit conference, Canada has squeaked to a place at the table for a follow-up meeting June 27-28 in Puerto Rico.

But Ottawa's future role in big-power economic diplomacy remains uncertain.

It was learned Thursday that France has again privately expressed grave reservations to the United States about Canada's presence and agreed to an invitation being extended only on certain conditions.

The Puerto Rico meeting—second of its kind in seven months—will concentrate on the dangers of a new bout of inflation developing out of the current economic recovery, on exchange rates stability and on formulating a common response to demands made at the recent Nairobi UNCTAD conference by Third World countries for a new economic order.

In addition to Canada, the United States and France, others attending will be Britain, West Germany, Italy and Japan.

Sources say the language used in announcements of the new summit illustrates France's reluctance to include Canada as a permanent member of such gatherings.

President Ford said Thursday in a statement: "I am pleased to announce . . . the leaders of six other major industrialized nations have accepted the invitation of the United States to attend a summit conference later this month."

In a formal communication to Prime Minister Trudeau on May 31, Ford wrote: "I believe that a meeting of leaders of major industrial democracies to review recent developments . . . to be desirable."

In neither case was Canada singled out for special treatment. But in a joint communique by all participants such special treatment was evident. Sources say this was done at the insistence of the French.

The joint communique listed six of the countries to attend and then added:

"In addition, given the close ties and co-operation between the United States and Canada and the fact that the meeting is being held in the Western Hemisphere, the president of the United States has invited Canada to participate."

# South African alleges millions dispossessed

VANCOUVER (CP) — While delegates to the Habitat conference seek solutions to the massive problems threatening human settlements, they can't overlook the millions who have been displaced from their homes, a representative of a South African national liberation movement said Thursday.

"Don't overlook the basic right of people to their land," Irene Ginwala of the African National Congress of South Africa told the United Nations conference on Human Settlements.

Nearly 14 million blacks in South Africa have been taken off their land and resettled in other parts of the country by the South African government, she said.

"The dispossession is vast in scale. Millions in Africa have suffered from dispossession and expulsion.

Ms. Ginwala spoke to delegates at a working committee studying land policies which, for the second straight day, heard sharp comments directed at Israel from the Palestine Liberation Organization (PLO).

After a film prepared by the Israeli delegation showed how the once-barren Negev desert had been transformed through irrigation into a region capable of supporting more thn 100 settlements, a PLO spokesman told the committee that the land was stolen by Israel from Palestinians.

Meanwhile under considerable pressure from native groups, the Canadian delegation is calling on Habitat to consider the special rights, needs and aspirations of the indigenous peoples.

Native leaders have been outspoken in their criticism of the Canadian delegation for not preparing any statement about native rights for the Habitat conference.


BONUS DAYS—FRI.-SAT.
2 DAYS ONLY
Tender Tootsies SALE
CHOOSE YOUR STYLE & COLOUR
20 % OFF
EXAMPLE
Reg. Price ..... 9.00
20% Off ..... 1.80
SALE PRICE ... 7.20
CHARGEX
STYLERITE SHOES
Happy Feet make Happy Faces
1404 Douglas St. 385-3613
6-3

We know all about tiles—and we've got a lot of them on sale right now—come see!
ARMSTRONG CASTILLIAN (CUSHION VINYL) 12' WIDTH 5.95 Sq. Yd.
.080 ARMSTRONG VINYL ASBESTOS TILE COMMERCIAL GAUGE 39¢ Sq. Ft.
TILE TOWN
200 ESQUIMALT RD. 385-2141
OPEN DAILY 9:00 A.M. TO 5:30 P.M.
LOTS OF PARKING
Professional Installation Available for Ceramics or Linoleums
6-3

TEA PARTY
JUNE 5 & 6
FUN for ALL
BY JOVE!
ON LAND, SEA AND AIR!
TEA TOO!
WORLD'S LARGEST TEA PARTY
SAT. & SUN.
Co-ordinated by the Oak Bay Board of Trade
THE OAK BAY TEA PARTY PARADE LEAVES WINDSOR PARK AT 10:00 A.M. AND PROCEEDS TO WILLOWS BEACH
WILLOWS BEACH
SATURDAY, JUNE 5
WILLOWS BEACH
1:00 Tea Pouring Ceremony
1:15 Oak Bay High School Band
1:30 Flying "Y" Gym Team
1:45 Ladies' Nail Driving Contest
2:00 Dog Obedience Show
2:30 Pizza Pieman, Pizza Eating Contest
2:40 89th (Pacific) Squadron Royal Canadian Air Cadet Band
3:10 The Zingari Puppets
3:15 Katherine Costain Highland Dancers
SATURDAY CHILDREN'S SPORTS 4.15
(age 11 and under)
Pre-School Dash, Sack Race, Wheelbarrow Race 3-Legged Race
ART SHOW
(Willows and Monterey Schools)
MIDWAY WITH CHILDREN'S RIDES BOTH DAYS
FAMOUS "TEA PARTY" BARON OF BEEF AVAILABLE ALL DAY ON THE BEACH
STILL ONLY $1.00
KIWANIS REFRESHMENT PAVILION OPEN
VICTORIA SKYDIVING CLUB
ERNIE HACKETT at the HAMMOND ORGAN
SUNDAY, JUNE 6
WATERFRONT ACTIVITIES 1:00 p.m. to 4:30 p.m.
1:15 Fly Past, Victoria Flying Club
1:20 Bathtub Race Start
1:25 Parasail Demonstration by Al Scott
1:30 Maritime Command Argus Aircraft Flypast
1:40 Fly Past Air West Twin Otter Jet-Prop
1:50 Victoria Radio Modellers Radio Controlled Aircraft
2:00 Longview Modellers Radio Controlled Aircraft
2:15 Victoria Skydiving Club
2:30 Victoria Motorcycle Club
3:10 Parasail Demonstration
3:25 Longview Modellers Radio Controlled Aircraft
4:15 Skydivers Finale
NOTE: Victoria Flying Service Beaver Aircraft will be available to take on passengers during the afternoon festivities on both days.
Victoria C.B. Radio Club In Attendance
Tea EVERYWHERE!

June is Bargain Month at all Jordans stores!
IN-STORE WAREHOUSE CLEARANCE SALE OF FAMOUS FASHION LEADER BROADLOOMS

Because it's our business year end. Massive volume dealing creates huge accumulations which must be adjusted before we take stock. Dress your home in all the warmth and charm of fine carpet from Jordans. If you appreciate the better things of life — and know a bargain when you see one — you'll recognize this as a most important event! Here are thousands and thousands of yards of beautiful Jordans carpets all at super savings.
SAVINGS UP TO 50%
6-3
discontinued lines and colours, remnants and part-rolls!
Here are just a few of the bargains in all stores.

Tracery Patterned Nylon Very heavy, closely woven carpet in delicate design. Only one colour—Irish Mist Green. Reg. $21.95 SALE PRICE SQ. YD. 15.95
Elegant Plush Fine Trevira polyester heatset yarn for lasting texture retention. Beautiful colours—Blue, Popcorn, Fawn, Mohave, Pearl, Orange, Sunray Gold, Sierra Gold, Palm Springs, Balsam Green. SALE PRICE SQ. YD. 12.99
BUY WITH CONFIDENCE
When you buy from Jordans—you deal with someone you can trust. Your assurance of satisfaction is Jordans 47-year reputation for quality and value, service and integrity.
SHOP AT HOME
If you can't come in—just give us a ring—we'll come to you! A courteous Jordans Specialist will come to your home with samples, assist you in selecting the right quality, texture and colour and give you an estimate—all without obligation.

Super Plush Trevira Only one colour, "Fiesta Red," in this most popular, most luxurious lush plain carpet. Reg. $21.95 SALE PRICE SQ. YD. 16.66
Acrilan Acrylic Twist A Jordans top feature. Superb durability, attractive texture. Three colours—Bronze, Red, Bamboo. Reg. $18.95 SALE PRICE SQ. YD. 13.88
Sculptured Two-tone Nylon Super heavy quality, delicate flowing pattern in a magnificent range of colours. Reg. $19.95 SALE PRICE SQ. YD. 14.88
Multi-Colour Frieze A Jordans favorite—extra heavy, tightly twisted nylon yarn in beautiful subtle blending of colour tones. Reg. $19.95 SALE PRICE SQ. YD. 15.88
845 PANDORA AVE. 385-6746
OPEN FRIDAY NIGHT 'TIL 9 p.m.
Customer Parking in the Rear

Plain Velvet Dacron Most elegant of all carpets. In two shades only—Pine, Roman Brass. Reg. $17.95 SALE PRICE SQ. YD. 13.88
"Moonlight Serenade" Embossed and softly coloured luxury quality nylon. Reg. $21.95 SALE PRICE SQ. YD. 13.88
Windermere Kitchen printed carpet with rubber-back. Ideal for the handyman. Five popular shades. SALE PRICE SQ. YD. 7.77
Patterned Family Room Prints—rubber-backed and anti-soil and anti-static treated. Palm Green, Moss, Mocha, Blaze, Jonquil, Redwood. Reg. $11.95 SALE PRICE SQ. YD 8.88

Two-tone Nylon Plush Subtle colouration in thirteen glorious shades. SALE PRICE SQ. YD. 13.99
Luxury Embossed Nylon Multi-colour blending of striking colour tones in a delightful pattern. SALE PRICE SQ. YD. 15.88
Plush Saxony A delicate touch of two hues of same shade. Citrus Gold, Palace Gold, Celery Green, Meadow Green. Reg. $15.95 SALE PRICE SQ. YD. 11.88
Level-Loop Multi-Colour Extremely closely knit pile for superb performance. Anti-soil anti-static nylon with five-year wear guarantee. SALE PRICE SQ. YD. 8.88
Jordans
Hillside Shopping Centre. 595-1521
OPEN WED., THURS., FRI., 'TIL 9 p.m.
151 Comox Road, Nanaimo

## Secretary, student, housewife

# *Triple life didn't stop Mary Anne*

By KING LEE
Colonist Reporter

Dedication to hard work, perseverance and an understanding husband who will pitch in are three requisites for a mother tackling three "jobs" at the same time.

Just ask Mary Anne Weir, who received her bachelor of arts degree, during weekend convocation ceremonies at the University of Victoria.

Besides picking up one final course needed for her degree through night classes at UVic, Mrs. Weir had a fulltime job as well as taking care of husband Graeme and daughter Megan, three.

"It was really quite tough," Mrs. Weir admitted.

A full day in the real estate department of Canada Permanent Trust Co., had to be followed by housework, homework or a three-hour session of sociology of deviants at UVic once a week.

A full-time student at UVic for three years starting in September of 1967, Mrs. Weir picked up most of her fourth-year courses, leaving only one optional course to be picked up for her degree. She lost some ground in 1968 when she changed her mind about teaching and took aim instead at a bachelor of arts degree in English.

In 1971, she and her husband, who are both 26, moved to Ontario for a year. Megan was borne on Dec. 28, 1972.

In 1973, they returned to Victoria and Mrs. Weir returned to work at the Visitors Information Centre on Government Street where she had worked for a year before going to Ontario.

During that time, she also took four-month secretarial courses at Camosun College. She joined the staff at Canada Permanent as a secretary in April of last year.

In September, she began taking her final course at UVic for her degree and it was then that budgeting of time, dedication, perseverence and understanding were put to the supreme test.

From September until recently, her Monday schedule was, to put it mildly, rugged.

Work started at 8:30 a.m. and lasted until 4:30 p.m.

Then it was home for supper and grab the books and get to UVic by 6:30 for classes until 9:30. Every two weeks there were exams to study for and write.

Things were a little easier the rest of the week. She allowed between 5 and 7:30 p.m. for Megan, put aside two hours nightly for homework, did the housework and tried to find some time to spend with her husband.

The young couple had bought a house on Victor Street last September so work was necessary for both of them.

He worked in the Forest Service and also took a geography course at UVic on Thursday nights.

He has one more year to go for his bachelor of science degree.

"I'm just feeling very tired," Mrs. Weir finally said. "But it was something I really wanted to finish. The longer I left it, the harder it would be to go back to university."

She modestly said she thought most people could do what she did but suggested that they budget their time wisely and have their priorities straight in their mind before tackling the job.

There was a time Mrs. Weir wanted to call it quits during her final year.

It came in January when her father died.

With an exam facing her about two days after the funeral, Mrs. Weir was ready to give up. But her husband talked her into continuing.

Now there is some rest in sight for the Weirs.

In about a week they are going to Mexico for a well-deserved two-week vacation.

## Fuel economy aim of plan

WASHINGTON — The house Thursday overwhelmingly approved a $20 million bill to start a five-year search for ways to run cars with less fuel. The bill would set up a five-year program in the energy research and development administration, to give grants and contracts for advanced auto propulsion systems.

## Apartments down, family homes rise

NORTH COWICHAN — Apartment and duplex construction in the first five months of this year showed a sharp decline in this municipality, but the number of starts on single-family homes increased.

In his monthly report, North Cowichan building inspector Frank Symes said multi-family development totalled only $30,000 (two units) during the first five months of this year, while in 1975, it totalled $4,018,000 (118 units).

During the same period in 1976, new one-family residential construction totalled $4,064,100 (118 new homes) while in 1975, it totalled $2,859,649 (100 units).

Advertisement

Arthritic pain sufferer says:
"I wouldn't be without these tablets even if they cost twice as much."
Mrs. J. Bell, of Rexdale, Ont.
Arthritic Pain Formula (APF)
Made for one thing, and one thing only. To relieve arthritic pain.

HONDA
STATION WAGONS
WHAT OTHER MANUFACTURERS ARE COMING TO.
• FRONT WHEEL DRIVE FOR ROAD HUGGING MANOUVERABILITY • LARGER 1500 CC ENGINE • 13" ROAD WHEELS • QUALITY BUILT TO CARRY A LOAD • A BIG 54 CU. FT. LOADING CAPACITY • 4 BIG DOORS FOR COMFORTABLE ENTRANCE

HONDA CAR CENTRE
Dealer Licence Number 846A.
909 Yates St.
386-6707
HONDA

# Interesting news from the Commerce.

## 8%*

### The Commerce Savings Account.

You can make withdrawals but there are no chequing privileges. The 8% interest your money earns on the minimum monthly balance makes it all very worthwhile.

The interest is paid into your account on April 30th and October 31st.

You even get a gold passbook.

## 8¾%*

### SMART Retirement Savings Deposit Plan.

$50.00 gets you started.

As long as your money is in your Plan, you don't have to pay tax on it.

Put money in whenever you like. How much you put in ($50.00 or more) is up to you. Subject, of course, to your yearly limit for taxation purposes.

The interest rate paid on your Plan (now 8¾%) is set in June and December and is guaranteed between those dates.

You can withdraw all the money from your Plan at any time, but then you must pay tax.

## 9%*

### SMART Home Ownership Savings Plan.

You can start a Plan with as little as $50.00 but only if you're 18 years of age or older, a resident of Canada for tax purposes, and you don't own a home in the year you use the deduction.

Save up to $1,000 per year, for a home or home furnishings, tax-free, up to a lifetime limit of $10,000.

The interest rate is set and calculated every month (now 9%). And the interest is compounded every 6 months and paid on June 30th and December 31st.

Use your Plan like a savings account. Put money in whenever you like, up to your yearly limit.

Just think, once you've reached your maximum $10,000 lifetime limit the interest you'll have earned will make a tidy sum of money. And if your spouse qualifies, between you, you could double the savings and the benefits.

## 9½%*

### Commerce Term Deposits.

Here's how they work.

Currently if you invest for any period of over one year to six years the rate is 9½%.

Say you put in $1,000. (You can't put in less). If you left it in for a year and a day, you'd get 9½% interest.

Interest varies according to the term of the deposit and is paid on April 30th and October 31st.

If you cash it before maturity, there is an interest penalty. It pays to be patient.

*Rates subject to change without notice.

CANADIAN IMPERIAL
BANK OF COMMERCE

BARRY KENNARD
2-6 pm C-FAX 1070

The Daily Colonist.
(ESTABLISHED 1858)

93 OUT OF 100 FORD TRUCKS REGISTERED SINCE 1963 ARE STILL ON THE ROAD . . . WORKING.
peter pollen ford



# Parksville chamber concerned over lag in tourism

PARKSVILLE — Concern over the operation of the tourist bureau and a possible drop in the tourist industry were discussed at the May meeting of Parksville and District Chamber of Commerce.

President Andrew Pearson reported on a letter received from the department of travel industry, which outlined a decrease in entries to British Columbia so far this year compared to previous years.

The increase in the ferry rates and labor problems were seen as factors which might influence the tourist season on Vancouver Island, and a continued strike of CUPE workers would no doubt prevent the operation of a trade fair which was highly successful when inaugurated last year and provided funds toward operation of the tourist bureau.

Pearson said so far a $2,000 grant from Parksville village council will provide funds for part of the cost of the tourist bureau up to about Aug. 15 A motion was approved to open the bureau as usual and operate it as long as funds are available.

It was also decided to continue to plan for the trade fair as response has been good to date. This would be a part of Parksville Pageant Days, July 9, 10 and 11, at School District 69 Arena administered by Nanaimo Region Board.

In other business, a member of a development firm suggested that the village council be urged to develop a tract of land owned by the village but outside its boundaries, as an industrial park.

Pearson replied that the village council has taken the attitude that there is not enough money available at present to develop the industrial park, but in view of the demand for such property the chamber will recommend this to council in a plan which has been undertaken by the chamber of commerce.

A motion was approved to support the upgrading of Qualicum Beach airport. A member said that quite a number of Parksville district residents have supported the airport for some years and the village council contributes to its upkeep, so he felt this area should have an influence on the future of the airstrip. The importance of the airport to the district was also stressed.

'Sympathetic hearing'

## Cumberland's fight for beds goes to the top

By BILL SMITH
Colonist Staff

Cumberland's fight [illegible] tain shortstay beds in [illegible] diagnostic and treatment care centre now under construction, was carried to Victoria Thursday when the concerned citizens group and hospital board members met with Health Minister Robert McLelland.

Concerned citizens' chairman Donald Lanyon said after the 30-minute meeting with the minister, and former Comox MLA Dan Campbell, "We received a sympathetic hearing."

Board chairman Robert McKellar presented McLelland with a brief prepared by the trustees while Dr. Cecil Montgomery outlined a lengthy brief prepared by the medical association and concerned citizens' group.

Since closure two years ago of the Cumberland General Hospital, the citizen group has been waging a battle to have acute-care beds included in the new facility, scheduled for completion in December.

They are asking that the 50-bed intermediate-care facility be increased by 25 beds and that 25 "short term medical" beds be provided for the new diagnostic centre.

The group argues that emphasis should be on providing excellent diagnostic procedures before entering an acute-care facility. This, they stressed, would realize substantial saving to the local taxpayer.

Growth rate of the Comox Valley, about seven per cent a year, makes it one of the fastest growing communities in North America with large part of the growth attributed to people of retirement age, many of whom will probably require some form of long-term care, McLelland was told.

At present the board is maintaining a 21-bed intermediate-care unit with a waiting list of about 70 persons at the end of May.

Closure last month of the 30-bed Fort Private Hospital in Comox and closure of the Campbell River Hospital 10-bed unit, were cited as reasons for approval of the request for additional beds in Cumberland.

A growing waiting list with the increasing tendency to transfer improved patients from extended care at St. Joseph's Hospital in Comox to intermediate care, was noted by the group, as well as the fact that the waiting period could become as long as two years.

[illegible] for the proposed 50-bed [illegible] mediate-care unit is already available, it was stressed.

Short-term medical treatment would include diagnostic services, minor surgery, respiratory attacks and treatment of local accident patients.

The Cumberland medical clinic now is served by four full-time and two part-time doctors with an active list of 7,000 patients.

The briefs deplored the inefficient use of doctor's time in having to travel, several times a day, the nine miles to the Comox hospital. This trip one-way, because of lengthy traffic tie-ups on the Courtenay River bridge, can take up to 30 minutes.

Closure two years ago of acute-care beds in Cumberland hospital has resulted in curtailment of medical services to area residents, the brief stated.

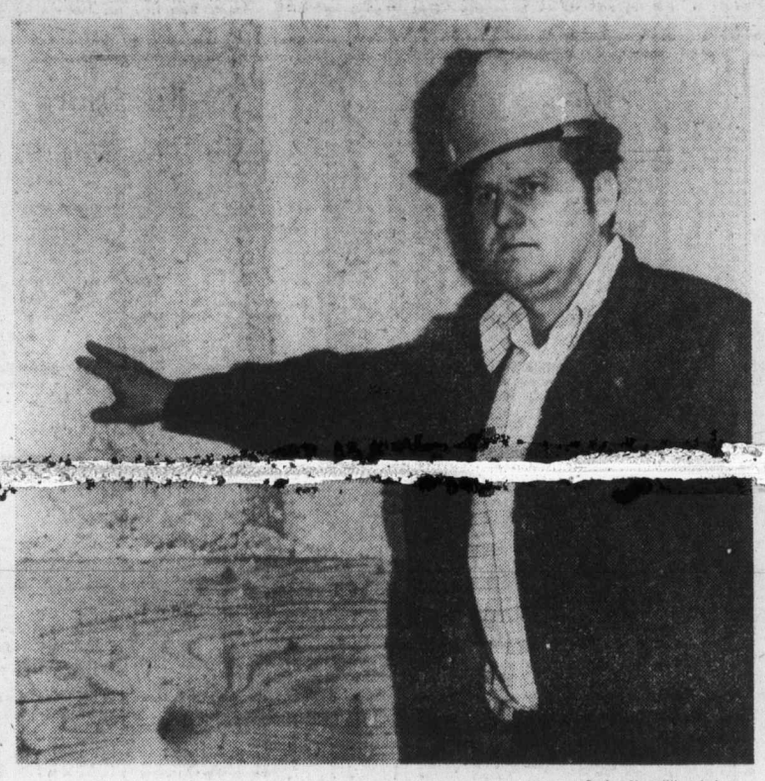

— Craig Meredith photo

## Spray effort

In effort to reduce noise, Doman Industries is spending close to $100,000 at its Cowichan Bay mill, with spray painters during next four weeks applying noise-reducing material to mills conveyors. Last week another insulating material was applied to inside steel siding in order to cut down on noise, which nearby residents have found irritating since mill started operation in December. Albert Kovlaske, mill's general manager, points at recently-applied siding insulation.

Pact ends six-month lockout

## Long battle over for Island Hall

By DON COLLINS
Colonist Reporter

PARKSVILLE — Island Hall, one of the main attractions in this tourist-conscious [illegible] dispute in time to cash in on the busy summer trade.

At noon Thursday the hotel signed an agreement with the Beverage Dispensers and Culinary Workers Union, ending a lockout which began Dec. 11.

During that period Island Hall was reported to have lost more than $300,000 in business and the spinoff effect was seen as a serious threat to the village's tourist business.

Hotel manager Allen Smallenberg said the agreement provides wage increases between 60 cents and $1.40 an hour for the nine classifications of employees. About 80 were involved in the lockout.

Smallenberg said the wage rate equals those in the Nanaimo area hotel agreement, something for which the union had been fighting.

Before the lockout, employees earned from $2.75 to $4.34 an hour. Those in some of the lower-paid categories, such as dishwashers, busboys, chambermaids and laundry workers now will be getting $3.68 an hour, Smallenberg said.

The agreement came after a second round of mediation talks in Vancouver.

Assistant manager Al Tabor said some of the employees would probably be back on the job by Tuesday and that the rest would likely be taken back on a gradual basis.

"We don't have enough work for everybody right now," he said.

Both Tabor and Smallenbergsa said it would "take a while" to get the hotel business back in full swing. It has been operated by new em[illegible] ing the lockout, but business was below normal becuase of convention cancellations and the reluctance of local people to cross picket lines.

[illegible] ployees and management during the lockout, but business was below normal becuase of convention cancellations and the reluctance of local people to cross picket lines.

[illegible] be rehired later if there were any openings.

Practice in reality

## Fate intervenes at Alberni Open House

By JOHN HENDERSON
Colonist Correspondent

PORT ALBERNI — An Open House held for the public at the Somass division mill of the MacMillan Bloedel operations here had an unscheduled — and unwelcome — highlight late Wednesday afternoon.

Just as a giant Martin Mars water bomber flew across the front of the mill dock to put out a "smoke" fire on a barge in the harbor, a very real fire broke out in the mill itself, sending dense clouds of heavy dark smoke up over the area.

Some of the tour crowd thought at first that the fire in the mill was part of the exhibition and was to have been put out by the water bomber.

Fire sirens throughout the building, and the early arrival of three vehicles from the city fire department soon dispelled the idea, however, and the crowd quickly dispersed, some at the run, for the mill gates.

As established later, the fire resulted from a welder's spark landing on a patch of oil on the machinery in the green chain building.

With no sprinkler system in the building, the fire quickly blazed out of control.

City firemen were on the scene in minutes, and fought the blaze for some two hours. The green chain building was completely gutted, but no damage estimate was available.

The adjoining buildings, protected by a sprinkler water screen, were not effected, although some nearby lumber piles were scorched.

No one was injured in the blaze, despite the fact that an estimated 300 visitors were touring the mill at the time.

Mill personnel conducting the tours reported that the visitors remained "generally calm" and were easily led to safe positions as the fire equipment arrived on the scene.

As one visitor put it: "We sure got more excitement on this tour than we expected."

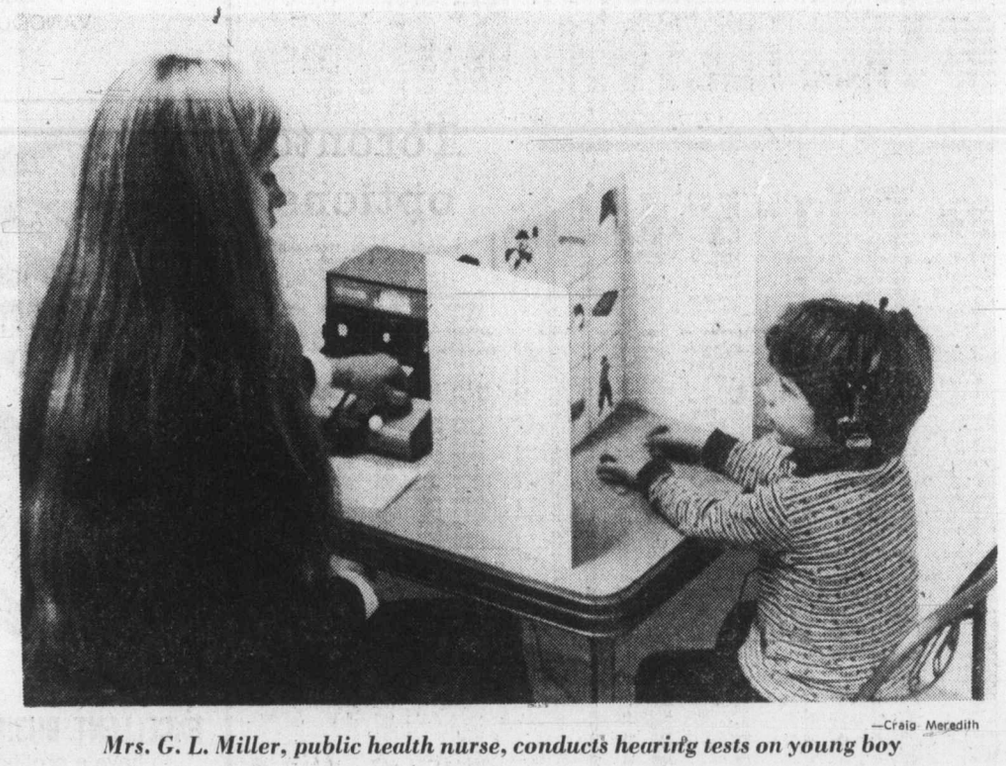

—Craig Meredith

*Mrs. G. L. Miller, public health nurse, conducts hearing tests on young boy*

## McGeer hints at moves to curb school strikes

Education Minister Pat McGeer hinted Thursday at legislation to prevent school strikes.

McGeer said the current strike-lockout situation in Nanaimo and Ladysmith was impairing the education of students.

If past legislation had placed the interests of children above some other interests, the strike could not have taken place, he said

"Perhaps later we will be able to review policies in view of what is happening," he said.

Meanwhile McGeer tabled a report prepared for him by Nanaimo school district superintendent P. G. McLaughlin and a committee of school board officials.

That report sketched a picture of staff room antagonisms and shouting matches, short-tempered, tactless principals under intolerable pressure, harmed teacher morale, dirty, dusty school rooms and deteriorating student work habits and behavior.

"The tone in the schools has gone and could not be revitalized even if the dispute were ended today," the report stated.

There was a general concensus in the district that all parties would welcome a way out, according to the report, but neither party involved was prepared to make the first accommodation.

"At this time it would seem government intervention is the only way out.

"Without some government intervention, the strike-lockout could be interminable."

The report said the dispute had led to lowered pupil attendance in schools, curriculum losses, deteriorating special education programs, deterioration in work habits and attitudes, and shortened school days.

Grade 12 students hoping to go on to post-secondary education were hardest hit. At one time 58 students had been preparing to write for scholarships, but 36 of those had already decided not to try, and the others had not made up their minds.

In other grades, teachers were hoping to have catch-up classes at the start of next school year in both elementary and high schools.

But lack of organization and the uncertainties had already harmed teacher morale, the report said.

School administrators were defensive about the schools and regarded themselves as being under intolerable pressure. They admitted losing tact and diplomacy, and said they were quick-tempered with staff and students.

All relationships in the schools were strained.

Staff room conversations had deteriorated into shouting matches between colleagues who were previously on the best of terms. Staffs were divided on the issue of the strike lockout.

Labor Minister Allan Williams, meanwhile, said he was in touch with the parties, and expected to make a statement today.

## Wallace, Phillips cross again

Barbara Wallace (NDP—Cowichan-Malahat) continued to have her troubles with Agriculture Minister Donald Phillips Thursday.

She wanted to know if Phillips had fulfilled a traditional role of agricultural ministers by opening the annual conference of Women's Institutes now underway at the University of Victoria.

Phillips said he'd take the question as notice.

The flabbergasted Mrs. Wallace shouted "I just don't believe that answer. The conference opened last Monday. Were you there or not?"

Phillips said he was sorry he'd misunderstood. "I thought you meant would I be going. The answer is no, I wasn't there."

Many Duncan services affected

## Health units begin to feel cutbacks

By CRAIG MEREDITH
Colonist Correspondent

DUNCAN — Health units on Vancouver Island are beginning to feel the pinch as a provincial government-imposed freeze on hiring starts to affect service to local communities.

In the central Vancouver Island region, Duncan supervisor of nursing Mrs. Florence Graham told the Colonist this week that Port Alberni already has two vacancies, while Ladysmith is losing two public health nurses this coming July.

The Duncan unit, which usually has a staff of eight full-time nurses, will be cut back to 5½ this fall.

"When you consider that we had four public health nurses in Duncan 30 years ago, with a much smaller population, you get some idea of the situation we are facing," Mrs. Graham stated.

In order to come into line with the 15-per-cent cutbacks ordered by the provincial government last fall, health units throughout the province are restricted in hiring until this is fulfilled.

Out of the five vacant public nursing positions expected this fall in the central Vancouver Island region, only two are expected to be filled by next year, and this does not include present clerical staff vacancies.

Like their counterparts in other parts of the province, directors on the Central Vancouver Island Union Board of Health agree unanimously that this is playing havoc with their preventive medical program, and have informed Health Minister Robert McClelland that they strongly object to these measures.

"It is hard to understand why the government would even contemplate cutbacks in this area . . . our staff quotas in the health units have never been padded like other government agencies," Mrs. Graham said.

Where the cutbacks in services are to be made in each region is up to the individual boards, Mrs. Graham said, but preventive health services is the most likely area.

These preventive services include programs such as school nursing; immunization and control of communicable disease clinics; pre-natal and post-natal consultations, and screening of pre-school children for co-ordination, vision, hearing and behavioral problems.

More than 240 mothers take advantage of the Duncan clinic's maternal and child health service every month.

The school nursing program, which has been in operation since 1922 in the Duncan area, entails weekly or bi-weekly visits to each school in the area, teacher-nurse conferences on each child's well-being, referrals and follow-up investigations.

Instead of visiting schools twice a week, she said, the public health nurse will now be visiting once every two weeks and there will be decrease in follow-up investigations.

The amount of clinic time allotted to adult programs such as immunizations for people going abroad, which amounts to more than 2,000 shots a year, and treatment of communicable diseases, will also be reduced.

A very beneficial summer student program, which has been responsible in the past for gathering data on health services and organizing activity programs for children, has been cancelled.

And a series of discussions on the pre-school child and parenting, which is ready to go, has also been curtailed in light of the staff shortages.

Mrs. Graham said the health boards are not certain how long the staff cuts will remain, but she said she was sure the effects on the level of health would be felt for some time.

# B.C. swimmers lead record parade

## Olympic trials

TORONTO (CP) — The girls continued to lead the assault on the record book at the Canadian Olympic swimming trials Thursday night.

Gail Amundrud of Vancouver led off the attack with a Commonwealth and Canadian record time of two minutes 2.63 seconds in the women's 200-metre freestyle.

The 18-year-old Ottawa native led all the way to beat Anne Jardin of Pointe Claire, Que., and wipe out the previous Commonwealth and Canadian mark of 2:03.42 held by Shannon Smith of New Westminster.

Joann Baker of Thunder Bay, Ont., followed up by also claiming a Commonwealth and Canadian mark of 2:37.74 in the 200 breaststroke.

Vancouver's Susan Sloan became the third girl on the night's program to claim a Commonwealth and Canadian record when she took the 100-metre butterfly final in 1:02.41.

Edmonton's Mike Scarth continued the record parade when he captured the men's 200-metre backstroke in 2:07.46, knocking off the previous Canadian record of 2:07.76 held by Stephen Pickell of Vancouver.

Steve Hardy of Vancouver claimed the silver medal in 2:08.54 and Daryl Skilling of Thunder Bay was third in 2:08.70, putting all three in under the Olympic standard of 2:09.3.

Bruce Robertson of Vancouver narrowly missed lowering his own Canadian mark of 55.5 in the men's 100-metre butterfly when he took the final in 55.58.

Pickell claimed second spot in 56.16 and Clay Evans, formerly of Vancouver and now attending university in California, took third spot in 56.63. All passed the Olympic standard of 57.8.

In the final event of the night, Michael Ker of Vancouver set a Canadian record in the 1500 m. event, clocking in at 15:51.73.

Ker's record was the 10th Canadian mark in 14 final events through the first three days of the trials which continue until Saturday night when the Olympic team will be named.

With two days left in the trials Victoria swimmers have yet to break into the championship heats.

Doug Portelance of Juan de Fuca Cohos posted his best time ever in the 200-metre backstroke but the clocking of 2:15.08 was only good enough for sixth place in the consolation final.

Nick Borrelly of Victoria Amateur Swim Club finished 17th in qualifying and was the first alternate for the consolation heat while Rob Grundison of VASC was 17th and the first alternate for the 100-metre butterfly consolation.

★ ★ ★

Women's 200-metre freestyle: 1. Gail Amundrud, Vancouver, 2:02.63 (Commonwealth and Canadian record, previous record 2:03.42); 2. Anne Jardin, Pointe Claire, Que., 2:03.37; 3. Debbie Clarke, Thunder Bay, 2:05.02; 4. Becky Smith, Thunder Bay, 2:05.27; 5. Wendy Lee, Regina, 2:06.26; 6. Shannon Smith, New Westminster, 2:06.50; 7. Danielle Balla, Thunder Bay, 2:08.19; 8. Mich Oliver, Toronto, 2:08.45.

Women's 100-metre butterfly: 1. Susan Sloan, Vancouver, 1:02.41 (Commonwealth and Canadian record, previous record 1:02.68); 2. Wendy Quirk, Pointe Claire, 1:02.83; 3. Ann Jardin, Pointe Claire, 1:03.25; 4. Helen Boivin, Pointe Claire, 1:03.85; 5. Jill Quirk, Pointe Claire, 1:05.29; 6. Gail Amundrud, Vancouver, 1:05.39; 7. Debbie Soinocki, Thunder Bay, 1:05.50; 8. Kerri Kissick, Oakville, Ont., 1:05.87.

Women's 200-metre breaststroke: 1. Joann Baker, Thunder Bay, Ont., 2:36.74 (Commonwealth and Canadian record, previous record 2:37.17); 2. Lisa Borsholt, Vancouver, 2:38.60; 3. Melanie MacKay, Oakville, Ont., 2:41.02; 4. Marian Stuart, Pointe Claire, 2:41.10; 5. Christine Modson, Gloucester, Ont., 2:42.37; 6. Robin Corsiglia, Pointe Claire, 2:42.54; 7. Jo-Ann Grant, Thunder Bay, 2:45.44; 8. Donna Loucks, Thunder Bay, 2:47.08.

Men's 200-metre backstroke: 1. Mike Scarth, Edmonton, 2:08.46 Canadian record, (previous record 2:09.76); 2. Steve Hardy, New Westminster, 2:08.54; 3. Daryl Skilling, Thunder Bay, 2:08.70; 4. Butch Batchelor, Vancouver, 2:09.10; 5. D'Arcy Hamilton, New Westminster, 2:10.27; 6. Victor Ivry, Pointe Claire, 2:10.65; 7. Neil Harvey, Thunder Bay, 2:10.88; 8. Rick Frame, Oakville, Ont., 2:11.20.

Men's 100-metre butterfly: 1. Bruce Robertson, Vancouver, 55.50; 2. Stephen Pickell, Vancouver, 56.16; 3. Clay Evans, Huntington Beach, Calif., 56.63; 4. Derek Cathro, Edmonton, 57.39; 5. John Van Buren, Vancouver, 57.54; 6. Dan Thompson, Toronto, 57.71; 7. Ian McPherson, Toronto, 57.79; 8. Robert Kasting, Pointe Claire, 57.85.

Men's 1,500-metre freestyle: 1. Michael Ker, Vancouver, 15:51.73 (Canadian record, previous record 16:08.86); 2. Paul Midgley, Pointe Claire, 16:01.78; Tom Alexander, Thunder Bay, 16:19.69; 4. Ernest Hayes, Pointe Claire, 16:23.74; 5. Kelly Franks, New Westminster, 16:26.30; 6. Darrell Dean, Regina, 16:29.93; 7. George Nagy, Vancouver, 16:37.30; 8. Peter Szmidt, Pointe Claire, 16:40.94.

*Michael Ker of Vancouver closes in on 1500 m. record at Olympic trials*

## Swimmer will 'suffer, if hassle continuues

TORONTO (CP) — Julian Carroll, executive director of the Canadian Amateur Swimming Association, Thursday took a dim view of a coaching controversy involving swimmer Shannon Smith of New Westminster.

Carroll confirmed reports that Ron Jacks, Miss Smith's coach at the Hyack Club in New Westminster, had complained that he had not been chosen as a member of the Olympic coaching staff.

There was talk at the Olympic trials here that Miss Smith would not show up at training camp in Ottawa if Jacks is not there to coach her.

"The swimmer is the one who will suffer if they continue with this," said Carroll, adding that if Miss Smith doesn't show up for training camp in Ottawa, she won't be on the Olympic team.

Carroll sail Jacks and others in the Hyack Club argue that since Miss Smith is one of Canada's best medal hopes, she should have her own coach at the Montreal Games.

"We take the position that every swimmer who qualifies in these trials has an equal chance of winning a medal."

Carroll said every swimmer can't expect to have his or her own coach at the Olympics. "I can name any number of kids who have gone to the Olympics without their own coach and some have won medals."

### Sports digest

## Islander leads NCAA event

PHILADELPHIA (AP) — Tennessee's Phil Olsen, a native of Nanaimo, and a bronze medallist in the Pan-American Games, led qualifiers in the javelin Thursday with a throw of 262 feet, two inches as the 55th annual NCAA track and field championships opened at Franklin Field.

The three-day meet got under way with temperatures in the low 70s, a bright sunny sky and a cooling 10- to 15-mile-an-hour winds blowing out of the northeast. There were not finals Thursday, only trials for today's semi-finals and some qualifying events for Saturday's championships.

Frank Perbeck of Kansas State was second to Olsen with a throw of 254-5. Roger Hannond, the Big Eight champion, was third at 252-11 and Oregon's Jeff Carter fourth at 250-3.

Other qualifiers in the javelin were the University of Washington's Duncan Atwood and Rod Ewaliko, Scott Sorchick of Nebraska, Mike Packer of San Diego State, Bengt Gustafson and Richard George of Brigham Young, Gene Lorenzen of Washington State and Chet Gapinski of Dartmouth.

Olsen said the wind was tough at the start of the javelin competition but let up a little later. He observed that he was getting ready to try for the Canadian Olympic team at trials in Montreal June 12-13, and pointed out that the best they've thrown in Canada is around 250 feet.

## West Indies in command

NOTTINGHAM, England (AP) — The West Indies gave England a sharp lesson in cricket Thursday on the first day of the first test match at Trent Bridge. The total at stumps had the almost incredible figures of 274 runs for the loss of only two wickets.

Heroes of the day were Vivian Richards and Alvin Kallicharran, both with unbeaten figures of 143 and 52, having put on 170 runs for the third and fourth wickets.

Richard's run-machine functioned perfectly, again giving him his ninth century of the year and putting West Indies in a commanding position over England. None of the other three batsmen in action could match Richard's fluent mastery of England's bowlers.

## Hawley adds to lead

INGLEWOOD, Calif. (AP) — Sidney Hawley of Mississauga, Ont., the leading jockey in the United States, scored four victories and two seconds with seven mounts Thursday at Hollywood Park.

Hawley's riding show stole the spotlight from 4-year-old Tuscarora, who was ridden by Marco Castaneda and captured the featured $15,000 Pacific Palisades Purse.

Hawley, now with 67 victories in 40 days at Hollywood Park, was second in the first race, won the second, third and fifth races and then was beaten by Castaneda and Tuscarora in the eighth.

He finished the day by taking the ninth.

## Carbo traded to Brewers

BOSTON (AP) — Bernie Carbo, reserve outfielder for Boston Red Sox, was traded Thursday night to Milwaukee Brewers for right-handed reliever Tom Murphy and outfielder Bobby Darwin.

Boston also received an undisclosed amount of cash in the American League baseball deal.

Carbo, who hit a dramatic home run to tie the sixth game of last year's World Series, was used sparingly this season by Boston. He played in only 17 games and hit .236 with two home runs and in six runs batted in.

## Giles eyes championship

ST. ANDREWS, Scotland (AP) — Vinny Giles raced to two victories on a docile Old Course at St. Andrews Thursday and reached the quarter-finals of th British amateur golf championship in his bid to win the title for a second straight year.

Two other Americans are in the last eight — Dick Siderowf, the 1973 champion from Westport, Conn., and Jim Gabrielsen of Atlanta, but both survived by grace of their opponents, who let them off the hook by missing easy putts on the 18th green.

Siderowf's unfortunate victim was Graham MacIntyre of Halifax, the last Canadian survivor, who had a chance to win but missed a two-foot putt on the 18th and eventually lost on the 20th hole.

## Ali fight official

NEW YORK (AP) — Muhammad Ali will receive $6 million for his Sept. 28 Yankee Stadium bout with Ken Norton, his seventh title defence since regaining the world heavyweight title from George Foreman in 1974.

Although the site of the fight had been common knowledge for weeks, Madison Square Garden, the promoter, made the fight official Thursday. Ali visited Yankee Stadium, then lunched at the Garden.

The Garden said the potential live gate for the fight could be $6 million, with tickets scaled from $200 down to $25. A capacity crowd of about 64,000 is expected.

## Creek causes problems

EDMONTON (CP) — Ground water seeping into an old creek bed has created an expensive problem but will not delay construction of a stadium nor the 1978 Commonwealth Games, a Games official said Thursday.

Ron Ferguson, Games planning co-ordinator, said the seepage caused bank movement and ground cracks in a section of the northeast quadrant of the excavation for the stadium, a fault that will cost an estimated $70,000 to correct.

He said there will be no delay in construction of the stadium itself because work will proceed on the west side of the excavation while the affected section is being refilled.

## Lolich, Mets frustrated

Mickey Lolich, who balked at becoming a New York Met, must have known something.

Lolich, languishing in last place in 1975 while pitching for the hapless Detroit Tigers, had to be coaxed into accepting the off-season baseball deal that brought him to the National League Mets.

Lolich, a 13-year veteran with the Tigers, could be forgiven for having some second thoughts.

"The most frustrating thing is that a pitcher earns his salary by winning games," said Lolich, who was victimized by little support Thursday as Chicago Cubs saddled the Mets with their 11th loss in 13 games, 2-1. "I have pitched reasonably well, and feel I could be 6-3 with luck, not 2-7."

Lolich, sporting a respectable 3.12 earned run average, has been the losing pitcher in games the Mets lost 7-6, 3-1, 7-4, 5-1, 2-1, 7-1 and 2-1. He pitched to no decision in a pair of games the Mets eventually lost 5-4 and 3-2. His two victories were by scores of 3-1 April 26 and 7-2 May 8, the last time he won a game.

In other National League games Thursday, Montreal Expos beat Pittsburgh Pirates 7-1, St. Louis Cardinals downed Philadelphia Phillies 7-1 and Houston Astros defeated Cincinnati Reds 5-3.

In the only American League games, Milwaukee Brewers beat Detroit Tigers 6-2 and Boston Red Sox downed New York Yankees 8-2.

*Additional sport*
*P. 15, 18, 22*

★ ★ ★

**AMERICAN LEAGUE**

**Eastern Division**

| | W | L | Pct. | GBL |
|---|---|---|---|---|
| New York | 27 | 16 | .628 | — |
| Baltimore | 23 | 21 | .523 | 4½ |
| Cleveland | 21 | 22 | .488 | 6 |
| Boston | 20 | 23 | .465 | 7 |
| Detroit | 20 | 24 | .455 | 7½ |
| Milwaukee | 17 | 23 | .425 | 8½ |

**Western Division**

| | W | L | Pct. | GBL |
|---|---|---|---|---|
| Kansas City | 27 | 17 | .614 | — |
| Texas | 25 | 19 | .568 | 2 |
| Chicago | 22 | 20 | .524 | 4 |
| Minnesota | 21 | 23 | .478 | 6 |
| Oakland | 21 | 27 | .438 | 8 |
| California | 21 | 30 | .412 | 9½ |

New York 200 000 000— 2 8 0
Boston 060 000 02x— 8 11 0
Ellis 4-4, Martinez (2), Pagan (5), Tidrow (7) and Munson; Tiant 7-3 and Fisk.

Milwaukee 001 120 200— 6 9 1
Detroit 000 000 101— 2 9 0
Travers 6-2 and Moore; Roberts 4-4, Bare (5) and Freehan. Home run: Milwaukee—Money (7th).

**NATIONAL LEAGUE**

**Eastern Division**

| | W | L | Pct. | GBL |
|---|---|---|---|---|
| Philadelphia | 32 | 12 | .727 | — |
| Pittsburgh | 27 | 20 | .574 | 6½ |
| New York | 24 | 27 | .471 | 11½ |
| Chicago | 22 | 25 | .468 | 11½ |
| St. Louis | 22 | 26 | .458 | 12 |
| Montreal | 17 | 25 | .405 | 14 |

**Western Division**

| | W | L | Pct. | GBL |
|---|---|---|---|---|
| Cincinnati | 29 | 19 | .604 | — |
| Los Angeles | 30 | 20 | .600 | — |
| San Diego | 24 | 22 | .522 | 4 |
| Houston | 23 | 28 | .451 | 7½ |
| San Francisco | 19 | 32 | .373 | 11½ |
| Atlanta | 17 | 30 | .362 | 11½ |

Chicago 001 000 100— 2 6 0
New York 000 010 000— 1 8 0
Burris 2-7, Knowles (5), Zamora (8) and Hilgendorf; Matlack, Lockwood (9) and Grote.

Cincinnati 300 000 000— 3 8 0
Houston 020 010 20x— 5 8 0
Alcala 5-1, Eastwick (7), Borbon (8) and Plummer; Dierker 5-5, K. Forsch (9) and Johnson. Home run: Cincinnati—Morgan (7th).

Pittsburgh 000 010 000— 1 5 0
Montreal 021 102 10x— 7 15 0
Rocker 6-2, Tekulve (4), Demery (5), Hernandez (7) and Sanguillen; Stanhouse 3-1 and Carter. Home runs: Montreal—Foote (2nd), Carter (4th).

Phila 000 000 010— 1 7 4
St. Louis 122 110 00x— 7 12 1
Christenson 6-2, Schueler (3), Twitchell (4), Garber (7), Reed (8) and Boone, Oates (7); Forsch 1-1, Greif. (9) and Simmons.

San Francisco 002 000 000 0—2 8 2
Los Angeles 000 010 010 1—3 12 1
Dressler, Moffitt (8), Lavelle 2-3 (10) and Sadek; John, Hough 7-0 (8) and Ferguson.

## Barbarians thrill fans with outstanding play

BURNABY (CP) — There was nothing barbaric about the visiting British Barbarians' performance against the British Columbia Reps in an international exhibition rugby match Thursday night.

It was with ball-handling finesse that the famed Baa-Baas easily defeated the local side 34-15 before 5500 fans.

The Barbarians attacked throughout the match, rarely breaking their pattern of running and passing the ball with play-stopping kicks to touch.

The key man in the visitors back field assault was veteran international Phil Bennett. From his fly-half position, Bennett orchestrated an always-varied repetoire of three-line movements which repeatedly caught B.C. off balance.

Bennett's toe was also a key as he kicked four penalty goals — three from outside 40 yards — and three converts.

B.C. appeared tight in the opening 20 minutes as the Barbarians moved to a 16-0 lead. Tony Neary scored the opening try as he took a pass from Adrian Alexander, who had burst neatly up the middle for 25 yards.

Andrew Irvine added another try for the Barbarians before half-time after he was set up after a dazzling 40-yard gallop by scrum-half Dave Williams. Preston Wiley and Rob Hindson each kicked a penalty for B.C. and the half ended 19-6.

B.C.'s best moment came midway through the second half when Hindson capped a 60-yard rush with a try that saw the ball change hands six or seven times on its path down the field.

However, the Barbarians came back two minutes later with another try by John Williams who took the ball over on a lateral route from 15 yards out.

Hindson added a penalty goal to round out the B.C. scoring.

Andy Wheeler completed the Barbarian attack with a try.

## Whalers break points drought

Juan de Fuca Wascana Whalers earned their first point in the Vancouver Island Junior "B" Lacrosse League Thursday.

Randy Smith scored five goals and added four assists as the Whalers played to an 11-11 draw with Victoria Strathcona Stingers at Memorial Arena.

In a game at Esquimalt Sports Centre, the Esquimalt Buccaneers crushed Nanaimo Timbermen, 20-9.

Rob Clifford scored three goals and Tom Lothian added two goals for the Whalers who held period leads of 7-4 and 9-8 and were ahead 11-10 when Dwayne Ferguson scored with about three minutes remaining to give Victoria the tie.

Ferguson finished with four goals and three assists and Paul Michael scored two goals for Victoria.

Kevin Gill made 26 saves for the Stingers and Geoff Haasig made 23 saves for the Whalers.

At Esquimalt, Doug Angrove led the homeside with three goals and six assists and Darrell Deane, Randy Bryant and Bob Derraugh added three goals each.

Charlie Randell and John Wheat scored three goals each for Nanaimo while goaltender Mark Savoie made 53 saves.

Bill Bendall stopped 35 shots in the Esquimalt goal.

The Original Knight
SOLUNAR TABLES
When To Fish

According to the Solunar Tables calculated for this area, the best times for hunting and fishing for the next 48 hours will be as follows (Times shown are Pacific Daylight

| Minor | Major | Minor | Major |
|---|---|---|---|
| A.M. | | P.M. | |
| **TODAY** | | | |
| 10:55 | 5:10 | 11:20 | 5:30 |
| **TOMORROW** | | | |
| 11:50 | 6:00 | | 6:25 |

Major periods, lasting 1½ to 2 hours, dark type.
Minor periods, shorter duration, light type.

## Moretti wins again

| | W | L | Pct. | GBL |
|---|---|---|---|---|
| Greaves | 4 | 1 | .800 | — |
| Gorge | 3 | 1 | .750 | ½ |
| Farmer Const. | 2 | 3 | .400 | 2 |
| Kirk Const. | 0 | 4 | .000 | 3½ |

Next games: Sunday vs. Gorge, (doubleheader).

Roy Moretti is proving unbeatable in the early going of the Senior Amateur Baseball League season.

The sophomore pitcher earned his fourth victory in five days Thursday, hurling a three-hitter as Greaves Movers edged Farmer Construction, 2-1, at Lambrick Park.

Moretti, who has credit for all Greaves victories to date, earned a pair of wins in a weekend doubleheader with Farmers and was the winner in relief against Kubiceks Wednesday.

Lowell three bases-on-balls and the only Farmer run was unearned. Al Moir and Lee Doney drew bases-on-balls, Moir went to third on an error and scored when Doney stole second base.

The winning run was charged to reliever Terry Painter, 0-2, in the fourth inning. Walt Burrows doubled, took third base on a passed ball and scored on an error.

Farmer Const. 100 000 0— 1 3 4
Greaves 001 100 x— 2 4 1
Dave Anderson, Terry Painter 0-2 and Fred Carlson, George Pakos (5); Roy Moretti 4-0 and Rick Mark.

## Salmonbellies bounce Burrards

NEW WESTMINSTER (CP) — New Westminster Salmonbellies took over sole possession of third place in the Western Lacrosse Association with a convincing 24-13 victory over Vancouver Burrards Thursday night before 996 fans.

Dave Wilfong scored five goals to spearhead the New Westminster attack while coach Wayne Goss scored three times and assisted on seven others.

Jan Magee scored three times and added three assists while Brian Tasker picked up two goals and four assists. Dave Matheson, Keith Scott and Bob Tasker scored twice each for New Westminster with singles going to Steve d'Easum, Jim Johnston, Bill Mosdell, John Hannah and Chuck Medhurst.

Doug Hayes scored three goals for Vancouver while Dave Tasker and Brian Davidson added two each. Rico Bellusci, Bill Foote, Pat Differ, Ron Pinder, Bob Salt and Gerry Pinder scored single goals for the Burrards who trailed 11-6 at the end of the first period and 17-8 after 40 minutes.

Vancouver coach Ross McDonald elected to use inexperienced goaltender Pat Safianuk rather than regular Dave Evans and left Safianuk in for 20 goals even though it was apparent the youngster was having no success against the sharp-shooting salmonbellies.

Vancouver picked up 74 minutes in penalties compared to 53 for New Westminster in a physical game.

| | P | W | L | F | A | Pts. |
|---|---|---|---|---|---|---|
| VICTORIA | 9 | 8 | 1 | 142 | 107 | 16 |
| Vancouver | 9 | 4 | 5 | 116 | 124 | 8 |
| New West. | 6 | 3 | 3 | 98 | 98 | 6 |
| Nanaimo | 6 | 2 | 4 | 68 | 81 | 4 |
| Coquitlam | 8 | 2 | 6 | 105 | 117 | 4 |

Next game: Tonight — New Westminster vs. Nanaimo at Port Alberni.

## Sport today

**SOFTBALL**

**6:30 p.m. — Heywood Avenue Men's League: Century Inn vs. Webb and Trace, Heywood Avenue Park.**

**6:30 p.m. — Sidney Men's Association: KOA vs. Travelodge, Sanscha Park.**

**6:45 p.m. — Stuffy McGinnis Men's League: Juan de Fuca Builders vs. Royal Oak Sporting Goods, Central Park.**

## NBA seeking four ABA teams

NEW YORK (AP) — The National Baketball Association's merger committee has suggested that four teams from the rival American Basketball Association be merged into the older league for $4.5 million each.

The New York Daily News reported in its Friday editions that the suggestion that the ABA propose four of its members for assimilation into the NBA was made at a meeting between represetatives of the two leagues last Friday.

Quoting Mike Burke, president of the NBA's New York Knicks and a member of the NBA's two-man merger committee, the committee offered the ABA no guarantees that the merger bid would be accepted by the NBA.

Jim Hilliard, president of the ABA's Indiana Pacers, is reported to have said Thursday in Indianapolis that the four teams would be the Pacers, New York Nets, Denver Nuggets and San Antonio Spurs.

Advertising
Can save shopping time.
CANADIAN ADVERTISING ADVISORY BOARD

AUTO RACE
The "OLY 150"
Open Competition
Super Stock Cars
Monroe, Washington
SUNDAY, JUNE 6
BUS TRIP
Phone 478-4118
for info & reservations

AUTO RACING SATURDAY NIGHT
BOB COLLINS
GATES OPEN 6 P.M.
★ SUPER STOCKS ★
★ HOBBY STOCKS ★
TIME TRIALS 7 P.M.—RACING ACTION 8 P.M.
ADULTS $3.00, STUDENTS & O.A.P. $2.50
CHILDREN 6-12 $1.00
"FREE PARKING"
SPEED WHERE IT BELONGS
WESTERN SPEEDWAY
6-4

# ENTERTAINMENT GUIDE

**BUTCHART GARDENS . . . GORGEOUS BLOOMS, MAGNIFICENTLY DISPLAYED.** "Springtime '76" is now in full swing, lovelier than ever before . . . Romantic night lighting . . . Ross Fountains in their majestic "Ballet to the Stars" . . . Show greenhouse . . . Schizanthus Bower . . . Fascinating seed and gift shop. Restaurant and full coffee bar service. Gardens open every day 9 a.m. to 11 p.m. The countryside, lush with spring growth, makes getting there a joy in itself!

**BUTCHART GARDENS FLORAL RESTAURANT**—Open every day 11 a.m. to 7:30 p.m. serving delightful lunches, afternoon teas and delicious buffet suppers. Coffee bar always open.

**BUTCHART GARDENS ROMANTIC NIGHT LIGHTING**—As darkness takes over, a thousand hidden lights combine with the moon and stars, the hills, trees and shrubs, lakes, lily ponds and fountains, to create a fairyland, softly scented by the flowers . . . Unusual! Grand. Indescribable! Featuring the SUNKEN GARDENS and the ROSS FOUNTAINS IN THEIR MAJESTIC "BALLET TO THE STARS."

**BUTCHART GARDENS ENTERTAINMENT** — The "Butchart Gardeners" Saturday and Sunday 1-3 p.m. and every evening 7-9 followed by Walt Disney Cartoons.

**BUTCHART GARDENS "SPRINGTIME '76"**—35 acres, softly scented, sparkling with colour. For this special event, planning started over a year ago. Butchart Gardens' skilled and dedicated gardeners, pooling their knowledge and ideas, plus new techniques, have made this Spring Showing just about the most thrilling and beautiful in these most famous gardens.

**BUTCHART GARDENS** — See them today, tomorrow or very soon!

---

**THE OLD FORGE** dancing 6 nights a week to the fabulous "Brothers Forbes and Friends," in one of Canada's largest and most luxurious night clubs. Located in the Strathcona Hotel along with their famous discotheque and restaurant. Douglas at Courtney Street, 383-7137.

---

**DINNER DANCING TUES. thru. SAT.** — Plus a Sing-Along Fri. and Sat. evenings. You'll get the finest in food and service at the very delightful King's Den Restaurant, 655 Douglas Street — overlooking Thunderbird Park. Ample free parking. We also have a special luncheon sandwich bar daily.

---

**MARIPOSA GLASS WORKS** — Victoria's Very Own Glass Works. See artisans actually forming decorative art pieces. On the Scenic Drive — 5325 Cordova Bay Rd.

---

**BRITISH COLUMBIA FOREST MUSEUM** — 1 mile north of Duncan on Trans-Canada Highway. This 40 acre outdoor museum includes an extensive collection of historic logging equipment and an operating 1½ mile railroad. Open daily 10 a.m. to 5 p.m., with trains running every 20 minutes. A steam locomotive operates on weekends and holidays.

---

**SALMON FISHING** — Experienced guides, large boats. Free Coffee, tackle; bait, Oak Bay Salmon Charters. 598-3366, 592-4164.

# Canada,s reserves up $8.2 million

OTTAWA (CP) — The value of Canada's international reserves rose by $8.2 million during May, the finance department reported this week.

The total value of reserves at May 31 was $5.812 billion, up from $5.804 billion at the end of April 30. The reserves are measured in terms of U.S. dollars.

Holdings of U.S. dollars dropped sharply by $41.4 million to $3.67 billion, indicating the federal government was selling U.S. dollars in an effort to keep the value of the Canadian dollar up.

Other foreign currencies were drawn down last month by $4.4 million from April levels. Holdings of gold declined by $5.9 million to $867.2 million.


Come into our Olde English Atmosphere
Enjoy delicious homecooking. Beefsteak and chicken pot pies and afternoon teas.
The Copper Kettle
New owner — Patricia Mitchell
2359 BEACON AVE. SIDNEY

Be Sure To See 5-31
Greater Vancouver Operatic Society's 27th Annual Production
Pink Champagne
McPherson Playhouse
Saturday, June 12 and Sunday, June 13
Tickets at McPherson Box Office

BE A RACE DRIVER at KARTLAND
FUN FOR ALL EVERY DAY
OPEN SAT., SUN., 10-10
OPEN MON.-FRI., 2-10
Take the No. 930 Bus downtown to
DOUGLAS at VANALMAN
6-3

ONE WEEK ONLY
WHERE WERE YOU IN '62? American Graffiti PG
A NORMAN JEWISON Film "JESUS CHRIST SUPERSTAR"
A Universal Picture · Technicolor® · Todd-AO 35
SUPER STAR 7:30
GRAFFITI 9:15
OAK BAY 2184 OAK BAY AVE 598-2213
Adults $2.50
G. Age $1.00
Students $2.00
Children $1.00
BOTH SHOWS GENERAL
CLOSED SUNDAY
6-4

FREE COFFEE & GOOD MUSIC
the upper room
Open Friday & Saturday Evenings 9 til 12
579 JOHNSON
Christian Coffee Room

TRY IT DOWN AT THE OAK
with Wayne Peters and "HOME BREW"
658-5231 for Reservations
Open 9 a.m. to 2 a.m.
THURS.-FRI.-SAT.
The Thatch CABARET
THE ROYAL OAK INN
4680 Elk Lake Drive 5-26

ESQUIMALT SPORTS CENTRE
ROLLER SKATING
Friday 7:30-10:00
Saturday 7:30-10:00
Sunday 7:30-10:00
SKATE RENTAL

GIGANTIC GARAGE SALE
SAT., JUNE 5
9 'til 6
One Day Only
The Island's Largest 1000's Of Items
JUAN DE FUCA SPORTS CENTRE
1767 Island Hwy.
Adm. $1. Info: 383-9126
6-3

THE DEMAND IS SO GREAT
WE'VE BROUGHT IT BACK AGAIN!
STARTING TONIGHT
WITH ONE SHOWING NIGHTLY AT 7:00
Winner of Ten Academy Awards
DAVID O. SELZNICK'S PRODUCTION OF MARGARET MITCHELL'S
"GONE WITH THE WIND"
STARRING
CLARK GABLE
VIVIEN LEIGH
LESLIE HOWARD
OLIVIA de HAVILLAND
GENERAL
382-5922 · Douglas & Humboldt
in Nootka Court
TOWNE Cinema

Brentwood Inn
7172 Brentwood Drive
Brentwood Bay
Vancouver Island
NEXT TO MILL BAY FERRY
JUNE SPECIAL
• FRESH FRUIT COCKTAIL
• SALAD BAR
• STEAK & WHOLE BABY ATLANTIC LOBSTER
• FRESH VEGETABLES & SMALL ROAST POTATOES
• OVEN BAKED SCONE BREAD
• SPANISH COFFEE
$10.95 Per Person
Reservations 652-2413
OPEN 10 A.M.-12 P.M. MONDAY thru SATURDAY
10 A.M.-10 P.M. SUNDAY
• ASK ABOUT OUR COMPLIMENTARY WAGON SERVICE FOR PARTIES FROM 10-14
6-2

SHOW and TELL!
PATENT PENDING
Express yourself! Buy a tee-shirt from Thrifty's Market Square. For a little bit more, we'll print your choice of picture or saying on it . . . right there, while you wait!
THRIFTY'S
MARKET SQUARE
556 JOHNSON STREET

The Big Cabaret
Featuring "VINTAGE (GRAFITTI)
Fridays Saturdays
Dining 7-9
Dancing 9-2
6-4
2915 DOUGLAS ST. INGRAHAM HOTEL 385-6731

IF YOU WANT TO SEE "THE FUNNIEST COMEDY OF THE YEAR"
—Time Magazine
WALTER MATTHAU and TATUM O'NEAL together they make it happen!
The shortstop can only throw a tantrum.
The catcher can only catch a cold.
The coach can't wait to pass out.
The pitcher can't wait to fill out.
What this team needs is a miracle.
"THE BAD NEWS Bears"
3 RD WEEK
GENERAL
WARNING: Parents—Coarse Language throughout — R. W. McDonald, B.C. Director.
ROYAL 805 Broughton 383 9711
SHOWTIMES FRIDAY — 7:10 & 9:15
SATURDAY — 1:30, 3:20, 5:15, 7:10 & 9:15

enjoy dinner dancing at HY'S new HILLSIDE INN
(formerly Little Harry's)
Enjoy the relaxing atmosphere of our beautiful newly decorated dining lounge.
Music by GABBY
Open Mon. to Sat. 11:00 a.m. to 1:00 a.m.
Hillside SHOPPING CENTRE
RESERVATIONS: 595-2552
American Express

DINNER SMORGASBORD
A REAL TREAT AT ONLY $5.95
(CHILDREN HALF PRICE)
DINNER DANCING TUES. THROUGH SAT. PLUS A SING-A-LONG FRI. AND SAT. NIGHTS.
LUNCHEON SANDWICH BAR DAILY . $2.50
King's Den Restaurant
655 DOUGLAS 388-4488
• AMPLE FREE PARKING •
OVERLOOKING . . . THUNDERBIRD PARK
6-3

DINE, DANCE & HAVE FUN at the wig & dickie with
YOUR HOST FROM LONDON, ENGLAND
EDDIE SHEAR AND THE "PENNY FARTHING SHOWBAND"
DELUXE BUFFET DINNER FEATURING
English Roast Beef
—YORKSHIRE PUDDING & ROAST POTATOES
ONLY $6.50 Per Person
EVERY THURS.—FRI.—SAT.
Dinner 6:00-8:30 Cabaret from 9:00
THE WILSON MOTOR INN
850 BLANSHARD ST. 5-20 385-6787

FAMOUS PLAYERS THEATRES

MARLON BRANDO JACK NICHOLSON
"THE MISSOURI BREAKS"
3 RD WEEK
WARNING: Violence and coarse language. R. W. McDonald, B.C. Director.
CAPITOL 805 Yates 384 6811
SHOWTIMES
FRIDAY: 6:50, 9:15
SATURDAY: 2:00, 4:15, 6:50, 9:15
FREE LIST & GOLDEN AGE SUSPENDED

THE VICTORIA CONSERVATORY OF MUSIC
ROBIN WOOD, F.R.A.M. — principal
PRE-REGISTRATION DAYS
Friday, June 4th, 9:00 a.m.-4:00 p.m.
Saturday, June 5th 9:00 a.m.-4:00 p.m.
An opportunity for new and returning students to register now for music courses beginning in September.
TUITION IN
PIANO — ORGAN — STRINGS — WOODWINDS — BRASS — VOICE — SPEECH ARTS — CHAMBER MUSIC — ENSEMBLE — ORCHESTRA — OPERA — SUZUKI VIOLIN, CELLO, PIANO — THEORY — TEACHER TRAINING
A comprehensive musical training for beginners and advanced students.
★ Application in person only, please
★ First term fees payable at time of registration
★ Teachers will be available during pre-registration days to assist you and answer enquiries.
REMEMBER: Pre-registration ensures your choice of teacher and lesson time.
ALSO:
Suzuki Violin Concert
Sunday, June 6, 2:30 p.m.
MacPherson Theatre (Admission Charge)
Conservatory Honours Concert
Sunday, June 6, 8:00 p.m.
Victoria Conservatory of Music
Conservatory Honours Concert
Sunday, June 13, 2:00 p.m.
at the Belfry (1291 Gladstone Ave.)
Donations may be made at the door for Conservatory Scholarship and bursary fund.
FOR FURTHER INFORMATION:
Victoria Conservatory of Music
1050 Joan Crescent Tel: 595-2151

A Dream, A Memory, and the Waddling Dog Inn was Born, with its Attractive British Atmosphere
THE WADDLING DOG INN
PAT BAY HIGHWAY AT MT. NEWTON CROSS RD.
BRITISH PIANO-DANCING FRIDAY & SATURDAY NIGHTS
No Cover Charge
If you like a British atmosphere it's worth the drive out to see us!
FOR DINERS
Dinners in the $5 range
MONDAY TO SATURDAY 11 A.M. TO MIDNITE
DINING ROOM ONLY SUNDAY, 11 A.M.-8 P.M.
Phone 652-1146
Chargex—Mastercharge—Esso Cards Accepted
5-31
BUSINESS LUNCHEONS
The Waddling Dog is a favourite spot for meeting business associates. Quiet, private atmosphere at lunch time.

13TH WEEK
5 ACADEMY AWARDS
JACK NICHOLSON
ONE FLEW OVER THE CUCKOO'S NEST
Warning: Violence and coarse language . . . could be frightening for children. — R. W. McDonald, B.C. Director.
★★★★ (Highest Rating)" — New York News
FREE LIST & GOLDEN AGE SUSPENDED
CORONET 836 Yates 383 6414
FRIDAY AT: 6:40 and 9:10
SATURDAY AT: 1:50, 4:10, 6:40, 9:10

THEY PASSED THEIR TESTS IN THE PLAYGROUND!...
SEX and the FRENCH SCHOOL-GIRLS
IN EROTICOLOR
RESTRICTED
SEX AND NUDITY THROUGHOUT.
R. W. McDonald, B.C. Director.
6-4
A HILARIOUS GAME OF MUSICAL BEDS
PLUS!
Completely Concerned with Sex.
R. W. McDonald, B.C. Director.
NAUGHTY BOARDING HOUSE HELD OVER!
SCHOOL GIRLS 7 & 9:15
BOARDING HOUSE 8:25
LAST COMPLETE SHOW 8:25
fox cinema quadra at hillside 382—3370

Gene Wilder Madeline Kahn Marty Feldman
The adventure of SHERLOCK HOLMES' SMARTER BROTHER
—PLUS—
"ROCKY HORROR PICTURE SHOW"
WARNING: Some Suggestive Scenes & Dialogue, Occasional Coarse Language. R. W. McDonald, B.C. Director.
GATES: 9:00
SHOW AT DUSK!
TILLICUM DR-IN Burnside at Tillicum 382 7531

Final
CLASSIFIED 386-2121
TELEPHONE 383-4111

# The Daily Colonist.

Vancouver Island's leading newspaper since 1858

Sunny, high 17
Weather Details On Page 2

No. 146 – 118th Year ***** VICTORIA, BRITISH COLUMBIA, FRIDAY, JUNE 4, 1976 ***** 15c Daily, 30c Sunday

# 3-1 victory returns Barrett to house

—CP

*Demonstrator caught in line of fire along with riot-equipped police*

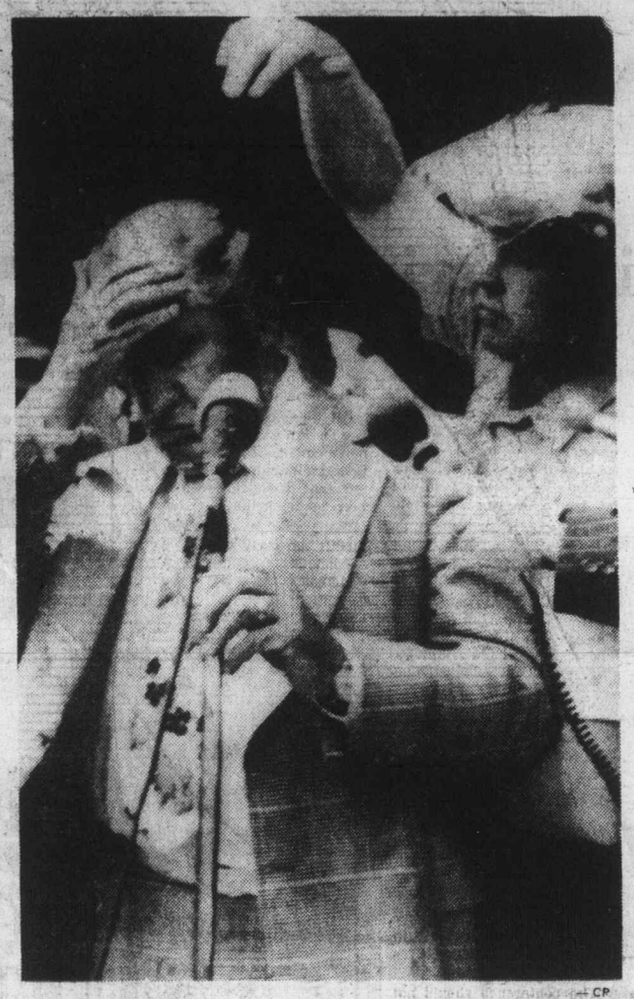

—CP

*Whelan wipes milk from face in barrage from rioters*

## Ministers showered by angry dairymen

OTTAWA (UPI) — Agriculture Minister Eugene Whelan and Regional Economic Expansion Minister Marcel Lessard were pelted with refuse by militants among 10,000 angry Quebec dairy farmers who besieged Parliament for almost three hours Thursday.

At one point, the quick-tempered demonstrators tried to storm Parliament. They broke through a line of unarmed federal police, but were pushed back by stick-swinging members of the tactical squad.

The crowd showered Whelan and Lessard, their own leaders and police with melting butter, powdered and liquid milk, manure and straw, pop bottles, beer cans, wooden placard handles, parts of automatic milkers and sections of the metal riot-control fences set up by police.

Several windows of Parliament's Centre Block were broken.

No one was seriously injured in the violent outbreak. Two members of the RCMP were sent to hospital with minor injuries, but were released after a few hours observation.

The farmers called the demonstration to persuade the federal government not to impose a 20 per cent reduction on Quebec milk quotas unless it provides them with $40 million in compensation.

"We will not negotiate under the threat of force," Health Minister Marc Lalonde declared in a meeting with representatives of the farmers, who stood covered with milk and butter dripping from their clothes.

Whelan tried to speak to the angry crowd, but managed to say only "I am your agriculture minister . . ." before he was pelted with sacks of powdered milk and a plastic gallon milk jug. Whelan then beat a hasty retreat inside the Parliament Buildings.

The regional economic expansion minister then tried to explain federal dairy policy to the crowd and he too was showered with powdered milk and butter. Lessard also withdrew inside the Parliament Buildings.

The crowd then delegated one of its leaders to try and get Prime Minister Trudeau to speak to them. The prime minister declined.

After the protesters tried to storm inside Parliament, the RCMP tactical squad moved in at a trot and managed to beat back the angry demonstrators.

The 75 tactical squad members then stood guard at Parliament's front door. They were showered with refuse which, combined with a light rain, gave the fortress-like building a dairy barn smell.

The crowd was angered that all their demonstration had achieved was a further meeting with the federal cabinet

Continued on Page 2

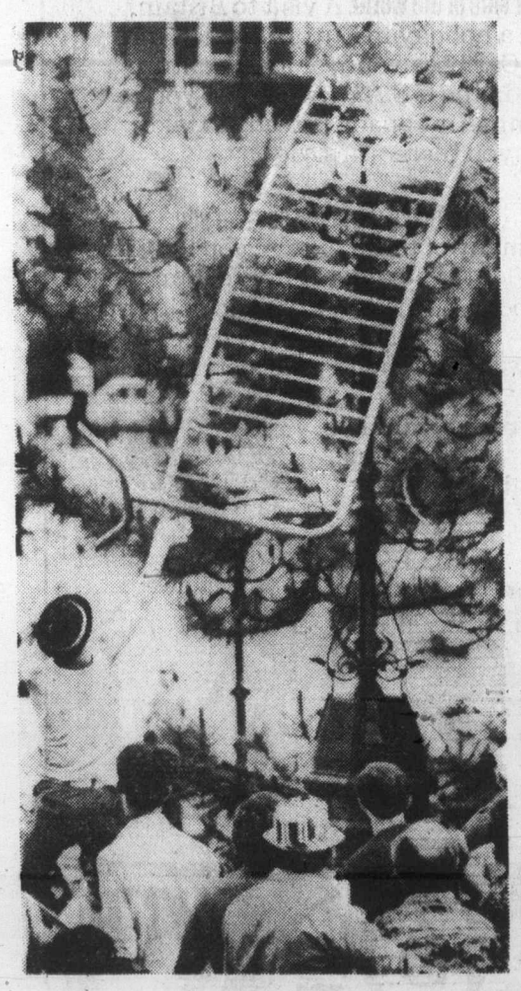

—CP

*Thrown barricade shatters lamps*

## Welcome back, says premier

VANCOUVER (CP) — Former New Democratic premier David Barrett scored a convincing win Thursday in the Vancouver East Provincial byelection over his closest competitor, Social Credit candidate Ralph Long.

Just 31 minutes after polls closed, Premier Bennett stood up in the Legislature in Victoria and congratulated Barrett, whose 18-vote loss in Coquitlam riding to Social Credit candidate George Kerster in the December general election led to the byelection.

As counting continued Thursday night, Barrett held a three-to-one margin over Long. Five other candidates trailed far behind.

Legislature standings now are Social Credit, 35; NDP, 18; Liberals, one; Conservatives, one.

Bennett told the Legislature that "I would like to offer my congratulations on the re-election of the Opposition leader."

"I would also like to offer my congratulations on the high level of conduct during the campaign," said the premier. "We welcome the new member from Vancouver East to the house."

Barrett can take his seat in the Legislature June 14, after a wait of 11 calendar days, according to the Elections Act.

The victory in the historically-NDP riding came after former resources minister Robert Williams resigned his seat in the two-seat riding to make way for Barrett's comeback.

Williams was elected with a 5,000-vote plurality in the general election, but with about two-thirds of the ballots counted, Barrett held an 8,000-vote lead over Long.

In Victoria, NDP House Leader William King said outside the Legislature "this is just wonderful, just as we suspected."

"We are pleased and enthusiastic about his return. He is the best leader we know of the best guy to stick with in these times and that is what we have decided to do."

Shortly after, King and party whip Dennis Cocke carried a chair into the legilative chamber, bearing a sign reading "Dave."

The chair-carrying routine interrupted the premier who was in the midst of defending his budgetary estimates.

FINAL TALLY

| | |
|---|---|
| Barrett, NDP | 19,957 |
| Long, SC | 7,016 |
| Siemens, L | 1,039 |
| Lavers, PC | 214 |
| Bader, Ind | 104 |
| Others | 99 |

*Barrett*
. . . convincing win

## 'Reason, logic and love'

VANCOUVER (CP) — A jubilant David Barrett told a victory rally Thursday that his lopsided win proves that "reason, logic, love and understanding is a better way of a democracy and you've proved it tonight.

"There are great fights yet to be won for the ordinary people of this province and to that purpose I dedicate my self," he said.

The defeated Ralph Long said it was quite possible that his defeat was a slap at the government.

He said he would never have entered the campaign if his chances had been assessed properly.

"This was a very one-sided contest," he said. "If I had been more realistic I would have seen it . . . I would not have run."

The disillusioned Long said he probably would not run again.

## Delegates walk out on Israeli speaker

VANCOUVER (CP) — A large group of African, Arab, Latin American, eastern European delegations and head of the Soviet delegation walked out of a United Nations Habitat meeting Thursday, effectively shattering Canadian hopes that international politics would be kept out of the conference.

The aisles filled with people, including 20 Arab and the Palestine Liberation organization (PLO) delegations, as the Israeli representative rose to speak.

Saudi Arabian Prince Majid Bin Abdul Aziz said: "We walked out because the presence of Israel is illegal and against the previous several resolutions of the security council," a reference to a UN human rights resolution.

Shafik Al Hout, a member of the PLO delegation, said a walkout is a UN conference tradition.

The old tactic was revived to protest "against an aggressive state, against its creation and its insistence to remain in territories that don't belong to it."

Majid said the walkout was on humanitarian grounds to support Palestine refugees who had been displaced by Israel from their home.

The Middle East dispute involving the PLO has been a political hot potato since the conference began Monday.

Josef Burg, Israeli minister of the interior and head of the

Continued on Page 2


- South African alleges millions dispossessed. Page 3
- Change will be slow, Marchand warns. Page 42
- Nuclear power 'crucial' stopgap. Page 42


## Legal Aid defrauded by lawyer

Colonist Correspondent

NANAIMO — A Campbell River lawyer, Keith Bowen, has been fined $1,000 in county court here after being found guilty of a charge of defrauding the Legal Aid system.

County court Judge P. T. Millward, found him guilty on only one of five counts of defrauding Legal Aid of $280 between September 1973 and February 1974.

Evidence introduced during the trial indicated Bowen had charged for Legal Aid work which had not been performed.

He was found not guilty on four other charges.

## Two-day difference bug in ferries pact

By DON COLLINS
Colonist Reporter

The B.C. Ferries dispute has been placed safely on the shelf, but by Thursday night union officials were concerned that it might be kept there longer than intended.

The problem concerned the length of industrial inquiry commissioner Hugh Ladner's term.

Labor Minister Allan Williams told the Legislature it was for 30 days, but union sources say they were given the understanding that it would be for two 14-day periods at the most.

The difference is only two days, but is a major one to ferry workers who would be in a position to take job action during the busy July 1 holiday if there was no agreement after a 28-day stint with the commissioner.

The original intention to take strike action was put off when licensed and unlicensed marine service branches of the Government Employees Union agreed to new talks with the Public Service Commission under the direction of Ladner.

Williams' announcement of a commissioner's appointment Thursday afternoon was reported in advance Thursday morning by the Colonist.

Ladner is a Vancouver lawyer with extensive experience in labor matters.

The temporary defusing of the labor dispute was one of two major developments concerning the ferry fleet. Transport Minister Jack Davis introduced a bill that will establish a crown corporation to run the system. Target date for the change is Sept. 1.

Under the new legislation a nine-member board of directors will be appointed and Davis said he hoped some of the directors would come from the ranks of the workers.

The bill basically follows legislation establishing other crown corporations such as B.C. Hydro, but it radically alters the ferry operation and gives the directors wide powers.

Authorized borrowing power of the corporation will be $250 million.

Davis said he hopes the change will mean a more economical and better service.

Where the labor situation is

Continued on Page 2

## Boeing, Lockheed bid anew

OTTAWA (CP) — Lockheed and Boeing made new submissions to the government this week as search resumed for a new patrol aircraft for the military.

Lockheed submitted a new version of the $1-billion Orion project that died May 17 because the California company was unable to borrow needed money from Canadian banks.

The new proposal would mean that the company would have to find about $100 million or $125 million in financing rather than the $350 million it failed to get before, a company spokesman said Thursday.

Meanwhile, the Boeing Corp., of Seattle, submitted proposals based on the use of its 727 or 737 aircraft, sources said. Last year the government rejected a Boeing offer based on use of the 707. It would have cost $400 million more than that of Lockheed and its pure jet 707 would have been considerably more expensive to operate than the turbo-prop Lockheed Orion.

## Inside


*Canada invited to major summit* —Page 3

*59% boost given some BCR men* —Page 8

| | Page |
|---|---|
| Background | 5 |
| Bridge | 29 |
| Classified | 27-41 |
| Comics | 19 |
| Crossword | 30 |
| Editorial | 4 |
| Entertainment | 20-21 |
| Family | 23, 24 |
| Finance | 12, 13 |
| King Fisherman | 25 |
| Marine Calendar | 6 |
| Names in the News | 9 |
| Provincial Court | 26 |
| Sports | 15-18, 22 |
| Television | 28 |


## Food for thought

Oak Bay Tory Scott Wallace asked Transport Minister Jack Davis Thursday how many letters of complaint he had received since the B.C. Ferry system trimmed its food services.

Said Davis: "Fifty. And strangely enough they were all written on B.C. Ferries stationery, from the same ship and in what looks like the same handwriting." There were no further questions.

BARRY KENNARD
2-6 pm C-FAX 1070

The Daily Colonist.
(ESTABLISHED 1858)

93 OUT OF 100 FORD TRUCKS REGISTERED SINCE 1963 ARE STILL ON THE ROAD . . . WORKING.
peter pollen ford



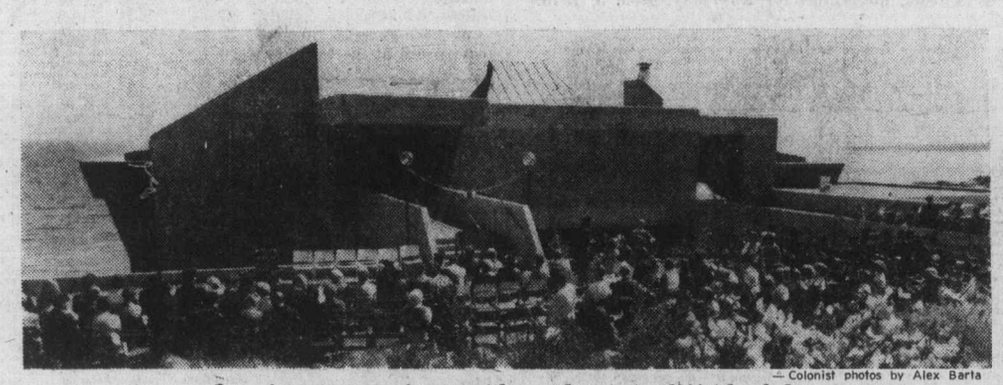

—Colonist photos by Alex Barta

*Opening ceremonies outside modernistic cliffside club*

# *Parade heralds Tea Party*

Oak Bay's two-day annual Tea Party gets under way Saturday morning with a parade.

The parade starts at 10 at Windsor Park and winds up at Willows Beach, where the official tea-pouring ceremony will be held at 1 p.m.

Two hours of continuous entertainment begins at 1:15 with the Oak Bay high school band providing the music and will include displays by the Flying "Y" gymnasts, a women's nail-driving competition, demonstrations by the Victoria Sky Diving Club, a dog obedience show, a pizza-eating contest, a show featuring the Zingart Puppets and a display by the Katherine Costain Highland Dancers.

For the youngsters, a midway will be in operation both Saturday and Sunday and a children's sports day has been scheduled Saturday starting at 4:15 p.m. for youngsters 11 years of age or under.

Three hours of entertainmet has been lined up Sunday beginning at 1 p.m. with the Victoria Flying Club starting a continuous air demonstration at 1:15.

Included in Sunday's schedule is a bathtub race, a demonstration by the Victoria Motorcycle Club and a skydivers' finale.

The festivities are organized by the Oak Bay Board of Trade.

## *Forces club opened*

Opening of a command junior ranks club in a new building at Canadian Forces Base Esquimalt took place with a ribbon-cutting Thursday by Rear Adm. A. L. Collier.

The previous mess for junior ranks was located in a wartime building called Club 44, which was destroyed by fire Oct. 24, 1971. The Naden drill shed was remodelled as a temporary mess.

Ground-turning ceremony for the new mess just outside HM Dockyard took place June 8, 1974. Furnishings are being financed mostly by mess members through a fund started in 1971 whereby all master corporals and lower ranks contributed $1 a month. The fund ceased at the end of March, by which time members had contributed $142,000.

The club is designed to seat 675 people in five separate areas. It will be used by about 2,200 military men and women from 36 ships and units in the Victoria area.

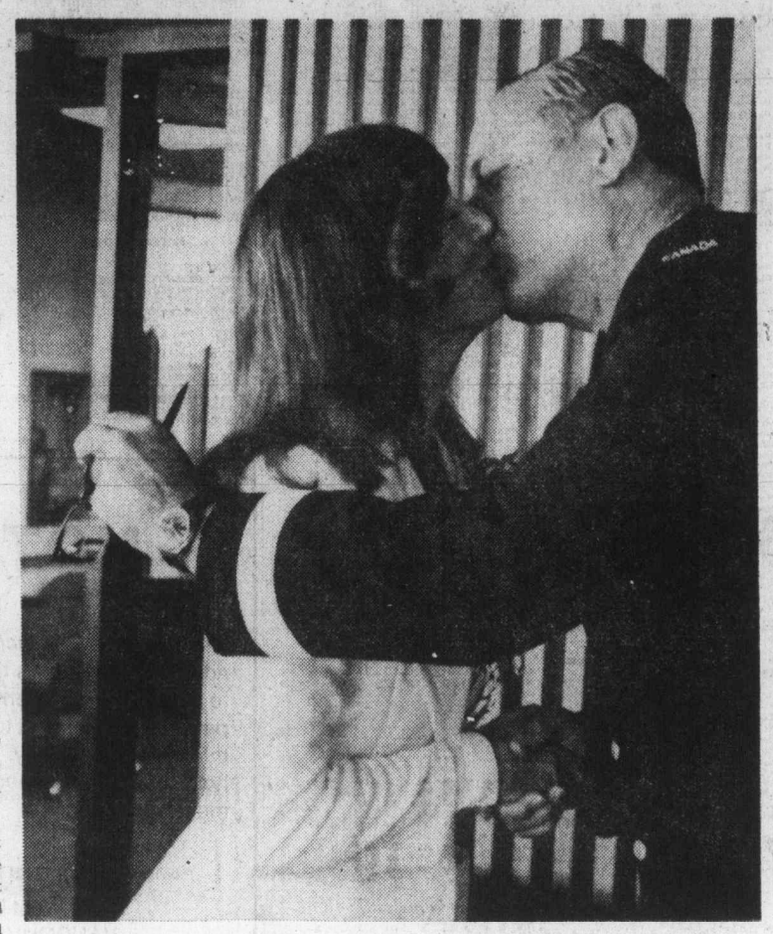

*A kiss from Collier for mess manager Mrs. Gudmundseth*

# Foreign shipping 'blocking' sea bill

The Canadian Merchant Service Guild, fighting for the survival of a federal bill supporting Canadian shipping, claims foreign interests have been creating an effective block.

In a brief distributed Thursday to the provincial New Democratic Party caucus, the guild said it is aware a "strong national lobby of foreign shipping interests" has apparently "influenced our British Columbia government against Bill C-61."

"But we cannot forget nor can we any longer tolerate exploitation of Canadians," the brief says in support of the bill, which is reported in danger of dying on the federal order paper.

The guild says it supports the bill because it believes it would stop exploitation, and provide Canadian shippers with an opportunity to develop fleets and seamen with jobs.

"It will give work to Canadian shipyards, shipyard workers and the numerous industries related to shipping," the brief says.

Capt. Arnie Davis of Vancouver, the guild's western branch secretary, said the brief was given first to the NDP caucus, but would be given as wide distribution as possible.

In an interview he accused B.C. Transport Minister Jack Davis of favoring the "pirating" of Canadian coastal shipping by foreign interests.

He says the minister is on record as saying restriction of the coastal trade to Canadian shipping would increase rail freight rates. This, the union officer says, had been disproved by the shipment of coal from New Westminster to Hamilton, Ont., through the Panama Canal at a rate cheaper than that for rail freight.

The bill would give the green light to Canadian interests for shipping between Canadian ports. At the moment it is open to ships from Commonwealth countries.

The brief notes that Canadian rail and airline carriers already have the kind of protection being advocated for the shipping industry.

## *Arthritic drug runs low*

A shortage is developing in the province of a new drug with "great promise" in the treatment of rheumatoid arthiritis.

Dr. F. N. Rigby of Vancouver, executive director of the B.C. Medical Association confirmed Thursday that the drug, penicillamine, is in short supply because of technical production difficulties at the pharmaceutical company, Merck, Sharp, and Dohme in Montreal.

According to Rigby, the drug has been on the market only six months and is not widely used in the province. He said the drug has shown "great promise" not only in the treatment of rheumatoid arthritis but also Wilson's disease, a rare disorder of copper metabolism.

Persons now on the drug have been advised to check with their doctors concerning dosage schedules.

## *Victoria seeking report on arcade use*

The owner of the sole amusement arcade in the city was assured Thursday that a city bylaw regulating such establishments was not a reflection on the operation of his business.

But Mayor Michael Young told Harvey Carter, owner of The Marble Machine on Broad Street, that the city has no effective control over who can open or operate similar establishments in the future.

The bylaw awaiting final passage by council limits the age of customers to 17 in establishments whose primary business is related to billiard tables or pinball machines.

The preamble in part reads: "And whereas children are attracted to amusement establishments where they meet criminals and are corrupted by them."

Carter, who appeared before the committee with his lawyer, said an attempt was made to keep very young children out and send others home long before the 11 p.m. closing. Carter said the age restriction would cut heavily into his business — an almost 60 per cent drop on weekends — but he could continue if the minimum age was set at 15.

Young asked for a written report concerning the arcade's customers and Carter's current policing method.

# Drug defendant high in court

## *Two-year term for 'heinous offence'*

A 25-year-old Shawnigan Lake man, who told county court Thursday he was intoxicated from marijuana, was sentenced to two years in penitentiary on drug charges.

Larry Stuart Ross, formerly of 943 Esquimalt, was convicted by a jury of possession of cannabis resin for the purpose of trafficking and possession of cannabis marijuana.

The jury, which deliberated three hours and five minutes, cleared Ross of the trafficking aspect of the marijuana indictment.

Judge G. B. Ladner sentenced Ross, an unemployed male nurse, to two years on the cannabis resin indictment and six months on the marijuana indictment, the terms to run concurrently.

He said Ross gave "no indication of any regret whatsoever in having broken the law and particularly in the way that he has done it and contributing to this heinous offence."

His attitude in the witness box made it appear he is "quite self-righteous" and "there are very little, if any, redeeming features with respect to the accused," the judge said.

He added that "this is not as serious an offence as trafficking in other drugs. But the accused and others must know that the courts will deal severely with this offence."

The jury deliberated one hour in returning a finding of possession of both narcotics before the defence called evidence on the trafficking aspect.

Ross told the court he did not intend trafficking in either narcotic but had them for his personal use.

He said 10 bags of marijuana found in a suitcase in his storage locker belonged to him but close to two pounds found in his apartment belonged to another man.

He admitted buying half an ounce of hashish oil and paying $275 for it.

Ross, who admitted criminal convictions for possession of heroin in 1972 and theft under $200 in 1972, said he had used cannabis resin since he was 19 but denied ever selling drugs.

Part-way through his cross-examination, crown counsel Malcolm McMicken suddenly asked him if he was intoxicted.

"Yes," replied Ross.

You used marijuana today, McMicken asked.

"Yes," said Ross.

Asked if there was a narcotics transaction going on in his apartment July 30 when police burst in, Ross said "there might have been some transactions going on, but not with me. I was sick in bed at the time all these people came over."

Ross was represented in court by Gordon Macdonald, who argued that his client wasn't even sure how many vials of hash oil were in his apartment. "This does not indicate a businessman who knows his inventory."

Macdonald asked the jury if it made sense for Ross to "use an old suitcase in a locker down the hall to sell his (marijuana) wares?"

# Wharf demolition opposition grows

Sidney and North Saanich Chamber of Commerce has joined the growing opposition to Environment Canada's plans to demolish the federal government wharf at Deep Cove.

The small craft harbors branch of Environment Canada has notified North Saanich council, and the chamber of commerce, that the wharf has little value to commercial fishing and so does not warrant further maintenance by the branch.

The branch's main responsibility is berthing commercial fishing vessels, and that is how the branch wants to spend the money that would otherwise go to the Deep Cove wharf, which may need rebuilding.

The chamber of commerce asked B.C. Recreation Minister Grace McCarthy to declare the area a marine park and take over maintenance of the wharf to preserve it for pleasure boaters.

But Mrs. McCarthy ruled out developing the site into a park because it would conflict with private marinas.

Council had earlier written to the federal authorities protesting the demolition plan, but it refused to take over the wharf itself.

The waterlot on which the wharf stands is held under a reserve granted by the provincial government. It must be returned to the province if it is not used for a wharf.

Environment Canada suggested North Saanich acquire the wharf and waterlot, but the municipality doesn't have the means to maintain a wharf, Ald. Eric Sherwood said.

## *Touch-up for Princess*

**Giraffe's toothbrush wielded by crewmember of 20,000-ton cruise ship Island Princess touches up paintwork shortly after ship docked at Ogden Point early Thursday for eight-hour stopover during northern leg of first Alaskan cruise this season. Other ships of P and O Princess Cruises carrying tourists to Alaska this summer are Pacific Princess and Sun Princess.**

—Colonist photos by Ian McKain

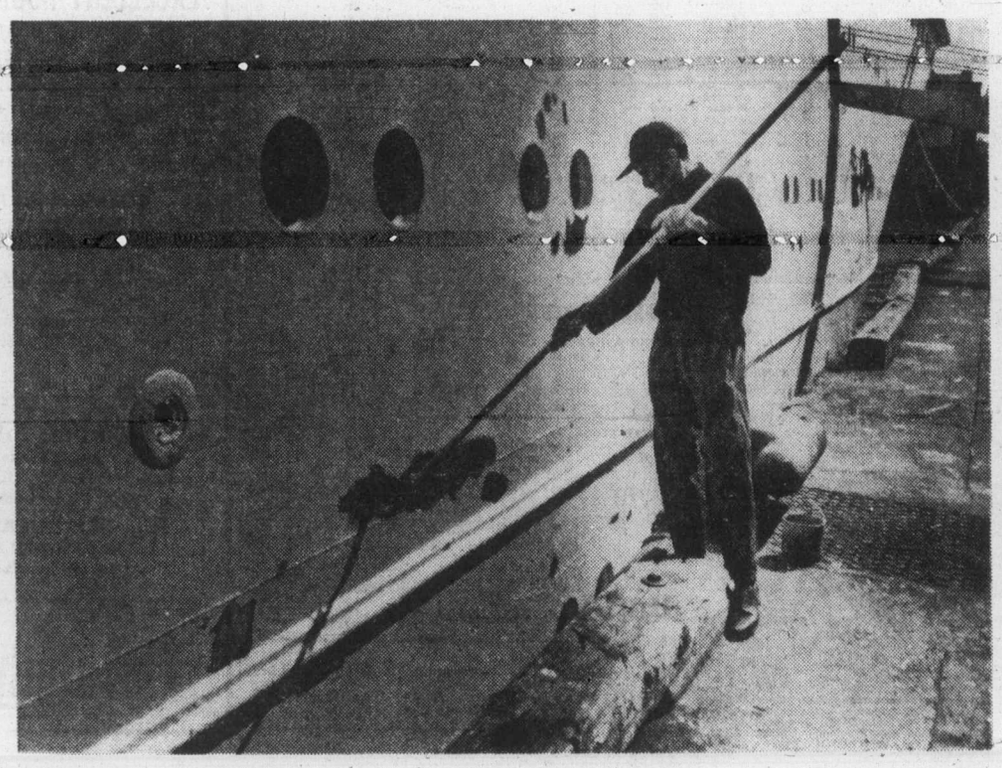

# *'Jerk' stole motor from Jaws of Life*

If you're going to get into a traffic accident in the next two weeks or more in Greater Victoria, whether it's your fault or someone else's, try not to be involved in one where you are trapped in the car.

Victoria and Saanich firemen said Thursday it's going to take at least two weeks before Greater Victoria has one of the special Jaws of Life extricating machines after what one fireman called "some stupid jerk" stole the motor for the only one in the area.

Failure of the $2,000 power-unit to reappear in the two days after the theft prompted the Victoria fire department to ask the public Thursday to phone 384-1124 with any information on its whereabouts.

Firemen were in the basement of the Yarrow Building at Fort and Broad at about 8:45 p.m. Tuesday battling a deliberately-set blaze when the unit was stolen from a rear storage compartment of an aerial truck parked on Broad just south of Fort.

Victoria Deputy Chief Carl Coates said the five-horsepower two-cycle, air-cooled Chrysler gas engine was in a 70-pound cube-shaped container with 18-inch sides. The container, called a roll cage, pipe and wood on its sides and contained a hydraulic pumping mechanism and 16 feet of hydraulic hose as well as the engine.

Coates asked especially for information about anyone moving such a container at the time of the fire and from anyone who saw a car parked near the aerial truck.

He said the Jaws of Life can't be operated without the container's contents and suppliers in Vancouver have promised to get a replacement from the only source, in Chicago, "as soon as possible."

Saanich Chief Harold Gains said his department recently ordered a Jaws of Life unit and was told two weeks ago it might arrive a month from then.

Coates said firemen faced with car-trap crises will have to revert to "the old way" of using power cutters, crowbars, hacksaws and the like.

Gains, who said his department had used Victoria's Jaws of Life five times, estimated the unit reduces extrication time by half and added that "the agony is reduced by 90 per cent."

Damage was estimated at upwards of $10,000 in the Yarrow Building fire, which was set in a radiologist's x-ray files stored in the basement. Structural damage was confined to the basement but there was smoke damage to several surrounding shops.

What could a thief use the power unit for? "God knows," said Coates.